

Henderson County

Code Enforcement Services

240 2nd Avenue East Hendersonville, North Carolina 28792
Phone (828) 697-4857 Fax (828) 697-4658

MEMORANDUM

DATE: December 20, 2007
TO: Technical Review Committee
TRC MEETING DATE: January 2, 2007
REGARDING: Major Site Plan Review
NAME OF APPLICANT: Henderson County Public Schools / McKim & Creed / Mosley Architects
DEPARTMENT: Code Enforcement Services
STAFF CONTACT: Toby Linville
ATTACHMENTS: Site Plans

Please find attached plans for the following development proposal to be reviewed by the Henderson County Technical Review Committee on January 2, 2008.

Major Site Plan Review

McKim and Creed agent, on behalf of the owner, Henderson County Public Schools submitted the major site plan for this project. They wish to utilize the property for an elementary school (Hillandale Elementary School) which requires major site plan review per S.R. 5.19.

SR 5.19. School (Public/Private/Charter)

- (1) Site Plan. Major *Site Plan* required in accordance with §200A-296 (Major Site Plan Review).
- (2) Road Class. This *use* shall be located on a *collector, thoroughfare, boulevard* and/or *expressway* when located on a property in a *residential zoning district*.
- (3) Lighting. *Lighting mitigation* required.
- (4) Operations. A *school* shall be permitted *accessory uses* provided the requested *accessory use* is permitted as a *principal/accessory use* in the district in which the *school* is located. Additional signage shall not be permitted for the *accessory use*.
- (5) Public Address/Loud Speakers. Public address and loud speaker systems shall not be operated before 7:00 a.m. or after 12:00 midnight when on/adjacent to a *residential zoning district*.

The project site is located on approximately 50.24 acres of land (PIN: 9577-61-4242) located at 191 Preston Ln, south of W. Blue Ridge Rd. off of Rocky Branch Rd. The project is not located in a water supply watershed district nor is it located within the floodplain (see Plan). The project is located in the Estate Residential (R-40) zoning district. Public water and public sewer (City of Hendersonville) are proposed. The project meets the requirements of the Land Development Code and all the applicable major site plan requirements are met.

If you would like to submit your changes early please use the comment sheet provided and sending it back via email to tlinville@hendersoncountync.org.

SYM #	COMMON NAME	BOTANICAL NAME	SIZE	ROOT SPACG NOTES
HM 33	MAPLE	ACER CAMPESTRE		
GROUNDCOVER AND VINES				
S00		FESQUE (FESTUCA)	S.F.	

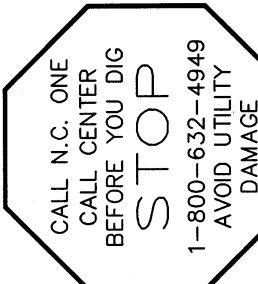

- CONTRACTOR IS RESPONSIBLE FOR CONTACTING APPROPRIATE AGENCIES AND PROVIDING NECESSARY INFORMATION TO ALL UTILITIES PRIOR TO CONSTRUCTION.
- CONTRACTOR IS RESPONSIBLE FOR PLACING BARRICADES USING FLAG MEN, ETC. AS NECESSARY TO INSURE SAFETY TO THE PUBLIC.
- ALL PAVEMENT CUTS, CONCRETE OR ASPHALT, ARE TO BE REPLACED ACCORDING TO STANDARDS OF THE NORTH CAROLINA DEPARTMENT OF TRANSPORTATION.
- SHORING WILL BE ACCORDING TO OSHA TRENCHING STANDARDS PART 1926 SUBPART P, OR AS AMENDED.

LEGEND (LANDSCAPE PLAN)

SYMBOL	DETAIL
	-/-
	-/-

PLANTING SCHEDULE

MCKIM & CREED
 8020 Tower Point Drive
 Charlotte, North Carolina 28227
 Phone: (704)841-2588, Fax: (704)841-2567
 A4002687 EB000699
 www.mckimcreed.com

MOSELEY ARCHITECTS
 A PROFESSIONAL CORPORATION
 11430 NORTH COMMUNITY HOUSE ROAD, GIBSON BUILDING SUITE 225, CHARLOTTE, NC 28277
 MOSELEYARCHITECTS.COM
 PHONE (704) 540-3755 FAX (704) 540-3754

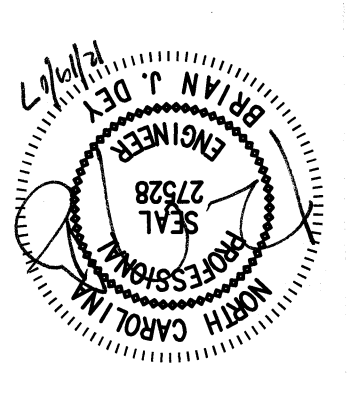

HILLANDALE ELEMENTARY SCHOOL
PLANTING PLAN
HENDERSON COUNTY, NORTH CAROLINA

PROJECT NO: MOSELEY MAC-079-000
 DATE: 12/10/07
 REVISIONS:
 DRAWN BY:
 BUILDING PERMIT SET

C6.0

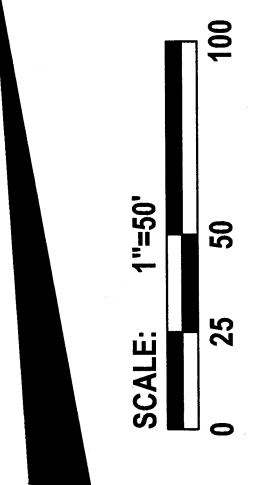
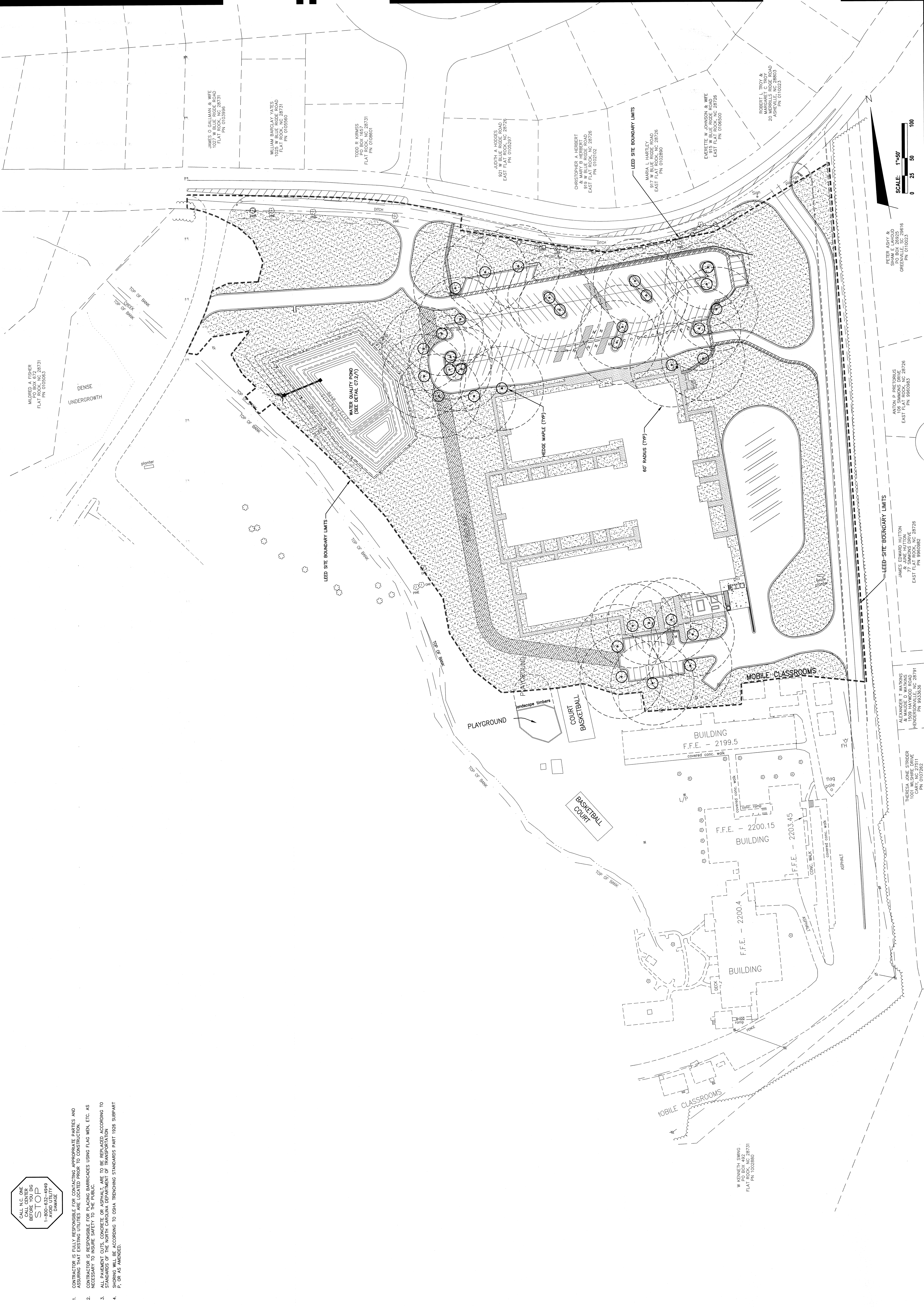

PETER ASHY &
 SHAM E. LAHOOD
 GREENVILLE, SC 29616
 PH: 0110023

ANTON P. PRETORIUS
 EAST FLAT ROCK, NC 28726
 PH: 9960983

JAMES EDWARD HUTTON
 77 SAMWOOD DRIVE
 EAST FLAT ROCK, NC 28726
 PH: 9960982

ALEXANDER T. WALKINS
 1509 HAWWOOD ROAD
 HENDERSON, NC 28751
 PH: 9933338

THEO W. SHINE DRIVER
 1031 W. WILSON DRIVE
 HENDERSON, NC 28751
 PH: 9107222

W. KENNETH SWING
 P.O. BOX 487, 873731
 FLA. PH: 1002850

PIPE SIZE	PART #	MIN. EXPOSED SIZE
6"	60024D	6"
8"	80024D	8"
10"	10024D	10"
12"	12024D	12"
15"	15024D	15"
18"	18024D	18"
24"	24024D	24"
30"	30024D	30"
36"	36024D	36"
42"	42024D	42"
48"	48024D	48"
54"	54024D	54"
60"	60024D	60"
72"	72024D	72"
84"	84024D	84"
96"	96024D	96"
108"	108024D	108"
120"	120024D	120"

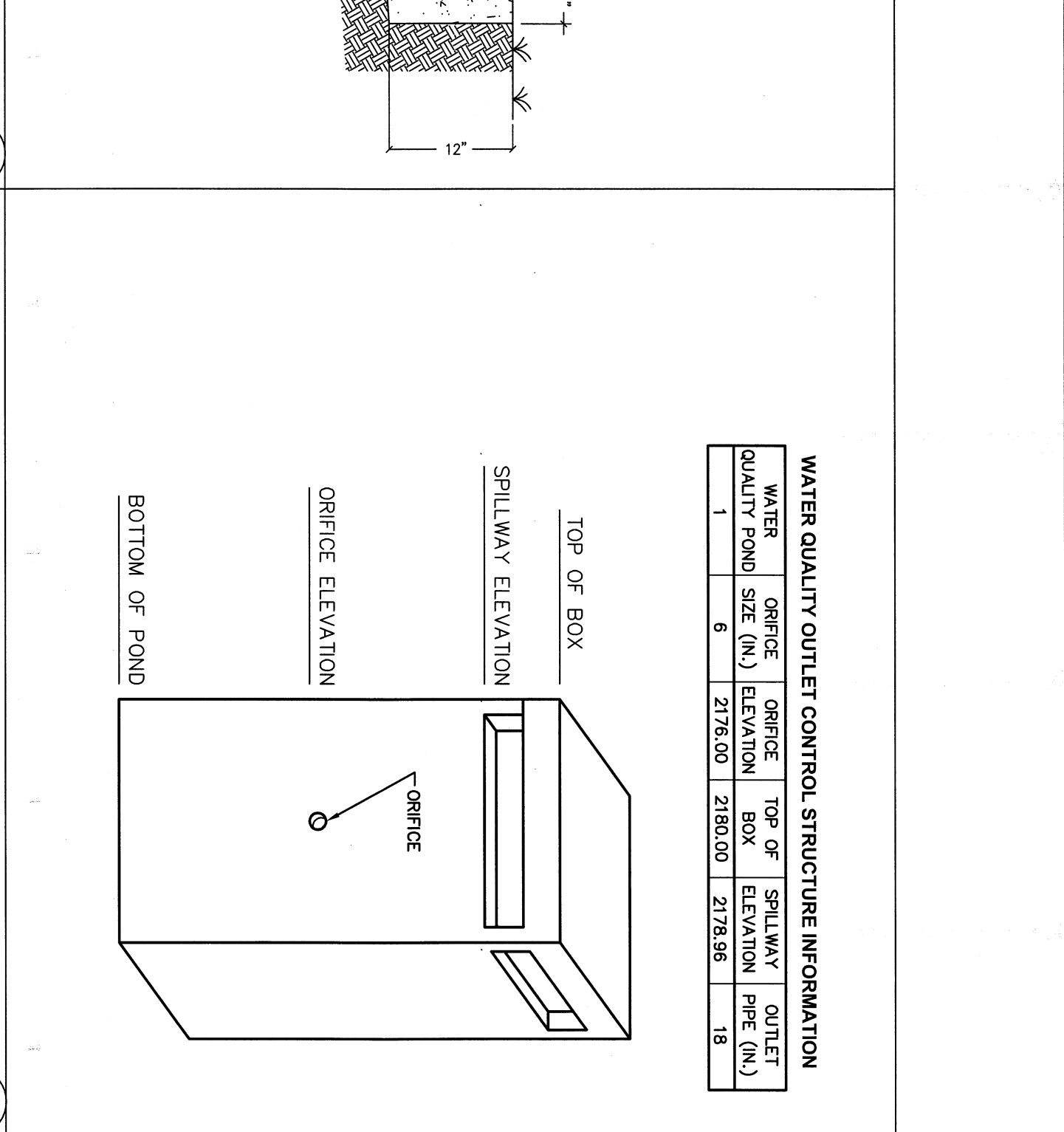
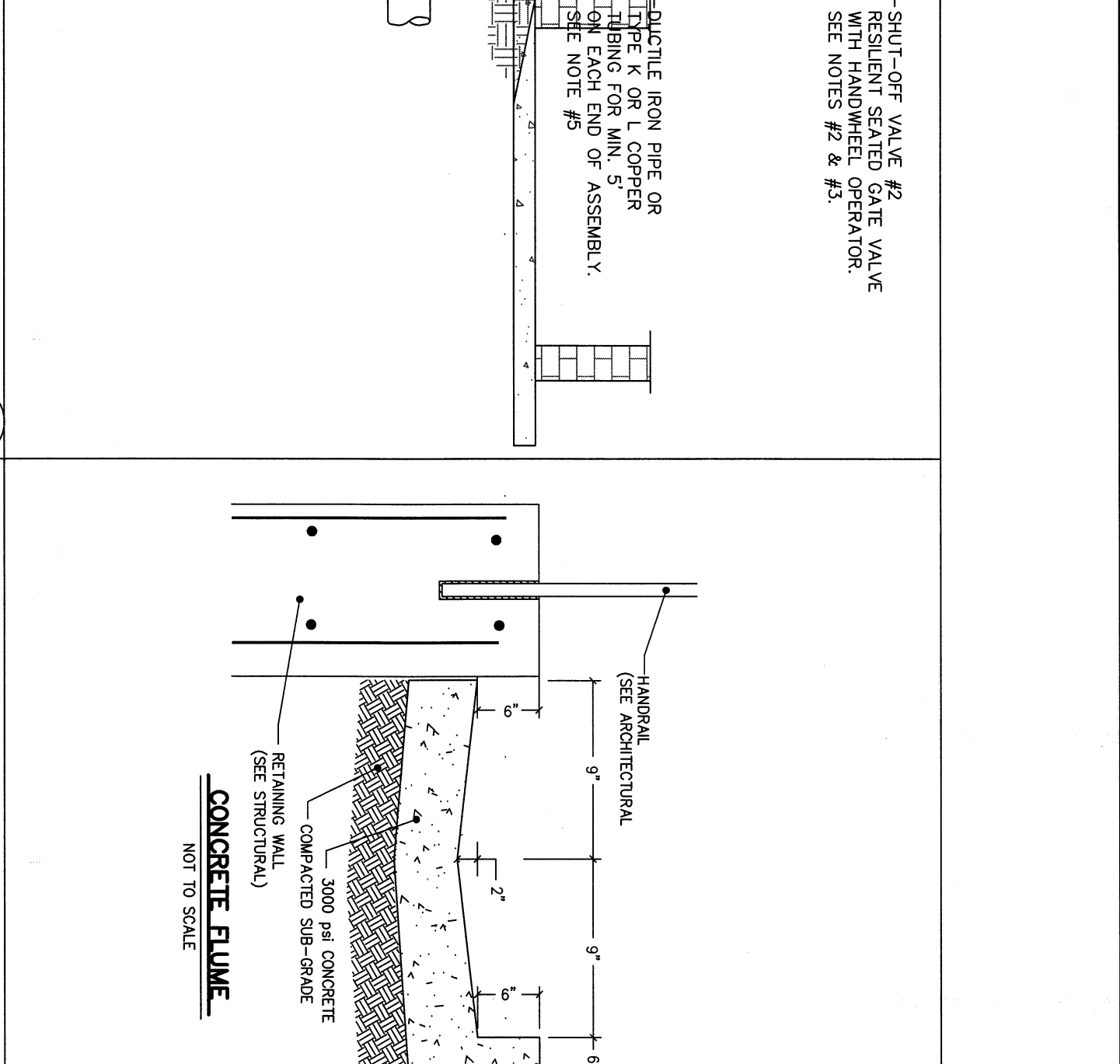
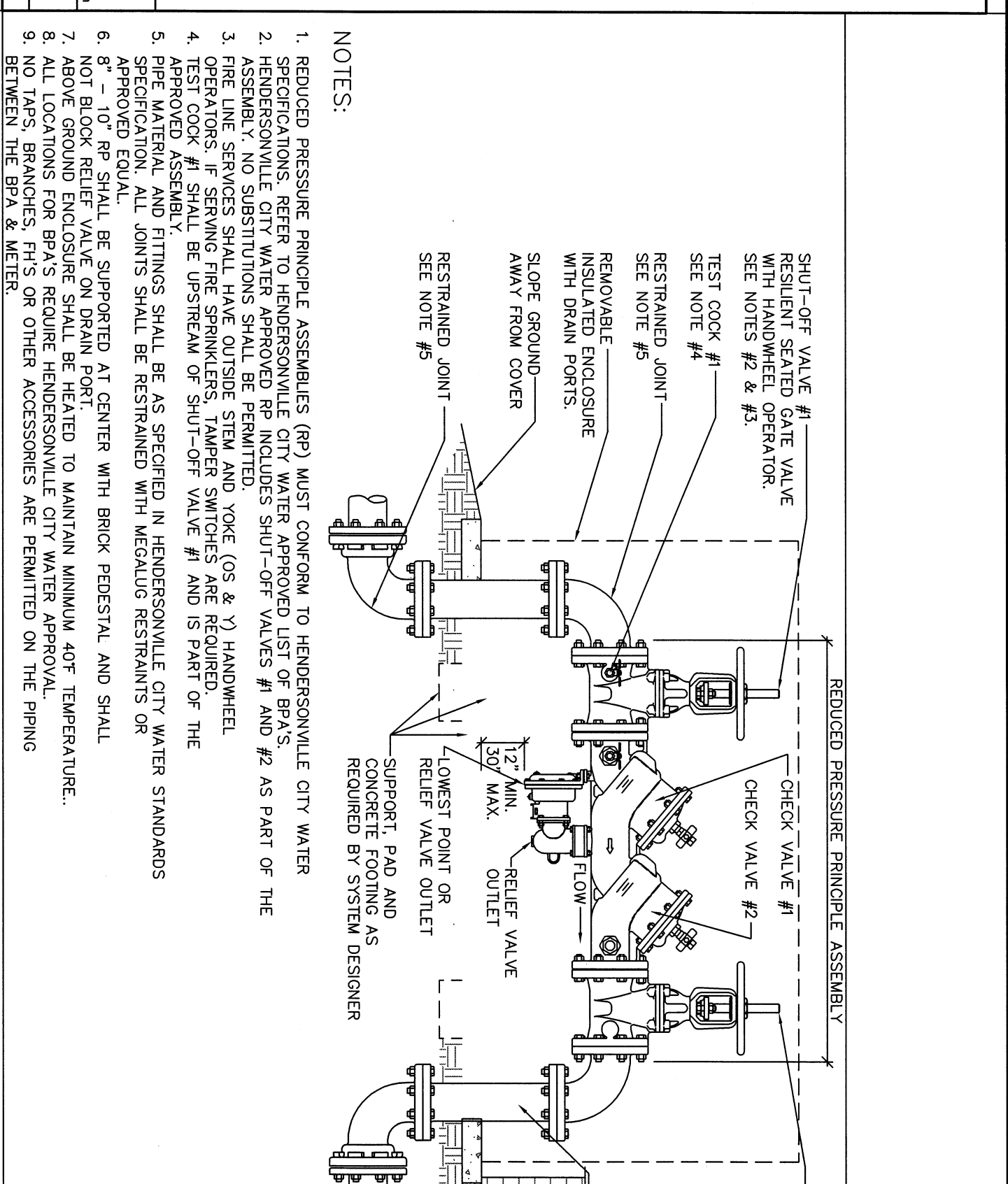

NYLOPLAST INLET DETAIL

N.T.S. (10) STANDARD 2' CURB AND GUTTER (9) 36" FLUME

N.T.S. (13) REDUCED PRESSURE BACKFLOW ASSEMBLY 2.5"-10"

N.T.S. (12) 24" WALL FLUME

N.T.S. (11) WATER QUALITY OUTLET CONTROL STRUCTURE

