

APPENDIX F

Proposed Capital Improvement Site Plans

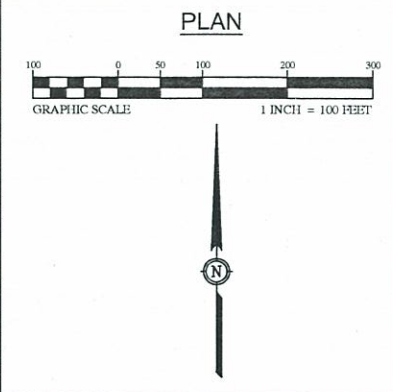
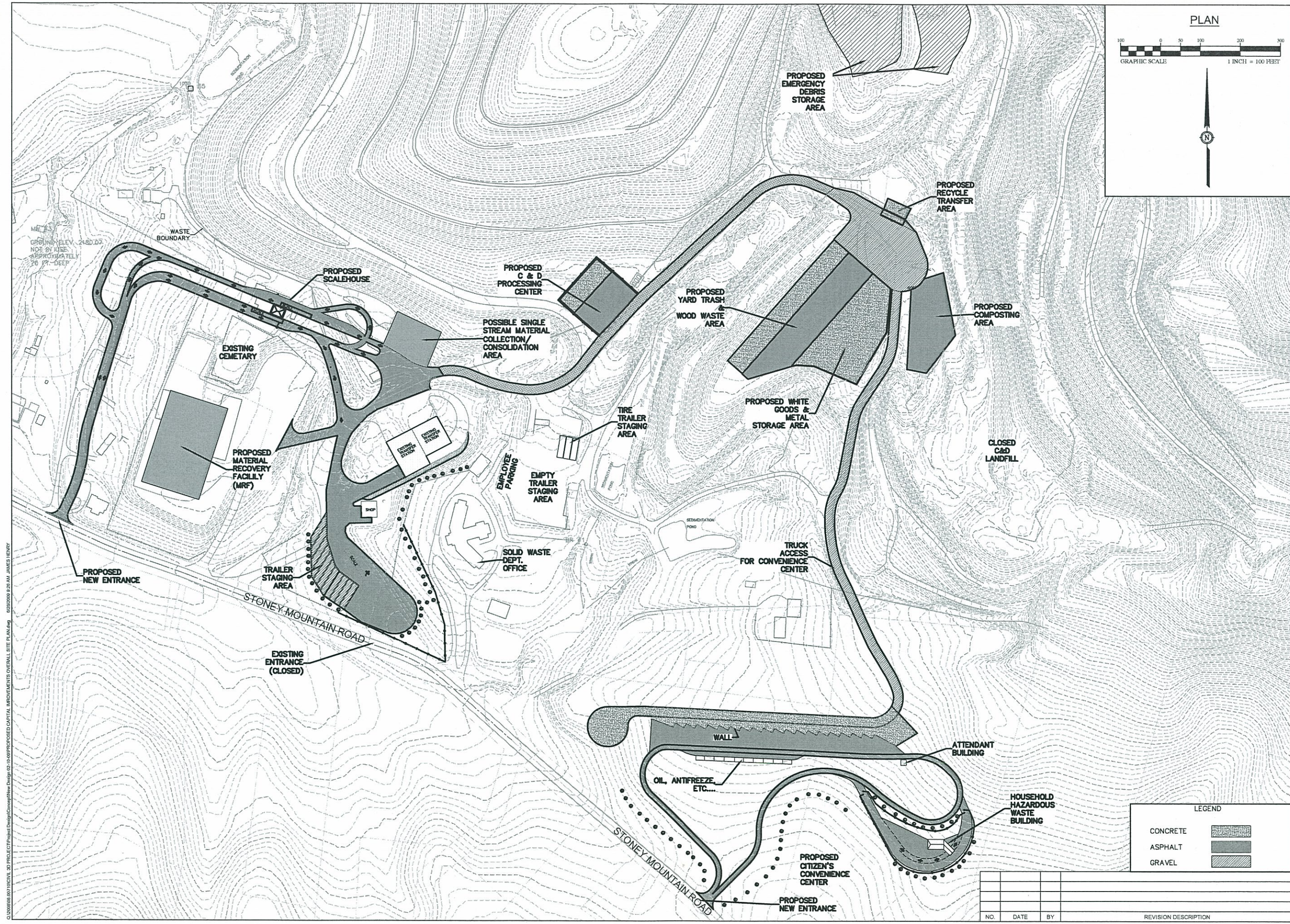

McGill
 A SOCIETIES
 ENGINEERING, PLANNING, FINANCE
 55 BROAD STREET ASHEVILLE, NC 28801
 PH. (828) 252-0975

HENDERSON COUNTY FEASIBILITY STUDY
**STONEY MOUNTAIN ROAD
 LANDFILL FACILITY**
 HENDERSON COUNTY, NORTH CAROLINA

JOB NO. 08.00710
 DATE: MARCH, 2009
 DESIGNED BY: JPH
 CHECKED BY: JPH
 DESIGN REVIEW: XXX
 CONST. REVIEW: XXX
 FILE NAME: [unclear]

PROPOSED CAPITAL
 IMPROVEMENTS
 OVERALL SITE PLAN

SHEET
C-101

LEGEND

CONCRETE	[Pattern]
ASPHALT	[Pattern]
GRAVEL	[Pattern]

NO.	DATE	BY	REVISION DESCRIPTION

Q:\2008\08_00710\CIVIL_3D\PROJECT\Project Design\Concept\New Design 02-10-09\PROPOSED CAPITAL IMPROVEMENTS OVERALL SITE PLAN.dwg 02/26/2009 9:26 AM JAMES HENRY

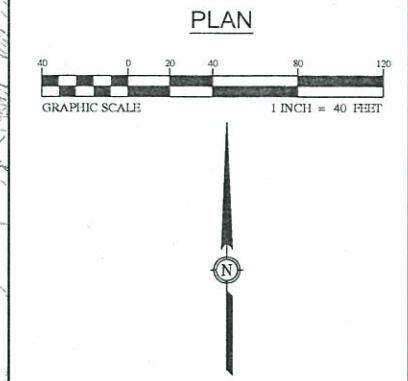

JOB NO.: 08.00710
 DATE: MARCH, 2009
 DESIGNED BY: JPH
 CADD BY: JPH
 DESIGN REVIEW: XXX
 CONST. REVIEW: XXX
 FILE NAME:
 PROPOSED CITIZENS CONVENIENCE
 CENTER.dwg

PROPOSED CITIZEN'S
 CONVENIENCE CENTER

SHEET
C-102

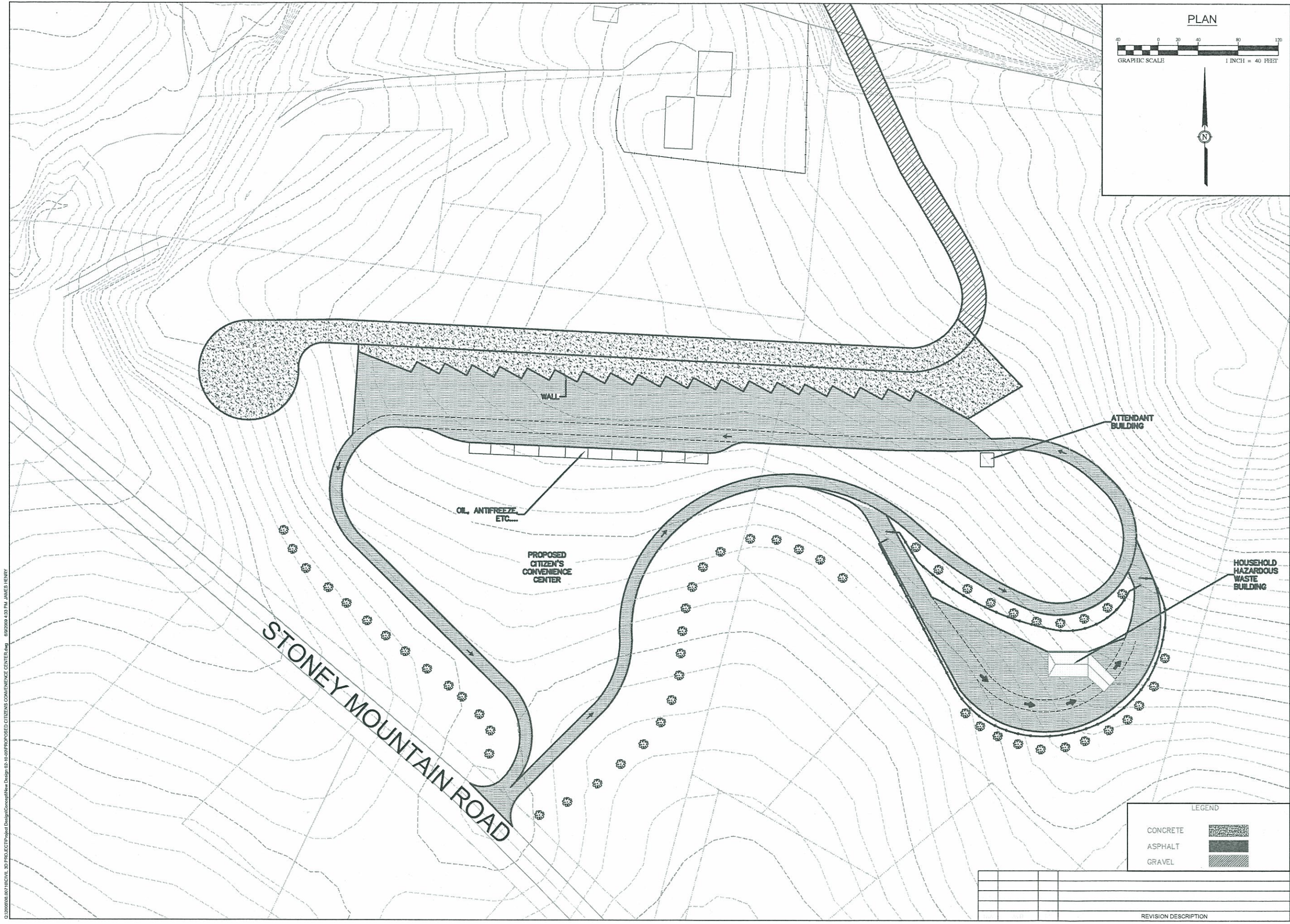

C:\2009\03\07\102\102.dwg 3D PROJECT\Project Design\Concept\New Design\03-10-09\PROPOSED CITIZENS CONVENIENCE CENTER.dwg 10:00:00 AM 4/3/09 JPH

Q:\2009\08\0710\CIVIL_3D\PROJECT\Proposed Entrance\New Design\02-10-09\PROPOSED ENTRANCE ROAD RELOCATION.dwg 02/20/2009 12:01 PM JAMES HENRY

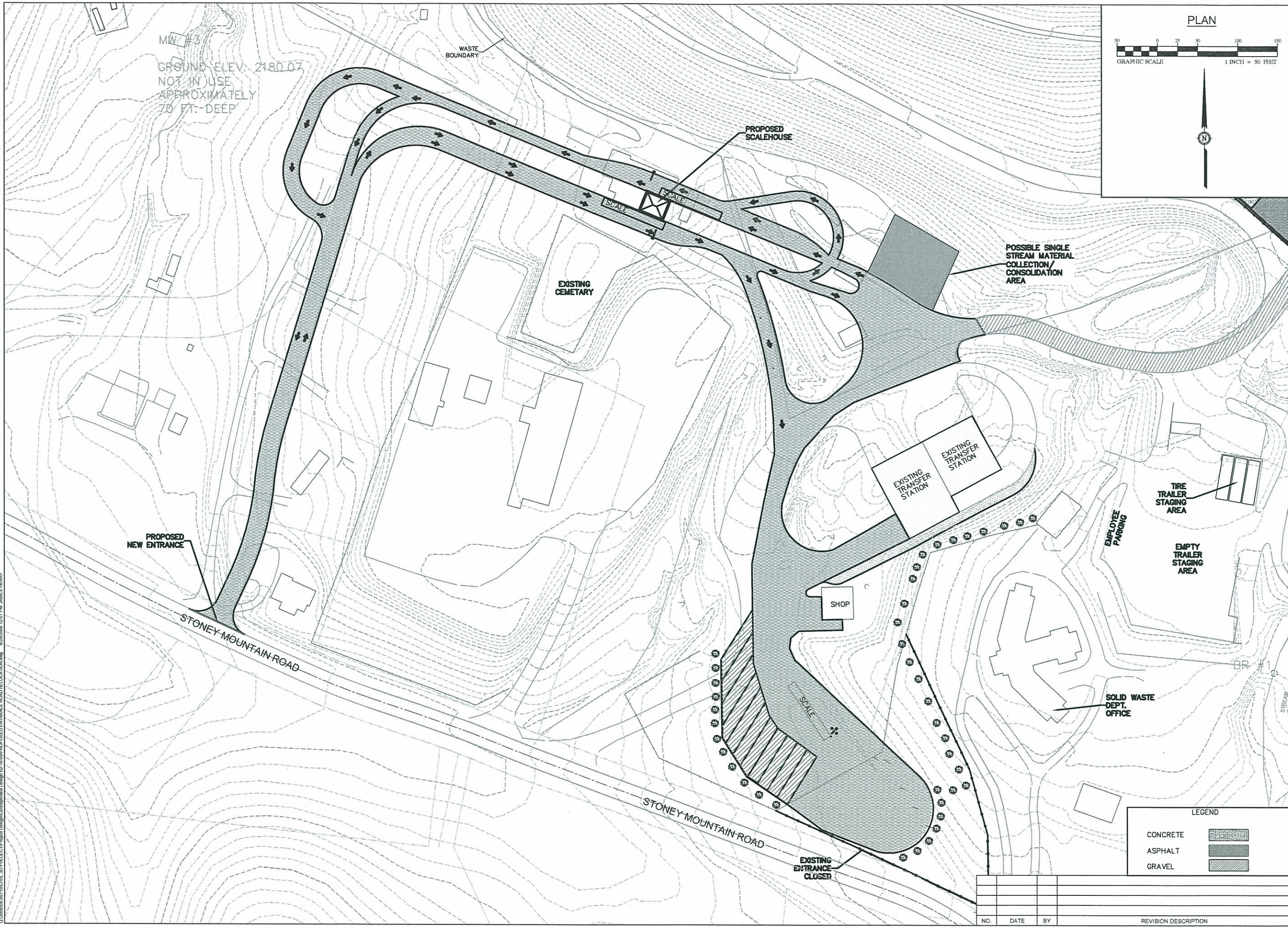

McGill
 A SOCIATES
 ENGINEERING-PLANNING-FINANCE
 55 BROAD STREET ASHEVILLE, NC 28801 PH. (828) 252-0575

HENDERSON COUNTY FEASIBILITY STUDY
**STONEY MOUNTAIN ROAD
 LANDFILL FACILITY**
 HENDERSON COUNTY, NORTH CAROLINA

JOB NO. 08.00710
 DATE: MARCH, 2009
 DESIGNED BY: JPH
 CADD BY: JPH
 DESIGN REVIEW: XXXL
 CONST. REVIEW: XXXL
 FILE NAME:
 PROPOSED ENTRANCE
 ROAD RELOCATION.dwg

**PROPOSED ENTRANCE
 ROAD & SCALE
 RELOCATION**

SHEET
C-103

NO.	DATE	BY	REVISION DESCRIPTION

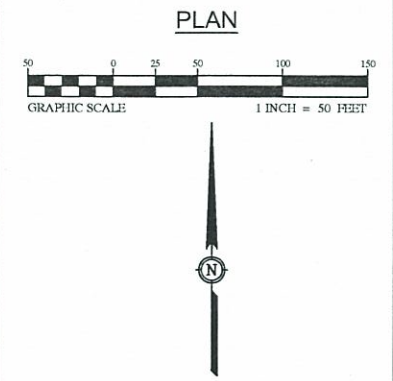

McGill
 A S S O C I A T E S
 ENGINEERING, PLANNING, FINANCE
 55 BROAD STREET ASHEVILLE, NC 28801 PH. (828) 252-0575

HENDERSON COUNTY FEASIBILITY STUDY
STONEY MOUNTAIN ROAD LANDFILL FACILITY
 HENDERSON COUNTY, NORTH CAROLINA

JOB NO.: 08.00710
 DATE: MARCH, 2009
 DESIGNED BY: JPH
 CADD BY: JPH
 DESIGN REVIEW: XXX
 CONST. REVIEW: XXX
 FILE NAME: C & D
 RECYCLE AREA.dwg

PROPOSED RECYCLE TRANSFER AREA

SHEET
C-104

LEGEND

CONCRETE	
ASPHALT	
GRAVEL	

NO.	DATE	BY	REVISION DESCRIPTION

C:\D000000\00710\CADD\3D PROJECT\CT\Project Design\Concept\New Design\02-10-09\PROPOSED C & D RECYCLE AREA.dwg ©2009/03/11 11:00 AM JAMES HENRY

C:\D000000\071102\1\1\3D PROJECT\Proposed Design\New Design 02-10-09\PROPOSED RECYCLE PROCESSING CENTER.dwg 02/20/2009 10:48 AM JAMES HENRY

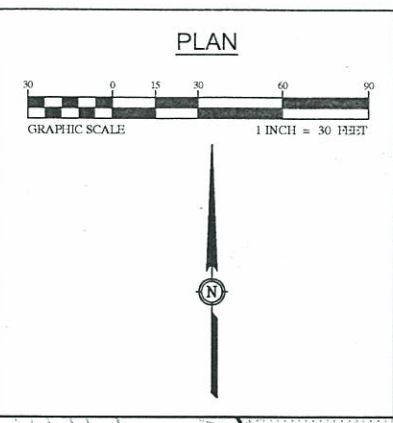
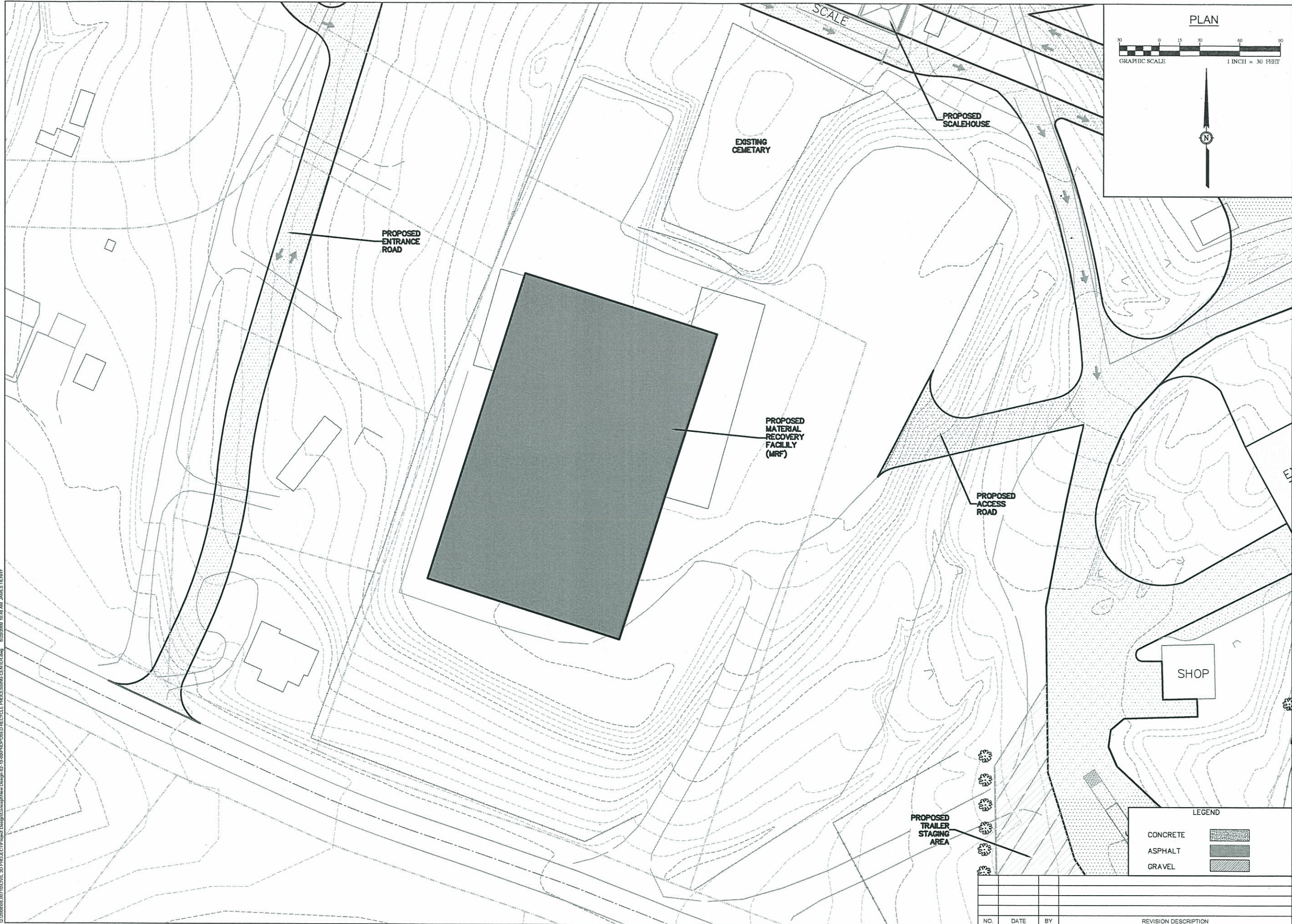

McGill
A S S O C I A T E S
ENGINEERING, PLANNING, FINANCE
55 BROAD STREET ASHEVILLE, NC 28801 PH. (828) 252-0575

HENDERSON COUNTY FEASIBILITY STUDY
**STONEY MOUNTAIN ROAD
LANDFILL FACILITY**
HENDERSON COUNTY, NORTH CAROLINA

JOB NO.: 08.00710
DATE: MARCH, 2009
DESIGNED BY: JPH
CADD BY: JPH
DESIGN REVIEW: XXX
CONST. REVIEW: XXX
CLIENT: HENDERSON COUNTY
PROJECT: PROPOSED RECYCLE PROCESSING CENTER.dwg

**PROPOSED ON-SITE
RECYCLE PROCESSING
CENTER**

SHEET
C-105

NO.	DATE	BY	REVISION DESCRIPTION

LEGEND

CONCRETE	
ASPHALT	
GRAVEL	

PROPOSED TRAILER STAGING AREA

SHOP

EXISTING CEMETARY

PROPOSED ENTRANCE ROAD

PROPOSED MATERIAL RECOVERY FACILITY (MRF)

PROPOSED SCALEHOUSE

PROPOSED ACCESS ROAD

SCALE

Q:\2009\0071\0071.dwg 3D PLOT PROJECT Design\Concept\New Design 02-10-09\PROPOSED WOOD WASTE, METAL AREA, AND COMPOSTING AREA.dwg 02/20/09 11:15 AM JAMES HENRY

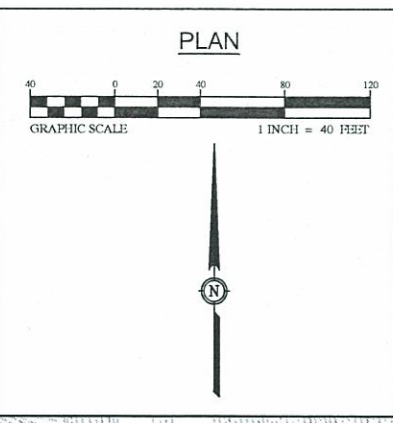
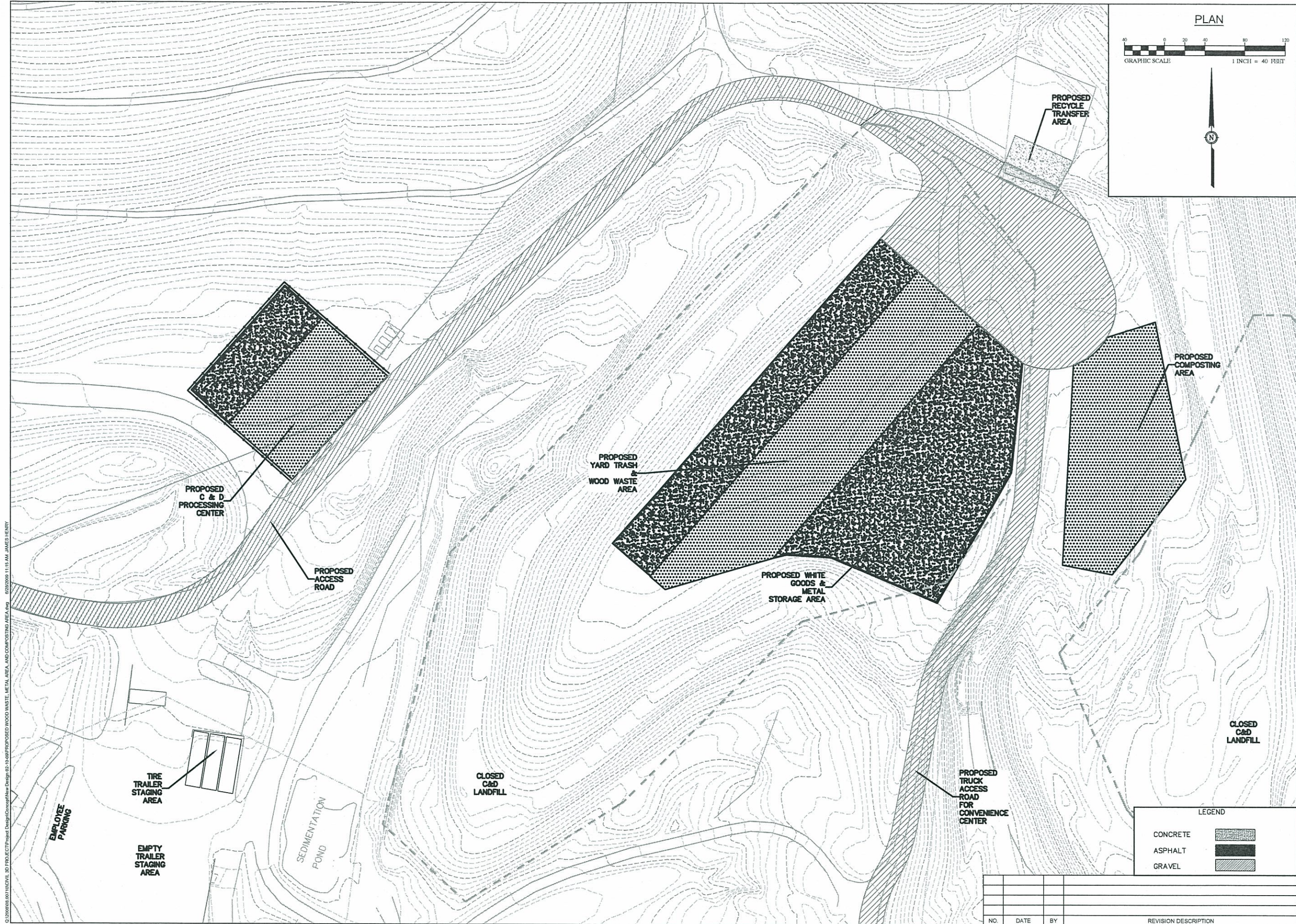

McGill
 ASSOCIATES
 ENGINEERING, PLANNING, FINANCE
 55 BROAD STREET ASHEVILLE, NC 28801 PH. (828) 252-0575

HENDERSON COUNTY FEASIBILITY STUDY
STONEY MOUNTAIN ROAD LANDFILL FACILITY
 HENDERSON COUNTY, NORTH CAROLINA

JOB NO.: 08.00710
 DATE: MARCH, 2009
 DESIGNED BY: JPH
 CADD BY: JPH
 DESIGN REVIEW: XXXL
 CONST. REVIEW: XXXL
 FILE NAME:
 PROPOSED WOOD WASTE, METAL AREA, AND COMPOSTING AREA.dwg

PROPOSED C & D PROCESSING, WOOD WASTE, METAL, AND COMPOSTING AREAS

SHEET
C-106

LEGEND

CONCRETE	
ASPHALT	
GRAVEL	

NO.	DATE	BY	REVISION DESCRIPTION