



DESIGN MAP
PROJECT BL-0007 (ECUSTA TRAIL)
HENDERSON COUNTY

US 64 NEAR HORSE SHOE TO
SOUTH MAIN STREET IN
HENDERSONVILLE
MAP 1 OF 12



LEGEND

- EXISTING RIGHT OF WAY
- PROPOSED ECUSTA TRAIL GREENWAY
- PROPOSED BRIDGES
- LAKES, RIVER, STREAMS, WETLANDS AND PONDS
- PROPERTY LINES
- EXISTING RAILBED TO REMOVE
- PROPOSED SIGNALIZED CROSSING

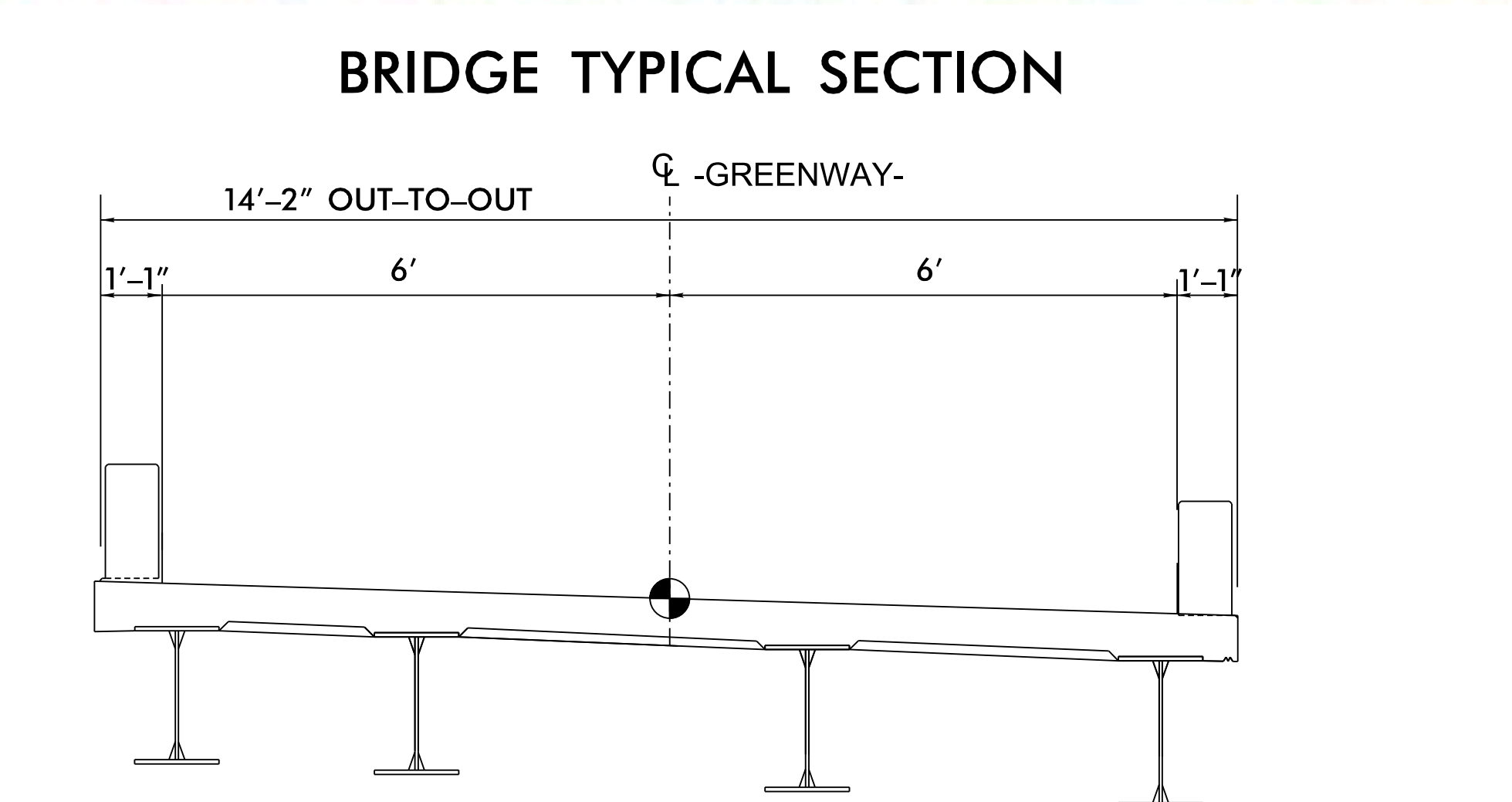
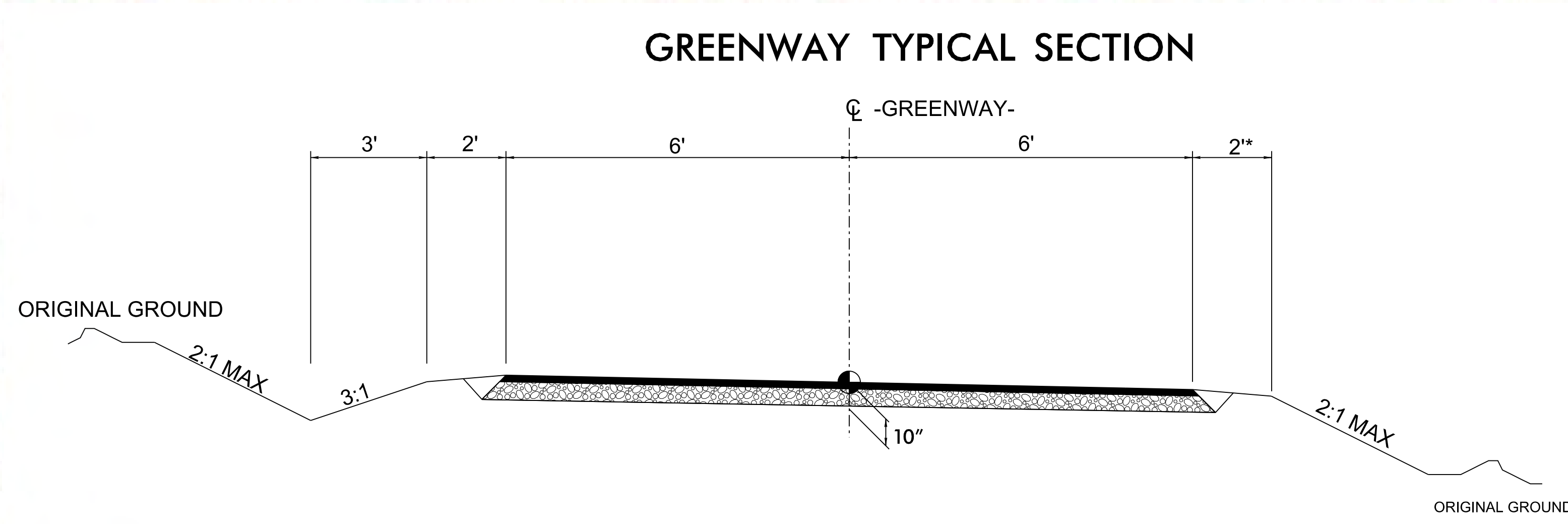
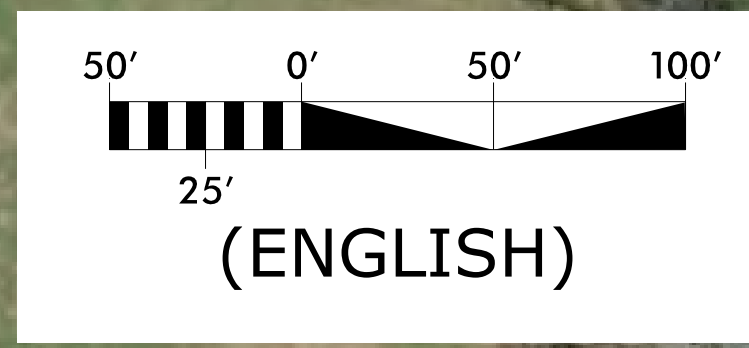



DESIGN MAP
PROJECT BL-0007 (ECUSTA TRAIL)
HENDERSON COUNTY

US 64 NEAR HORSE SHOE TO
SOUTH MAIN STREET IN
HENDERSONVILLE

MAP 2 OF 12



LEGEND

- EXISTING RIGHT OF WAY
- PROPOSED ECUSTA TRAIL GREENWAY
- PROPOSED BRIDGES
- LAKES, RIVER, STREAMS, WETLANDS AND PONDS
- PROPERTY LINES
- EXISTING RAILBED TO REMOVE
- PROPOSED SIGNALIZED CROSSING

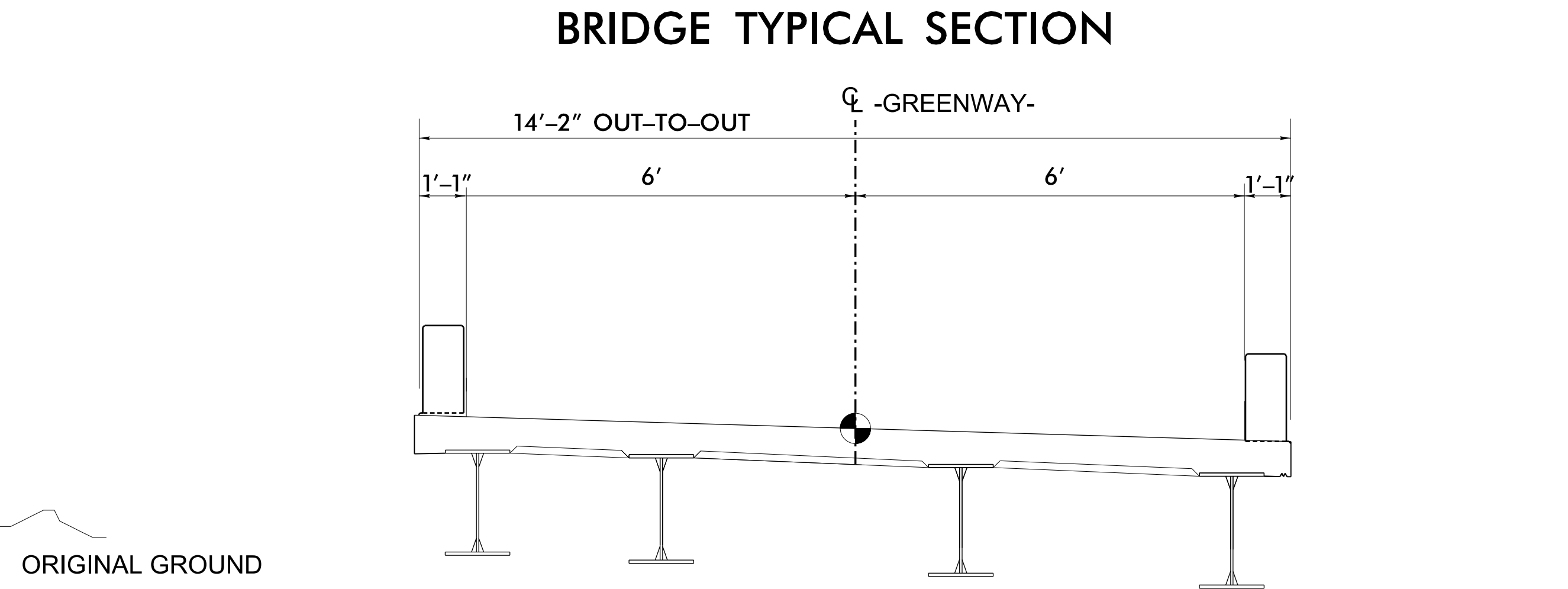
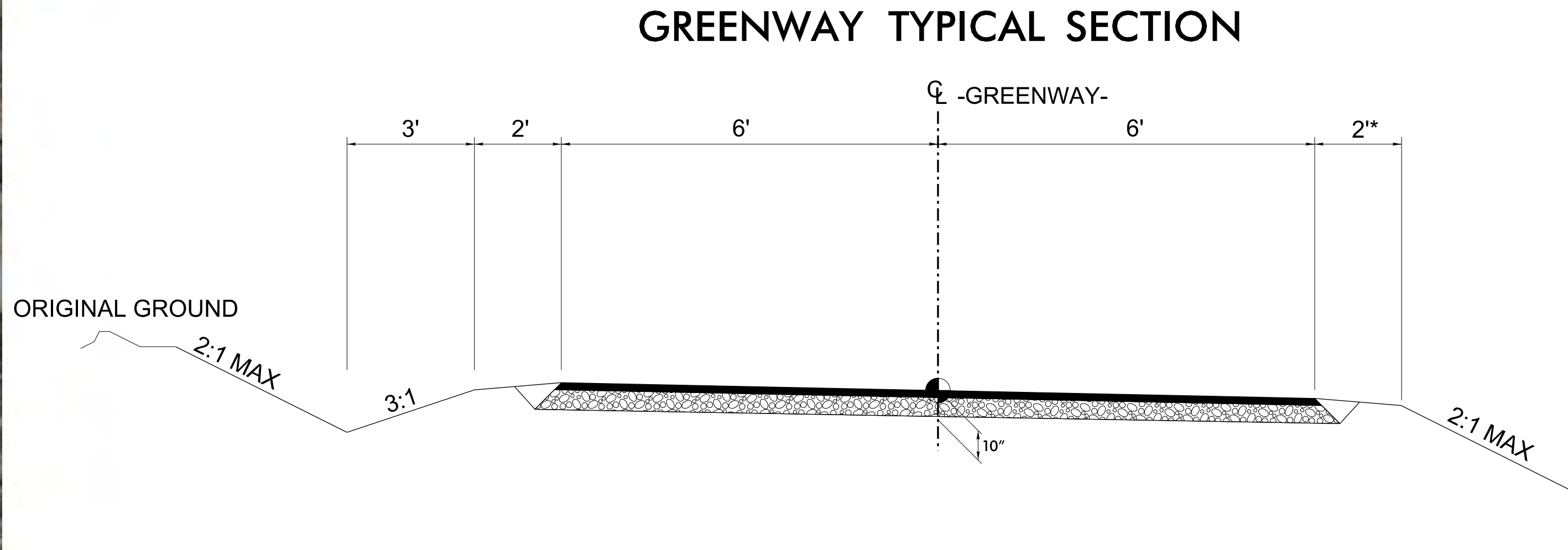
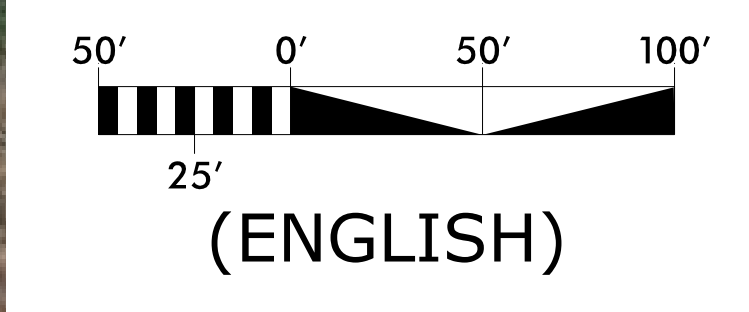



DESIGN MAP
PROJECT BL-0007 (ECUSTA TRAIL)
HENDERSON COUNTY

US 64 NEAR HORSE SHOE TO
SOUTH MAIN STREET IN
HENDERSONVILLE
MAP 3 OF 12



LEGEND

- EXISTING RIGHT OF WAY
- PROPOSED ECUSTA TRAIL GREENWAY
- PROPOSED BRIDGES
- LAKES, RIVER, STREAMS, WETLANDS AND PONDS
- PROPERTY LINES
- EXISTING RAILBED TO REMOVE
- PROPOSED SIGNALIZED CROSSING

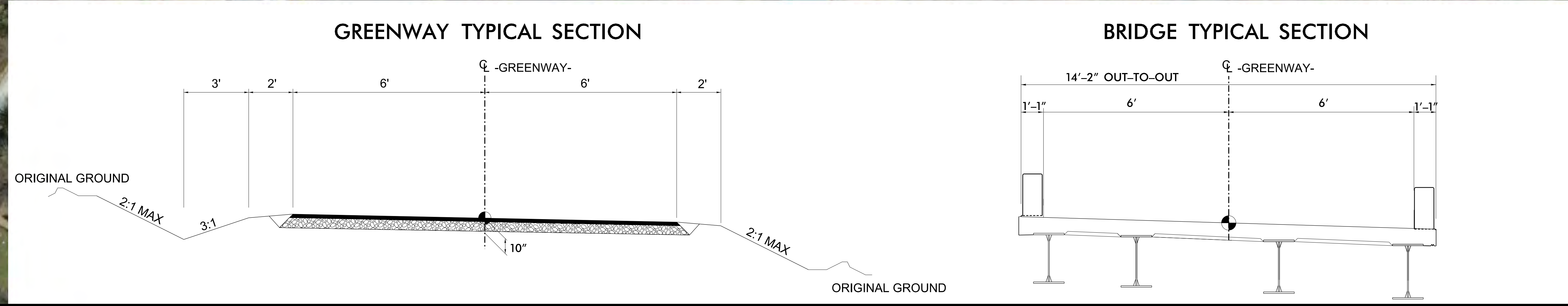
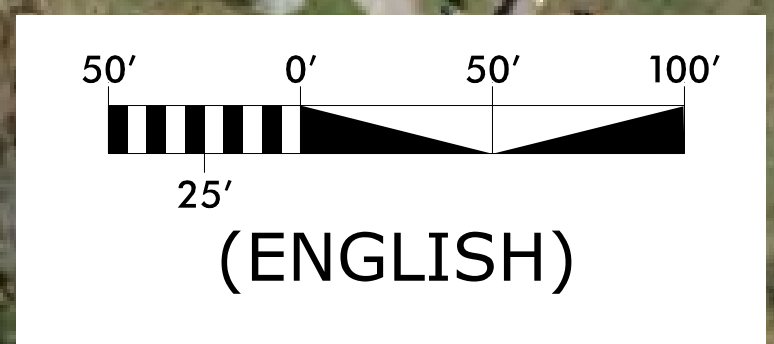











DESIGN MAP
PROJECT BL-0007 (ECUSTA TRAIL)
HENDERSON COUNTY

US 64 NEAR HORSE SHOE TO
SOUTH MAIN STREET IN
HENDERSONVILLE

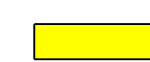
MAP 4 OF 12



LEGEND

-  EXISTING RIGHT OF WAY
-  PROPOSED ECUSTA TRAIL GREENWAY
-  PROPOSED BRIDGES
-  LAKES, RIVER, STREAMS, WETLANDS AND PONDS
-  PROPERTY LINES
-  EXISTING RAILBED TO REMOVE
-  PROPOSED SIGNALIZED CROSSING

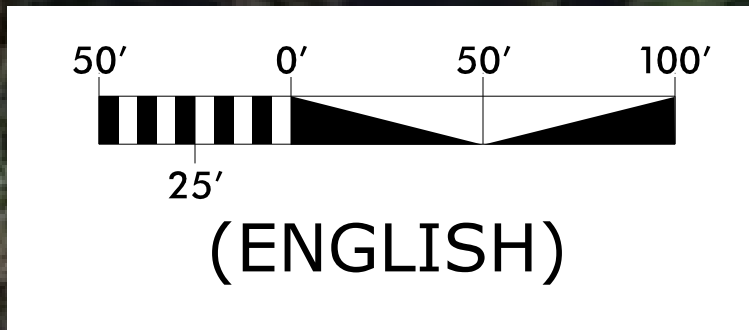

GREENWAY TYPICAL SECTION

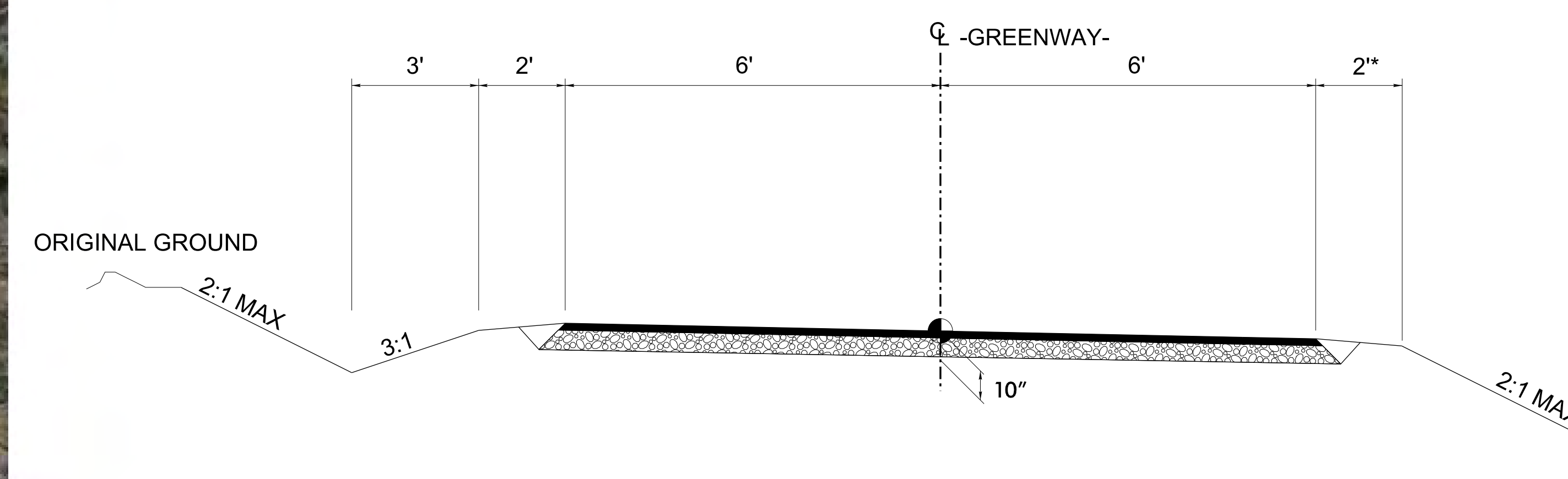

BRIDGE TYPICAL SECTION

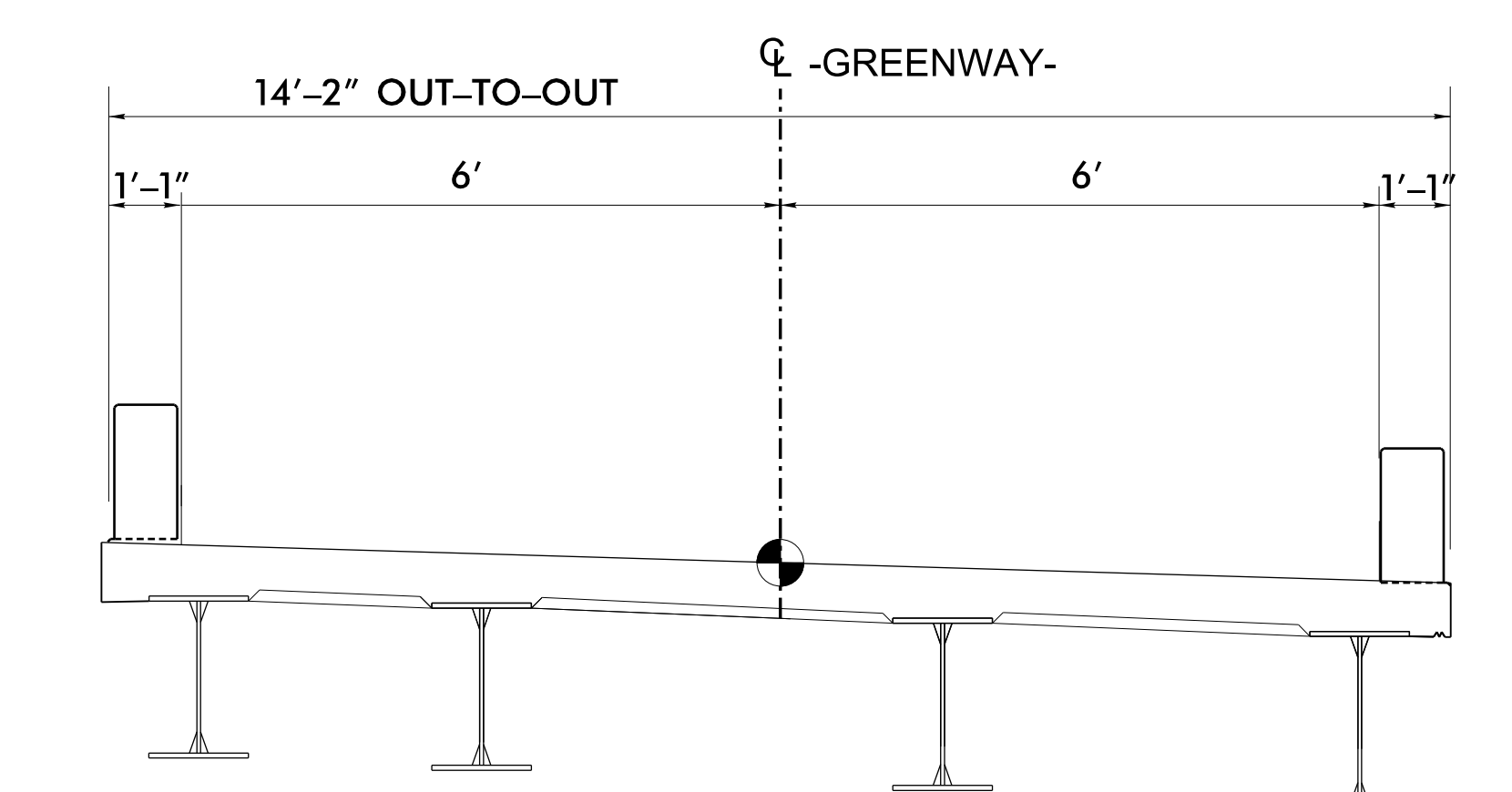



DESIGN MAP
PROJECT BL-0007 (ECUSTA TRAIL)
HENDERSON COUNTY

US 64 NEAR HORSE SHOE TO
SOUTH MAIN STREET IN
HENDERSONVILLE
MAP 5 OF 12



LEGEND

- EXISTING RIGHT OF WAY
- PROPOSED ECUSTA TRAIL GREENWAY
- PROPOSED BRIDGES
- LAKES, RIVER, STREAMS, WETLANDS AND PONDS
- PROPERTY LINES
- EXISTING RAILBED TO REMOVE
- PROPOSED SIGNALIZED CROSSING

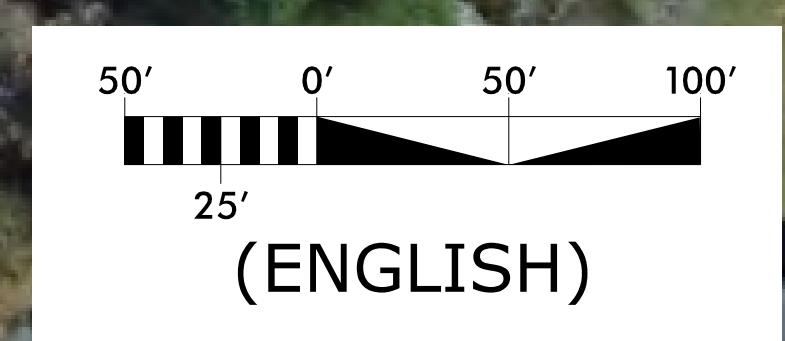

GREENWAY TYPICAL SECTION

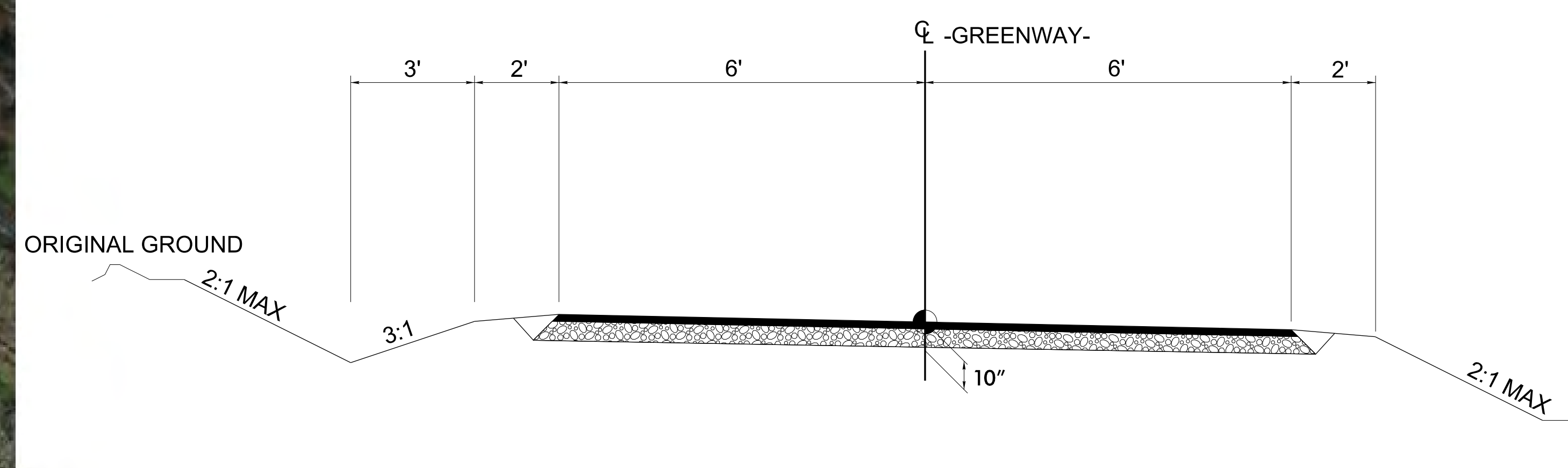

BRIDGE TYPICAL SECTION

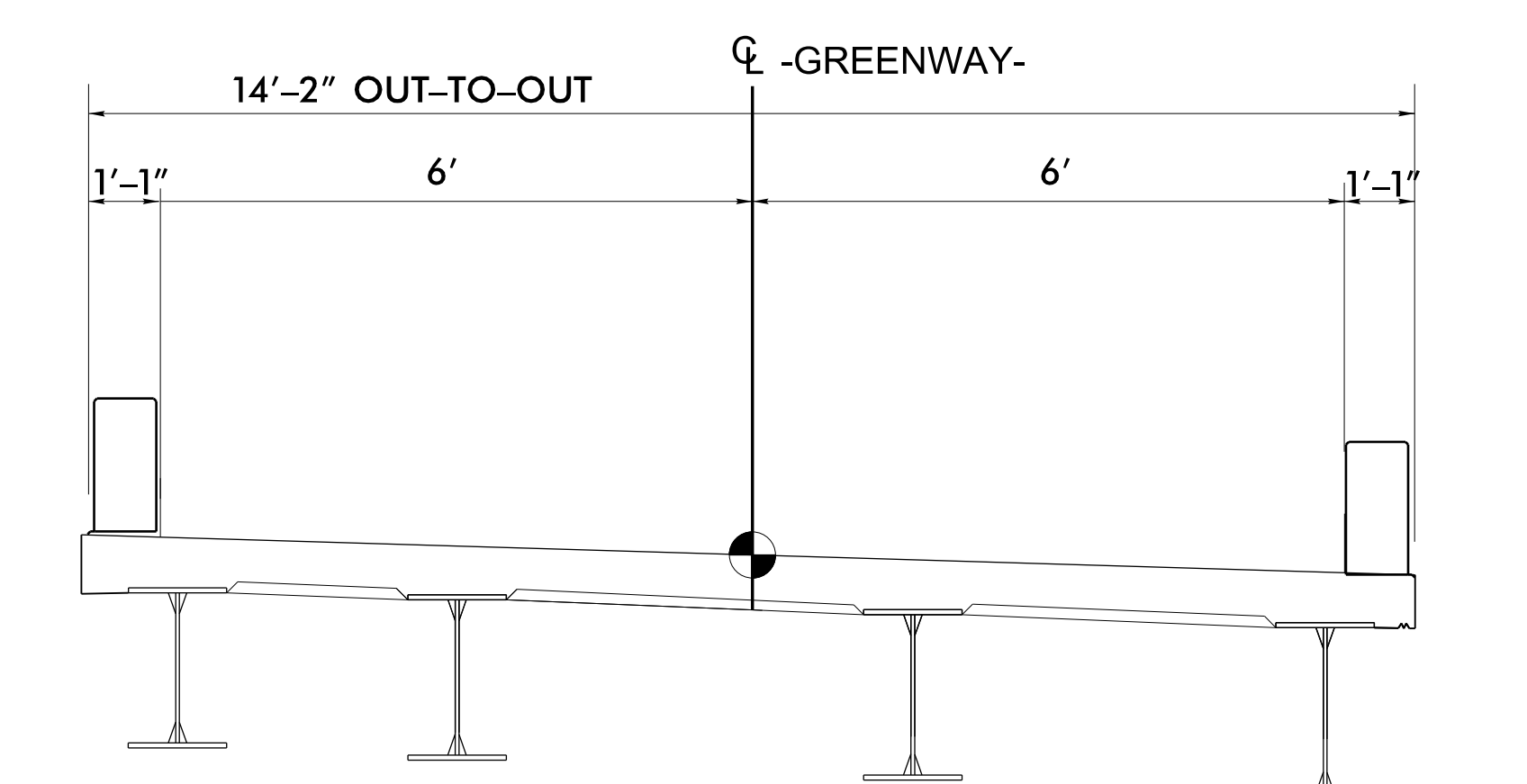



DESIGN MAP
PROJECT BL-0007 (ECUSTA TRAIL)
HENDERSON COUNTY

US 64 NEAR HORSE SHOE TO
SOUTH MAIN STREET IN
HENDERSONVILLE

MAP 6 OF 12



LEGEND

- EXISTING RIGHT OF WAY
- PROPOSED ECUSTA TRAIL GREENWAY
- PROPOSED BRIDGES
- LAKES, RIVER, STREAMS, WETLANDS AND PONDS
- PROPERTY LINES
- EXISTING RAILBED TO REMOVE
- PROPOSED SIGNALIZED CROSSING

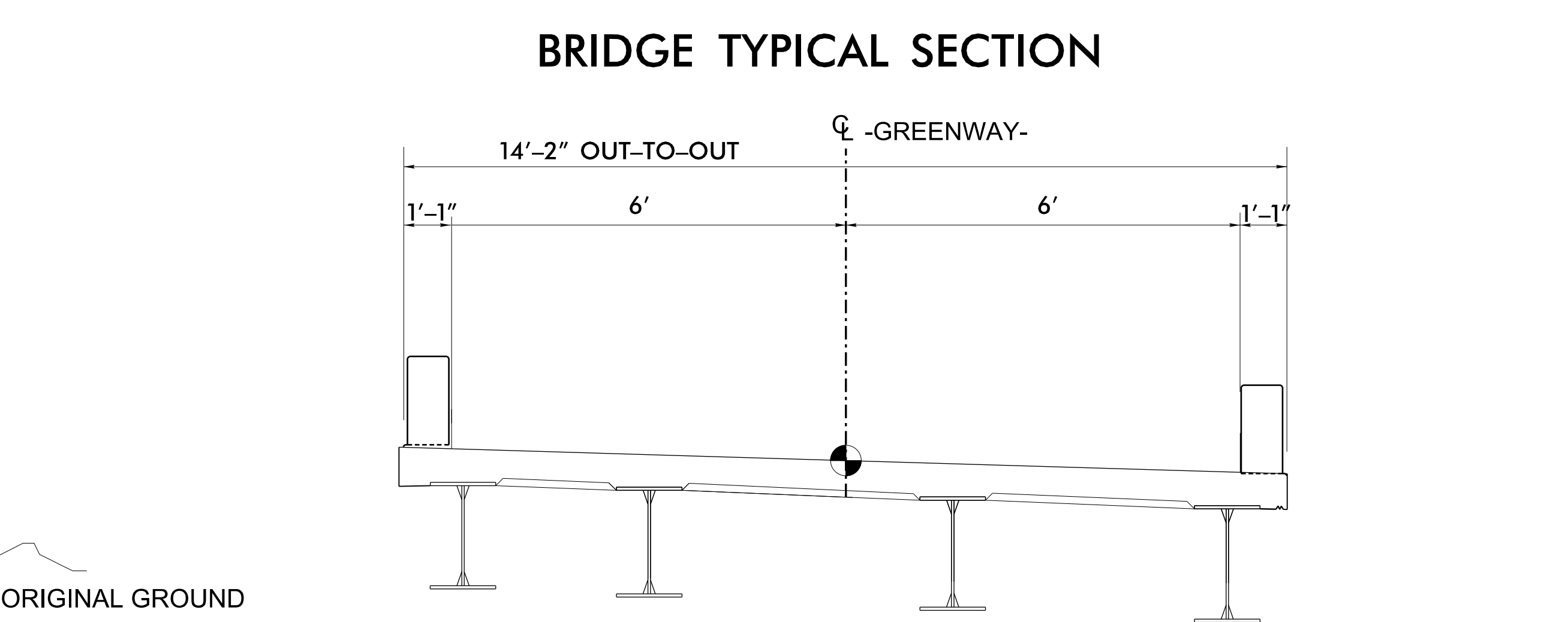
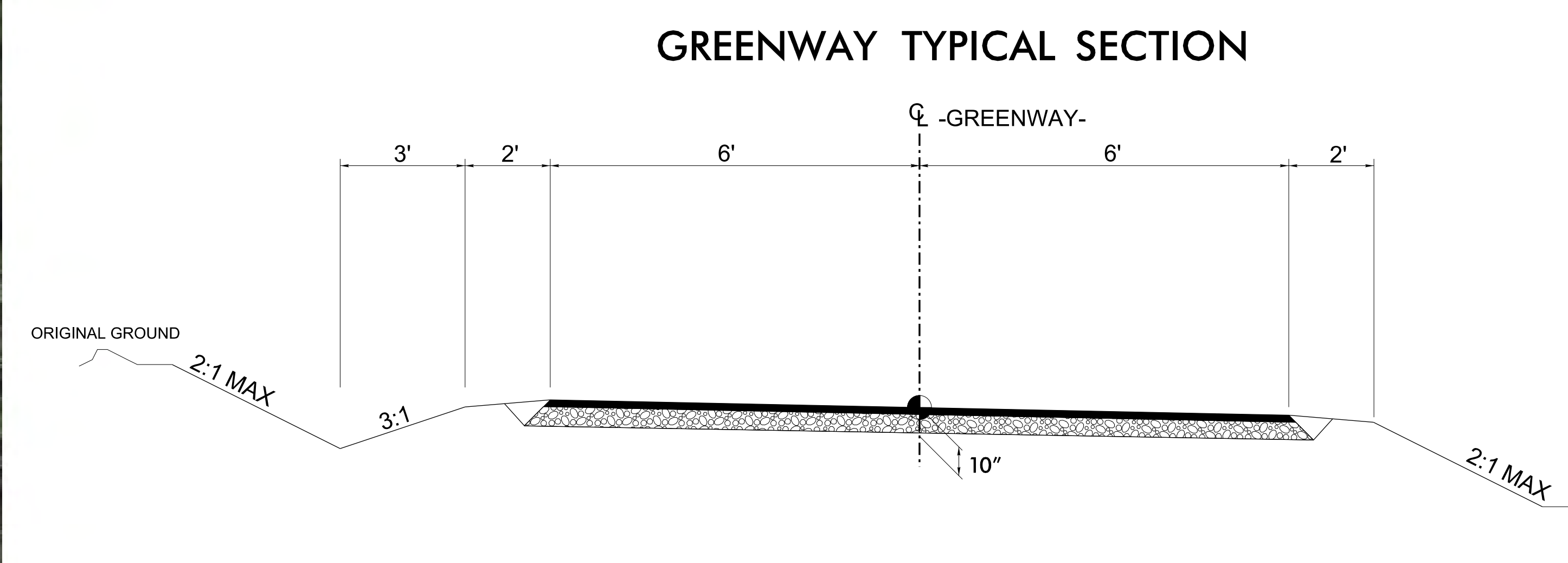
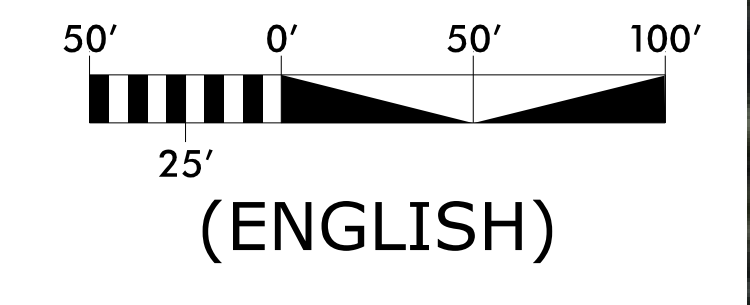









DESIGN MAP
PROJECT BL-0007 (ECUSTA TRAIL)
HENDERSON COUNTY

US 64 NEAR HORSE SHOE TO
SOUTH MAIN STREET IN
HENDERSONVILLE

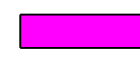
MAP 7 OF 12

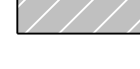

LEGEND

-  EXISTING RIGHT OF WAY
-  PROPOSED ECUSTA TRAIL GREENWAY
-  PROPOSED BRIDGES
-  LAKES, RIVER, STREAMS, WETLANDS AND PONDS
-  PROPERTY LINES
-  EXISTING RAILBED TO REMOVE
-  PROPOSED SIGNALIZED CROSSING

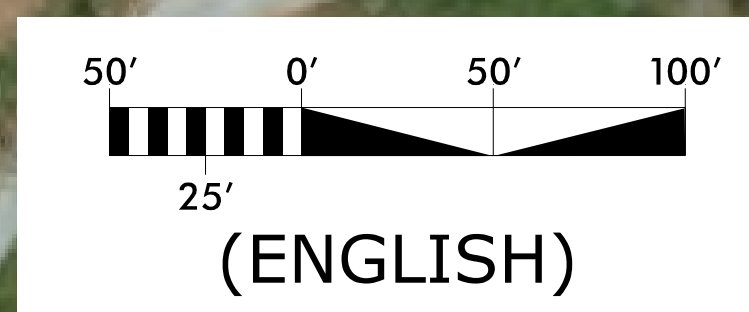

GREENWAY TYPICAL SECTION

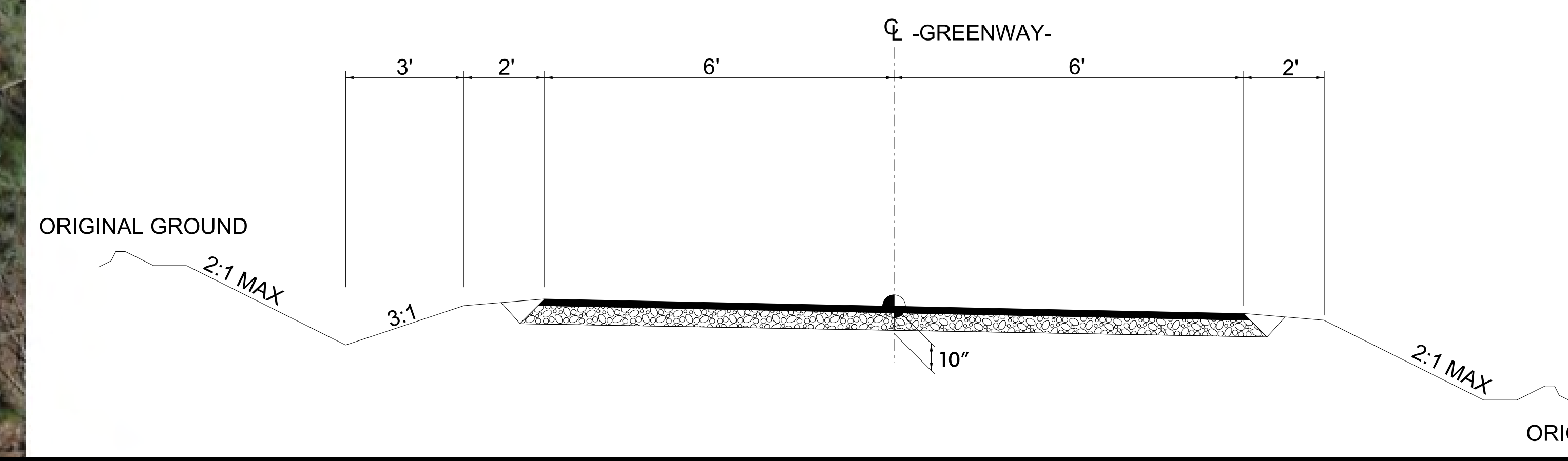

BRIDGE TYPICAL SECTION

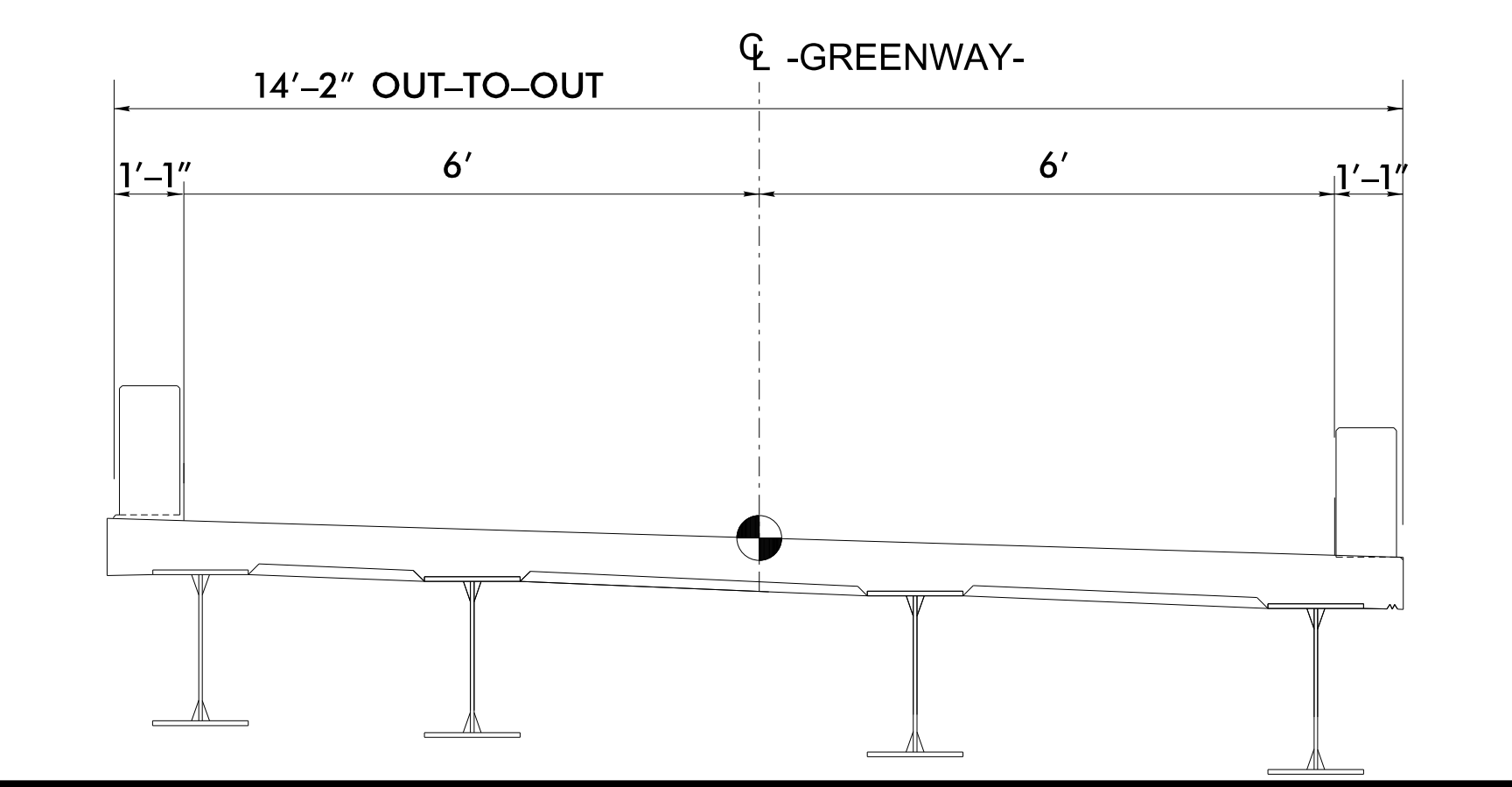



DESIGN MAP
PROJECT BL-0007 (ECUSTA TRAIL)
HENDERSON COUNTY

US 64 NEAR HORSE SHOE TO
SOUTH MAIN STREET IN
HENDERSONVILLE
MAP 8 OF 12



WHITE PINE DRIVE

NOTE:
TEMPORARY CROSSING LOCATION TO
BE REALIGNED BY NCDOT PROJECT

DANIEL DRIVE

NOTE:
TEMPORARY CROSSING LOCATION TO
BE REALIGNED BY NCDOT PROJECT

LEGEND

- EXISTING RIGHT OF WAY
- PROPOSED ECUSTA TRAIL GREENWAY
- PROPOSED BRIDGES
- LAKES, RIVER, STREAMS, WETLANDS AND PONDS
- PROPERTY LINES
- EXISTING RAILBED TO REMOVE
- PROPOSED SIGNALIZED CROSSING

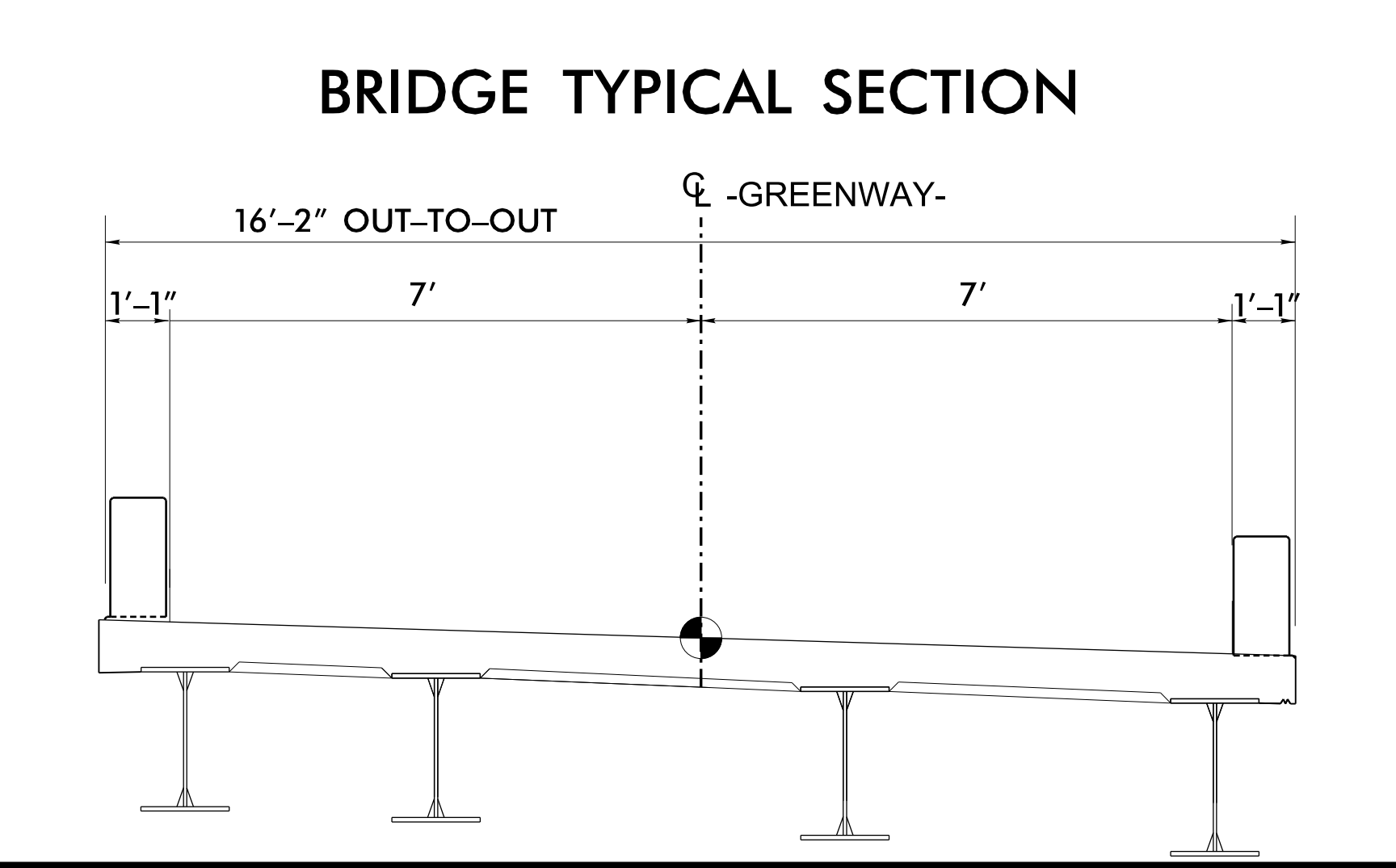
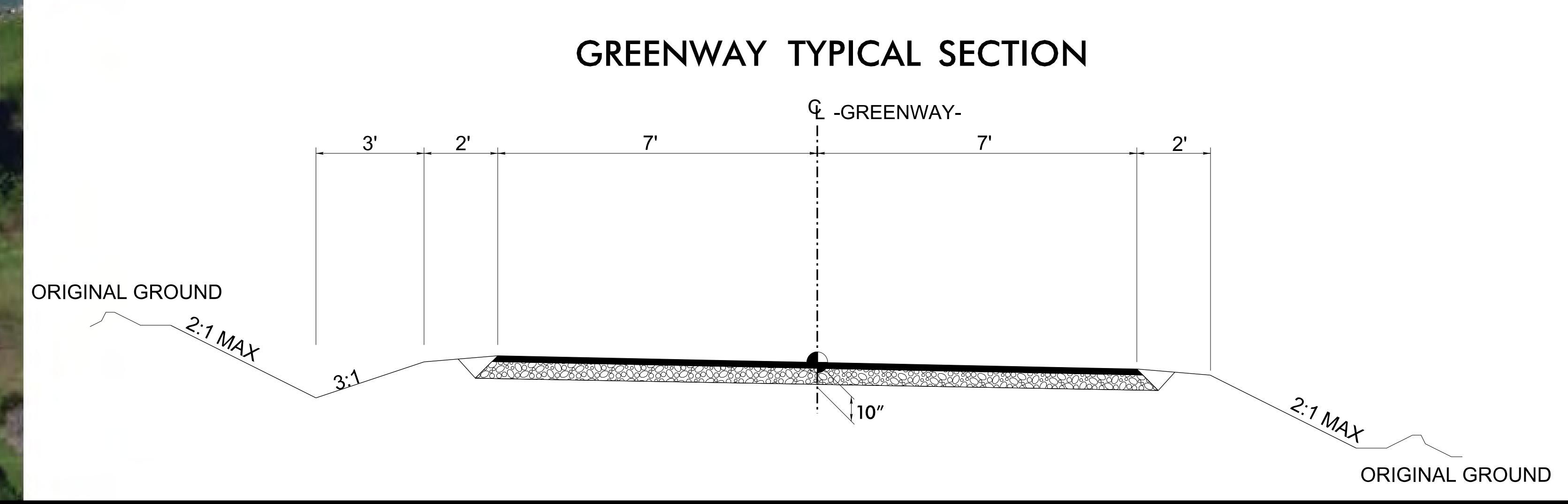
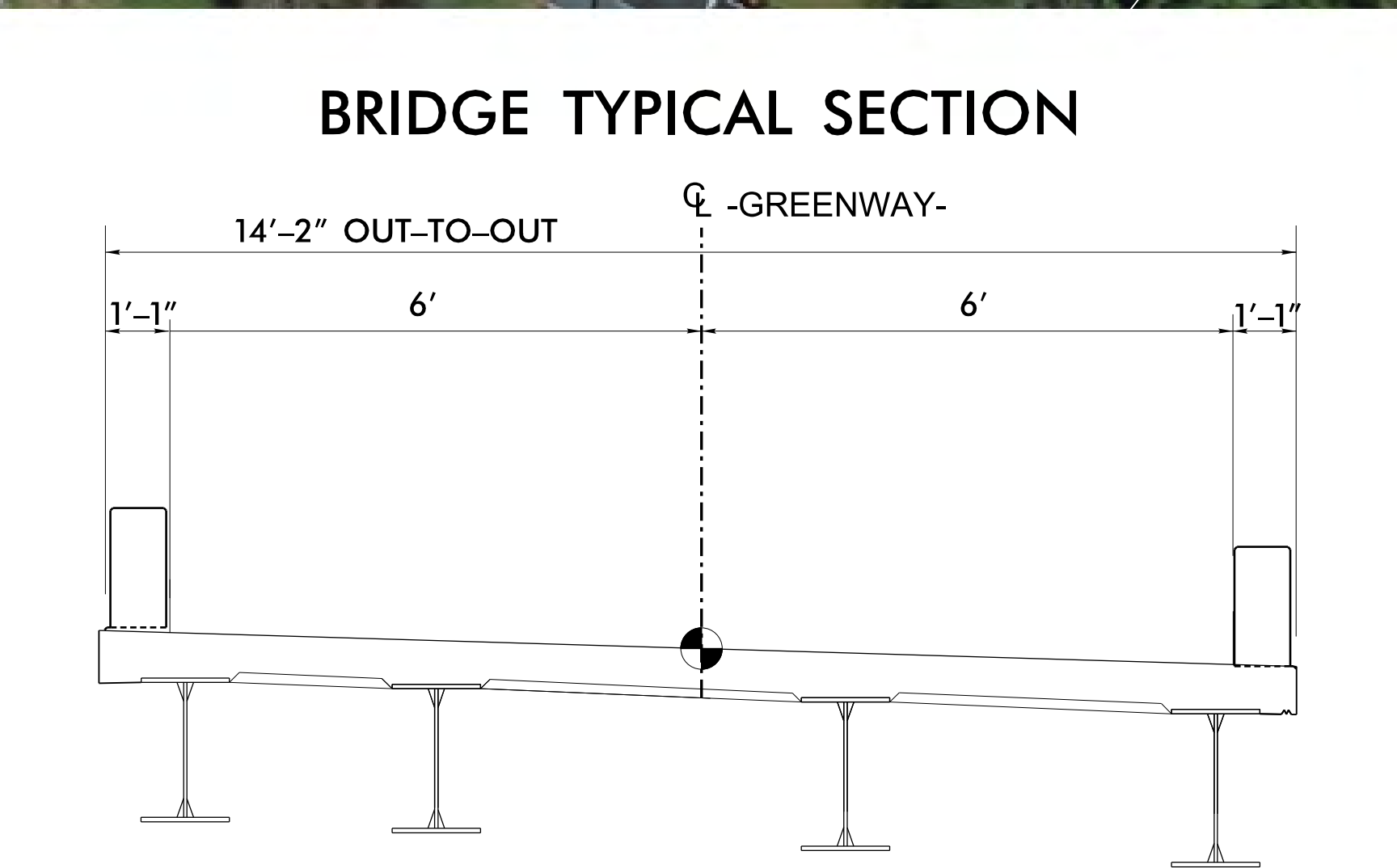
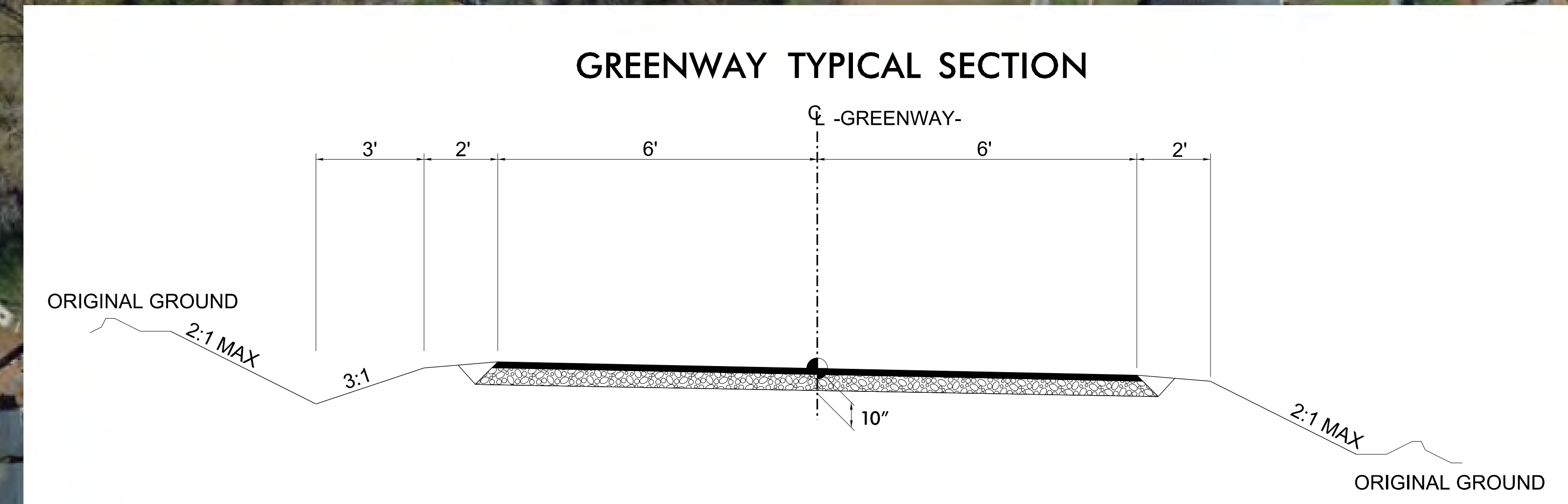
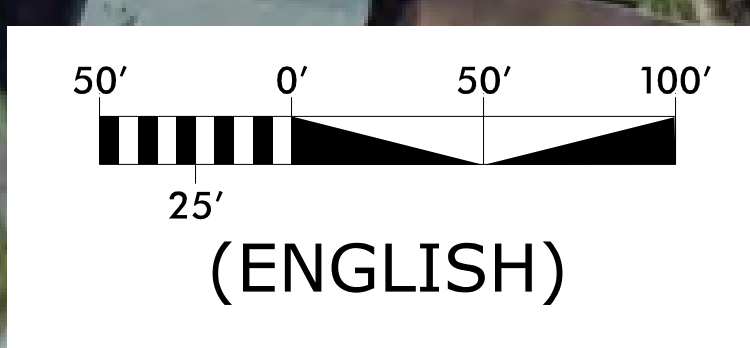



DESIGN MAP
PROJECT BL-0007 (ECUSTA TRAIL)
HENDERSON COUNTY

US 64 NEAR HORSE SHOE TO
SOUTH MAIN STREET IN
HENDERSONVILLE

MAP 9 OF 12



NOTE:
INSTALL CROSSWALK ON WHITE PINE DR.
AT RHODODENDRON DR. FOR GREENWAY ACCESS

NOTE:
INSTALL CROSSWALK ON WHITE PINE DR.
AT CRYSTAL SPRING DR. FOR GREENWAY ACCESS

LEGEND

- EXISTING RIGHT OF WAY
- PROPOSED ECUSTA TRAIL GREENWAY
- PROPOSED BRIDGES
- LAKES, RIVER, STREAMS, WETLANDS AND PONDS
- PROPERTY LINES
- EXISTING RAILBED TO REMOVE
- PROPOSED SIGNALIZED CROSSING

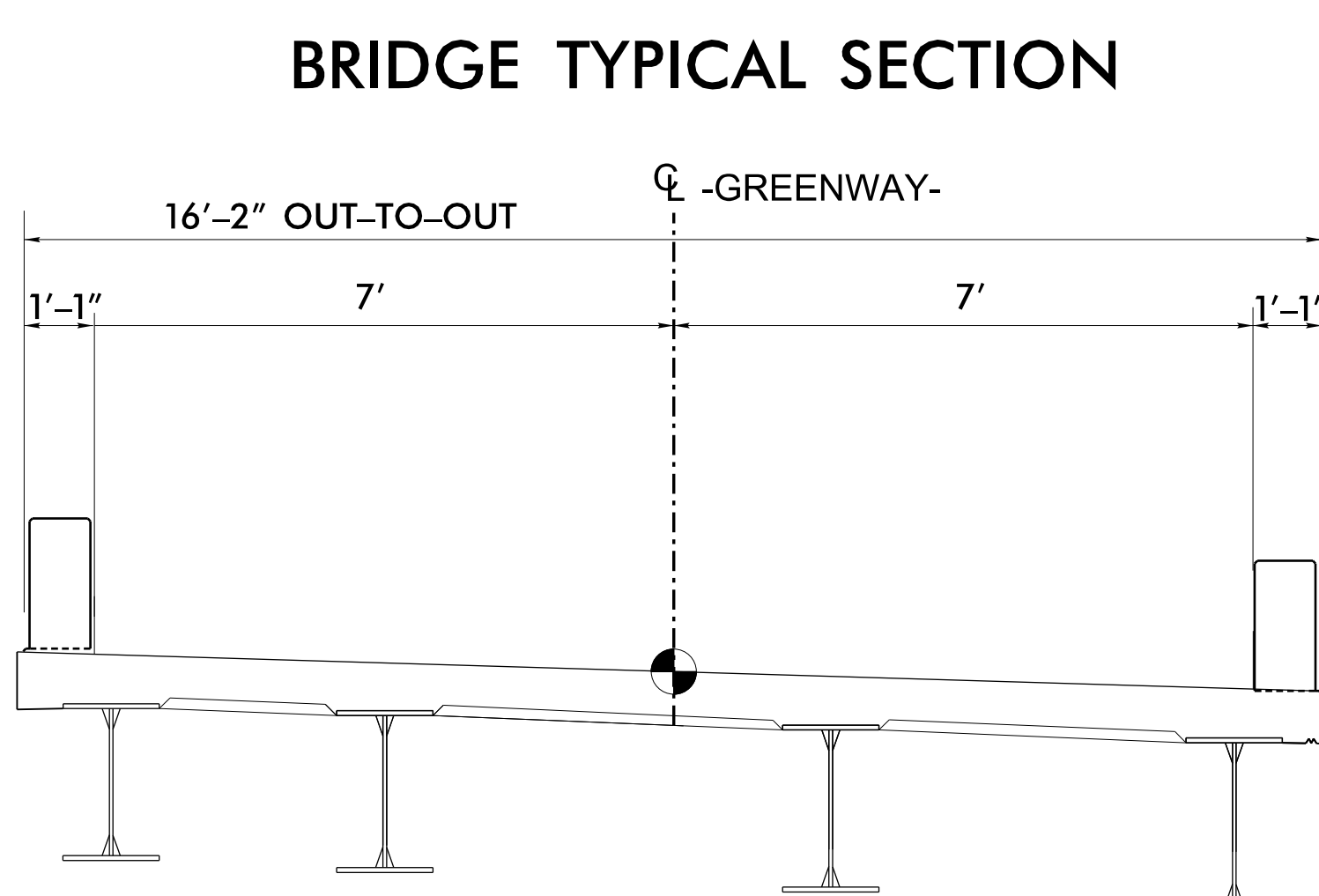
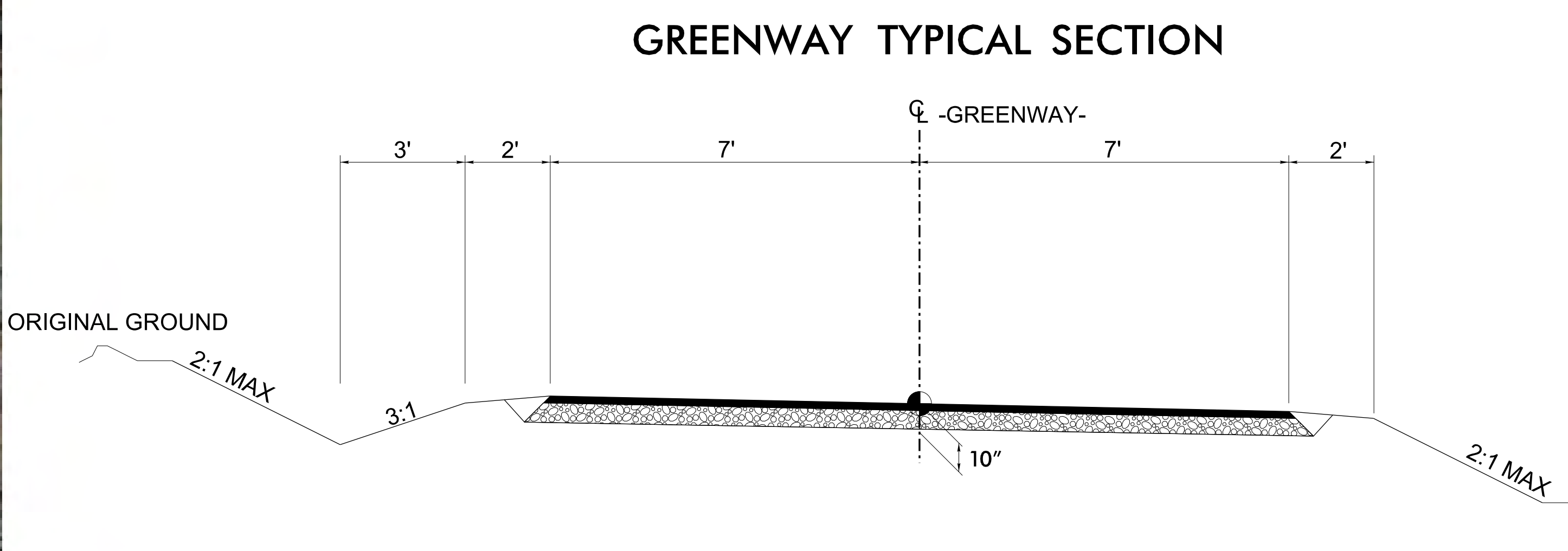
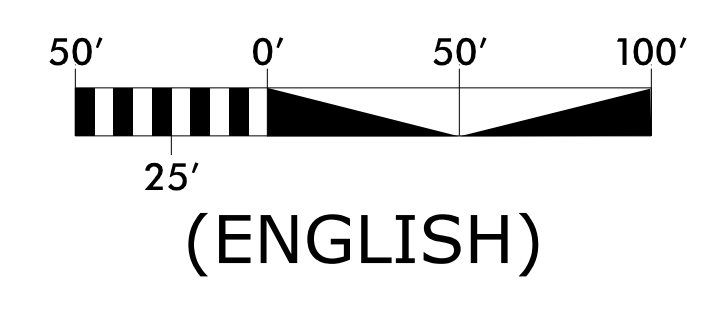



DESIGN MAP
PROJECT BL-0007 (ECUSTA TRAIL)
HENDERSON COUNTY

US 64 NEAR HORSE SHOE TO
SOUTH MAIN STREET IN
HENDERSONVILLE
MAP 10 OF 12



LEGEND

- EXISTING RIGHT OF WAY
- PROPOSED ECUSTA TRAIL GREENWAY
- PROPOSED BRIDGES
- LAKES, RIVER, STREAMS, WETLANDS AND PONDS
- PROPERTY LINES
- EXISTING RAILBED TO REMOVE
- PROPOSED SIGNALIZED CROSSING

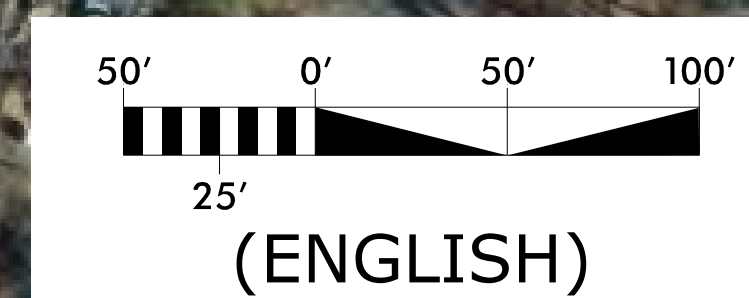

GREENWAY TYPICAL SECTION

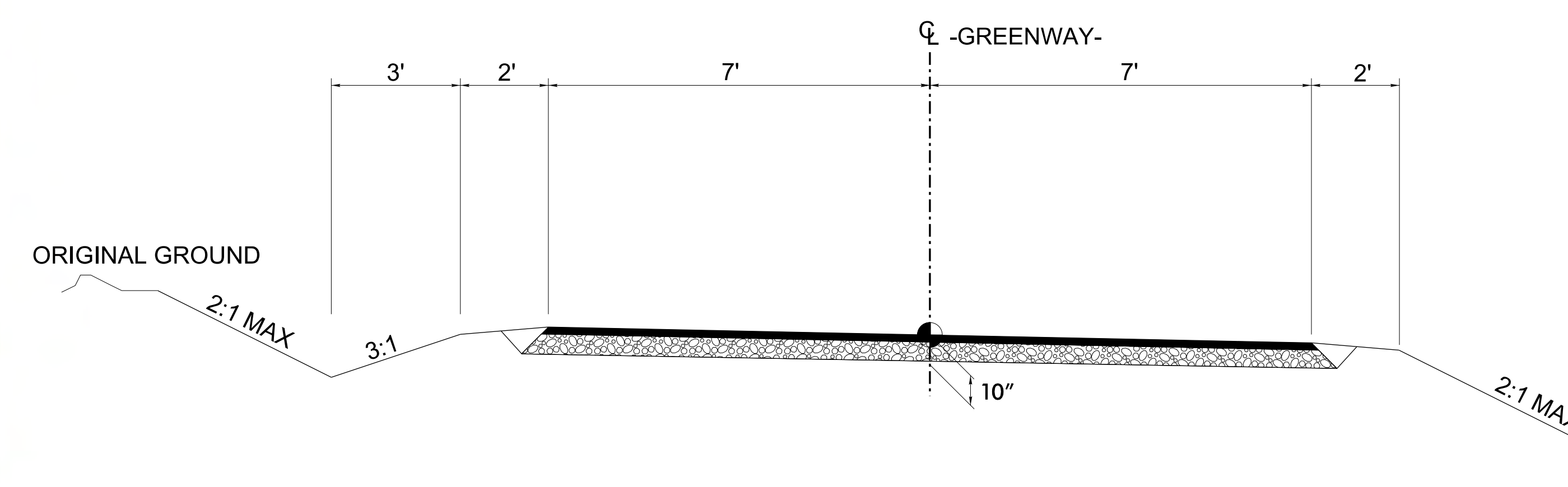

BRIDGE TYPICAL SECTION

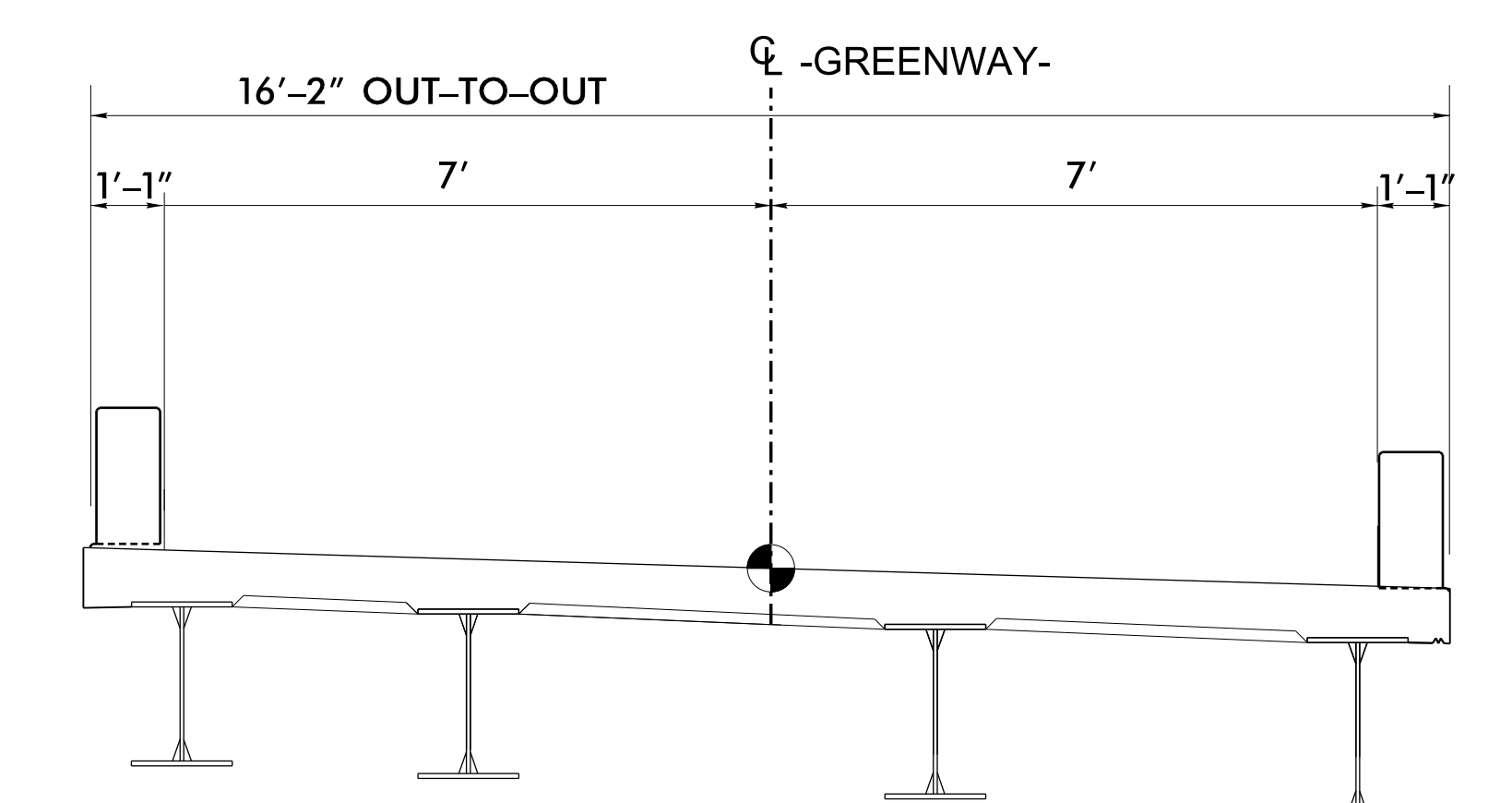



DESIGN MAP
PROJECT BL-0007 (ECUSTA TRAIL)
HENDERSON COUNTY
 US 64 NEAR HORSE SHOE TO
 SOUTH MAIN STREET IN
 HENDERSONVILLE
 MAP 11 OF 12



LEGEND

- EXISTING RIGHT OF WAY
- PROPOSED ECUSTA TRAIL GREENWAY
- PROPOSED BRIDGES
- LAKES, RIVER, STREAMS, WETLANDS AND PONDS
- PROPERTY LINES
- EXISTING RAILBED TO REMOVE
- PROPOSED SIGNALIZED CROSSING

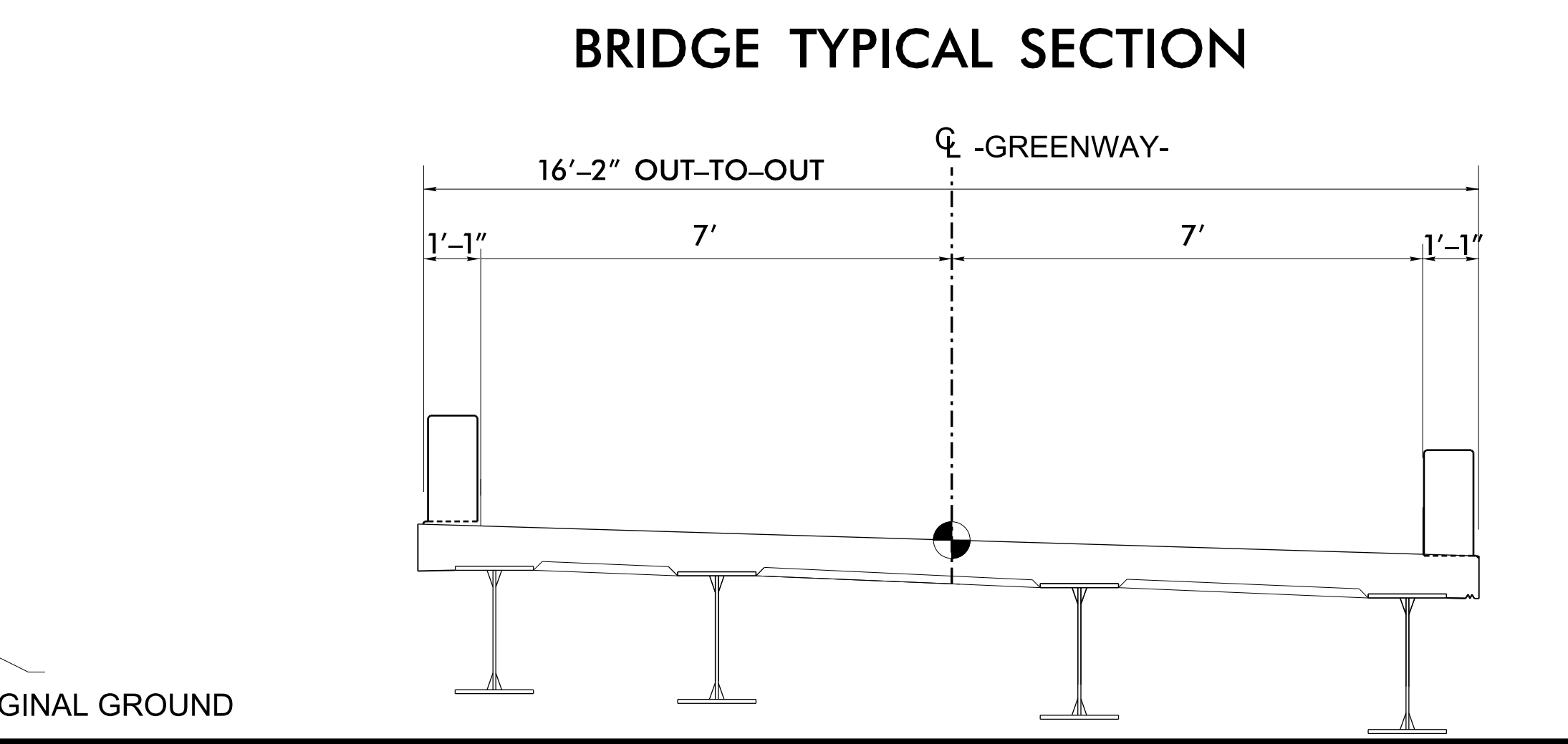
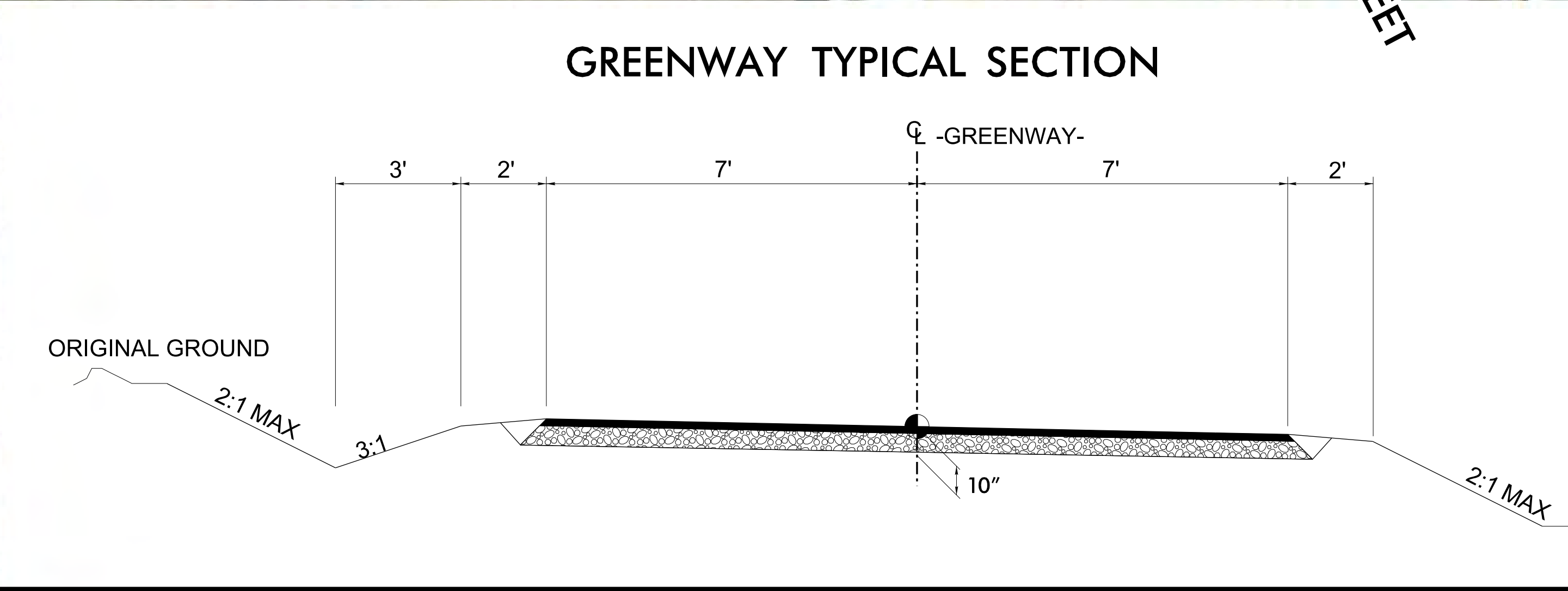
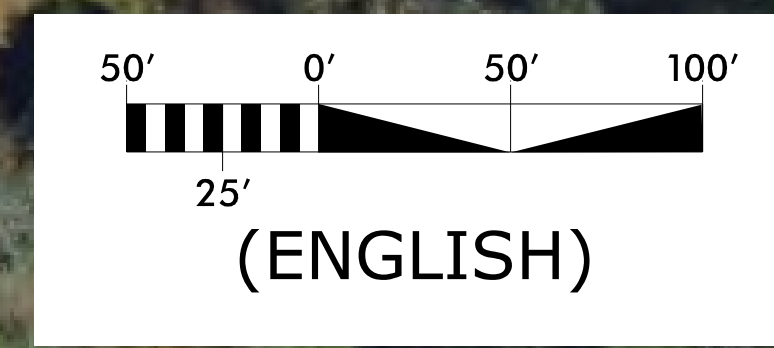



DESIGN MAP
PROJECT BL-0007 (ECUSTA TRAIL)
HENDERSON COUNTY

US 64 NEAR HORSE SHOE TO
SOUTH MAIN STREET IN
HENDERSONVILLE
MAP 12 OF 12



LEGEND

- EXISTING RIGHT OF WAY
- PROPOSED ECUSTA TRAIL GREENWAY
- PROPOSED BRIDGES
- LAKES, RIVER, STREAMS, WETLANDS AND PONDS
- PROPERTY LINES
- EXISTING RAILBED TO REMOVE
- PROPOSED SIGNALIZED CROSSING

