

# Henderson County 2020 Comprehensive Plan

## Residential Density

This map was produced by Henderson County GIS, Assessor's, Land Records, & Planning Departments.

This map is prepared for the inventory of real property found within this jurisdiction, and is compiled from recorded deeds, plats, and other public records and data. Users of this map are hereby notified that the aforementioned public primary information sources should be consulted for verification of the information contained on this map. The County and mapping company assume no legal responsibility for the information contained on this map.

Acres Per Dwelling Unit

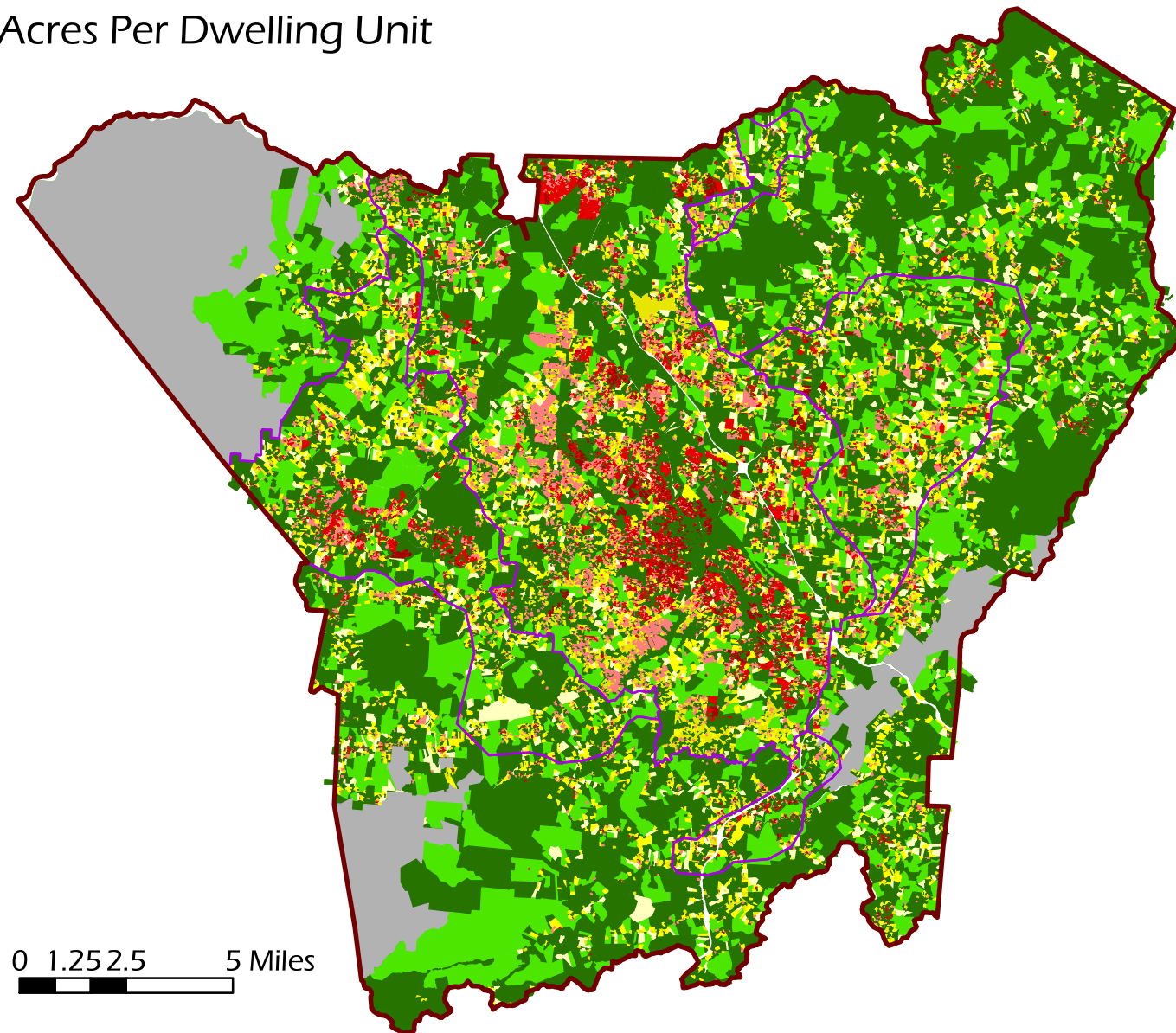

Acres Per Dwelling Unit

- 0-0.249
- 0.25-0.49
- 0.5-0.99
- 1.0-1.99
- 2.0-4.99
- 5.0-9.99
- Greater than 10
- No Structure
- Growth Management Strategy
- Public Conservation Lands

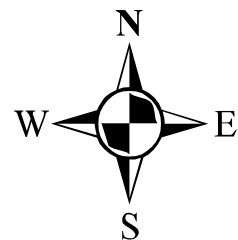

Dwelling Units Per Acre

- 0 to .99
- 1 to 1.99
- 2 to 4.99
- 5 to 9.99
- Greater than 10
- Growth Management Strategy
- Public Conservation Lands

Dwelling Units Per Acre

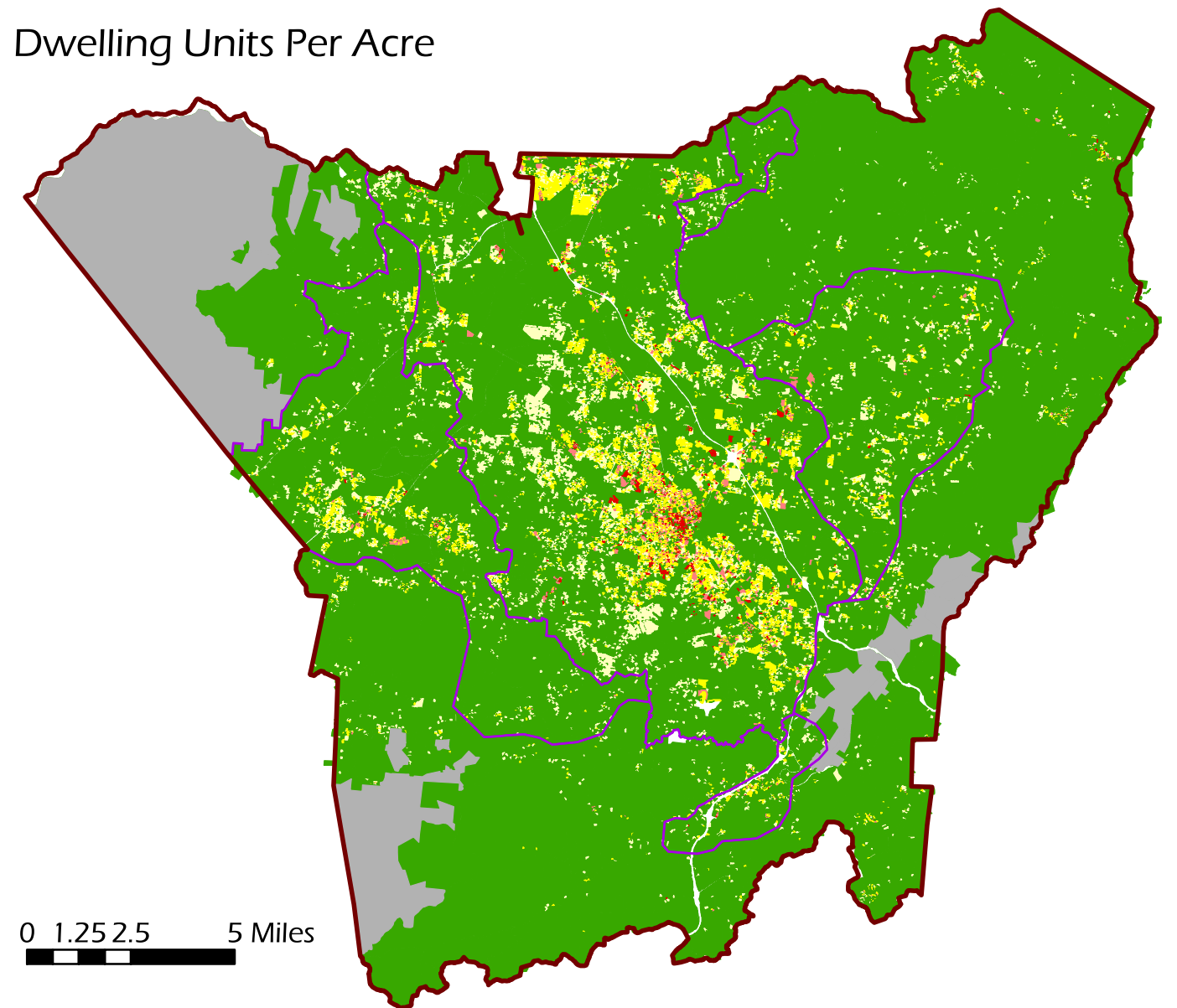

0 1.25 2.5 5 Miles