

Henderson County 2020 Comprehensive Plan

Urban Services Area with Septic Concern Areas, Recommended Industrial Sites, Sewer Service, and Structural Density

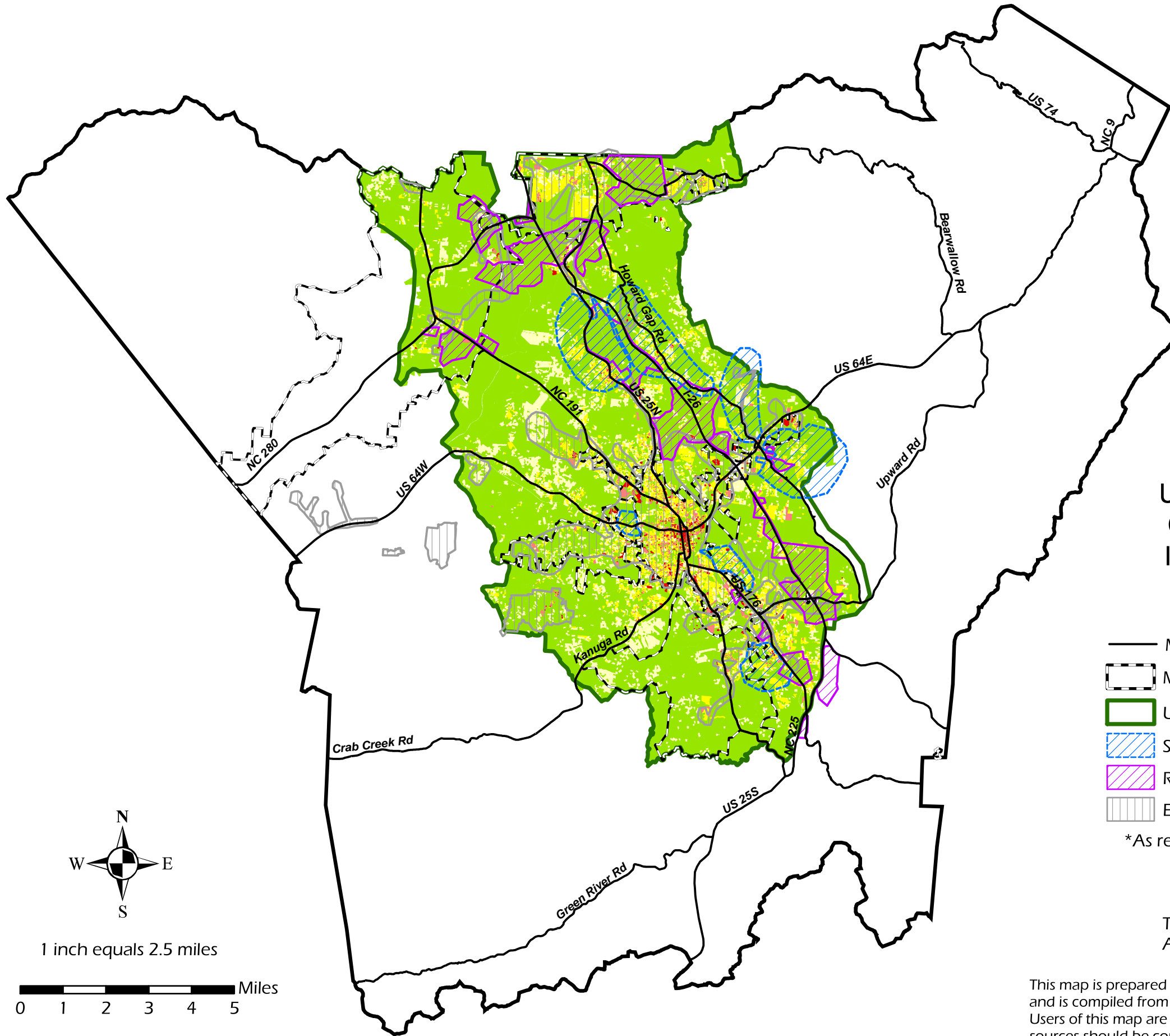

- Major Roads
 - - - Municipal Boundaries
 - ▭ Urban Services Area
 - ▨ Septic Concern Areas
 - ▨ Recommended Industrial Sites*
 - ▨ Existing Sewer Service
- | Structural Density** | |
|----------------------|-------------------|
| ▭ 0 to .99 | ▭ 5 to 9.99 |
| ▭ 1 to 1.99 | ▭ Greater Than 10 |
| ▭ 2 to 4.99 | |

*As recommended by the "Committee of 100." See Map 08.
 **Quantified as structures per acre

This map was produced by Henderson County GIS, Assessor's, Land Records, & Planning Departments.

This map is prepared for the inventory of real property found within this jurisdiction, and is compiled from recorded deeds, plats, and other public records and data. Users of this map are hereby notified that the aforementioned public primary information sources should be consulted for verification of the information contained on this map. The County and mapping company assume no legal responsibility for the information contained on this map.

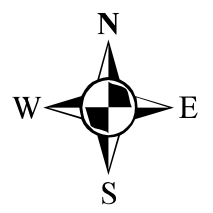

1 inch equals 2.5 miles

