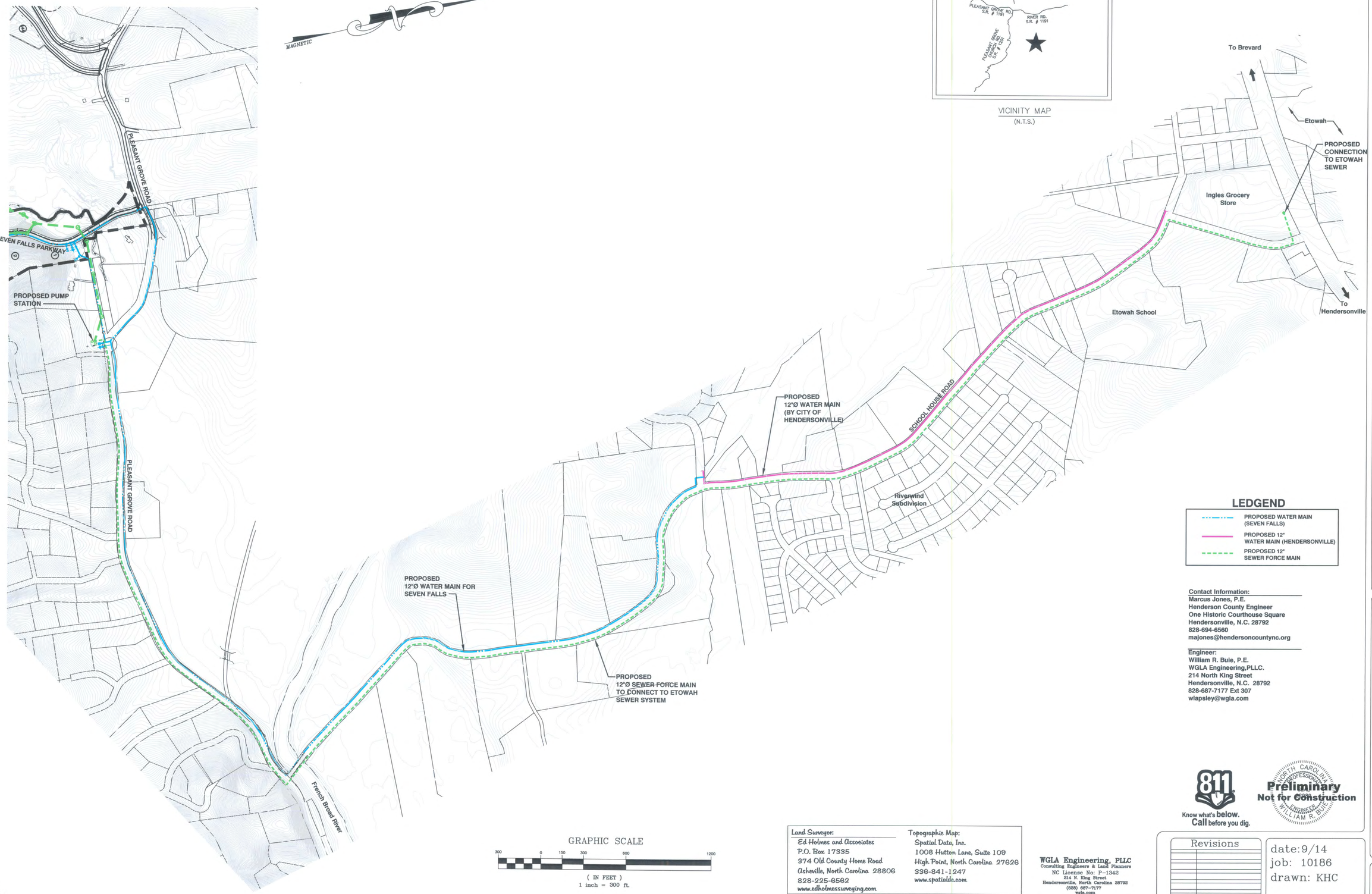

Contact Information:
Marcus Jones, P.E.
Henderson County Engineer
One Historic Courthouse Square
Hendersonville, N.C. 28792
828-694-6560
majones@hendersoncountync.org

Engineer:
William R. Buie, P.E.
WGLA Engineering,PLLC.
214 North King Street
Hendersonville, N.C. 28792
828-687-7177 Ext 307
wlapsley@wgla.com

Know what's below. Call before you dig.

NORTH CAROLINA PROFESSIONAL ENGINEER SEAL 19863 WILLIAM R. BUIE
Preliminary
Not for Construction

Land Surveyor:
Ed Holmes and Associates
P.O. Box 17335
374 Old County Home Road
Asheville, North Carolina 28806
828-225-6562
www.edholmessurveying.com

Topographic Map:
Spatial Data, Inc.
1008 Hutton Lane, Suite 109
High Point, North Carolina 27626
336-841-1247
www.spatialdc.com

WGLA Engineering, PLLC
Consulting Engineers & Land Planners
NC License No: P-1342
214 N. King Street
Hendersonville, North Carolina 28792
(828) 687-7177
wgla.com

Revisions

date:9/14
job: 10186
drawn: KHC

sheet
1 of 1

WGLA Engineering, PLLC
CONSULTING ENGINEERS & LAND PLANNERS
HENDERSONVILLE, NORTH CAROLINA

SEVEN FALLS
HENDERSON COUNTY,
NORTH CAROLINA

OFF-SITE WATER & SEWER PLAN

F:\USERS\Kim\DWG-2010\10186-Seven Falls Bond Project\10186-SHEET-SET\10186-08-08-14\10186-sht1 - OFFSITE.dwg, 9/10/2014 3:29:10 PM, 1:300