



 Henderson
 County Public
 Schools

LS3P ARCHITECTURE, INC. 1000 HENDERSON ROAD, HENDERSON, NC 27534

CMTA CONSULTANTS, INC. 1000 HENDERSON ROAD, HENDERSON, NC 27534

**HCPS - West Henderson
 High School
 SECURE ENTRANCES**
1000 Henderson Road, Henderson, NC
 L.P. PROJECT 100-02010

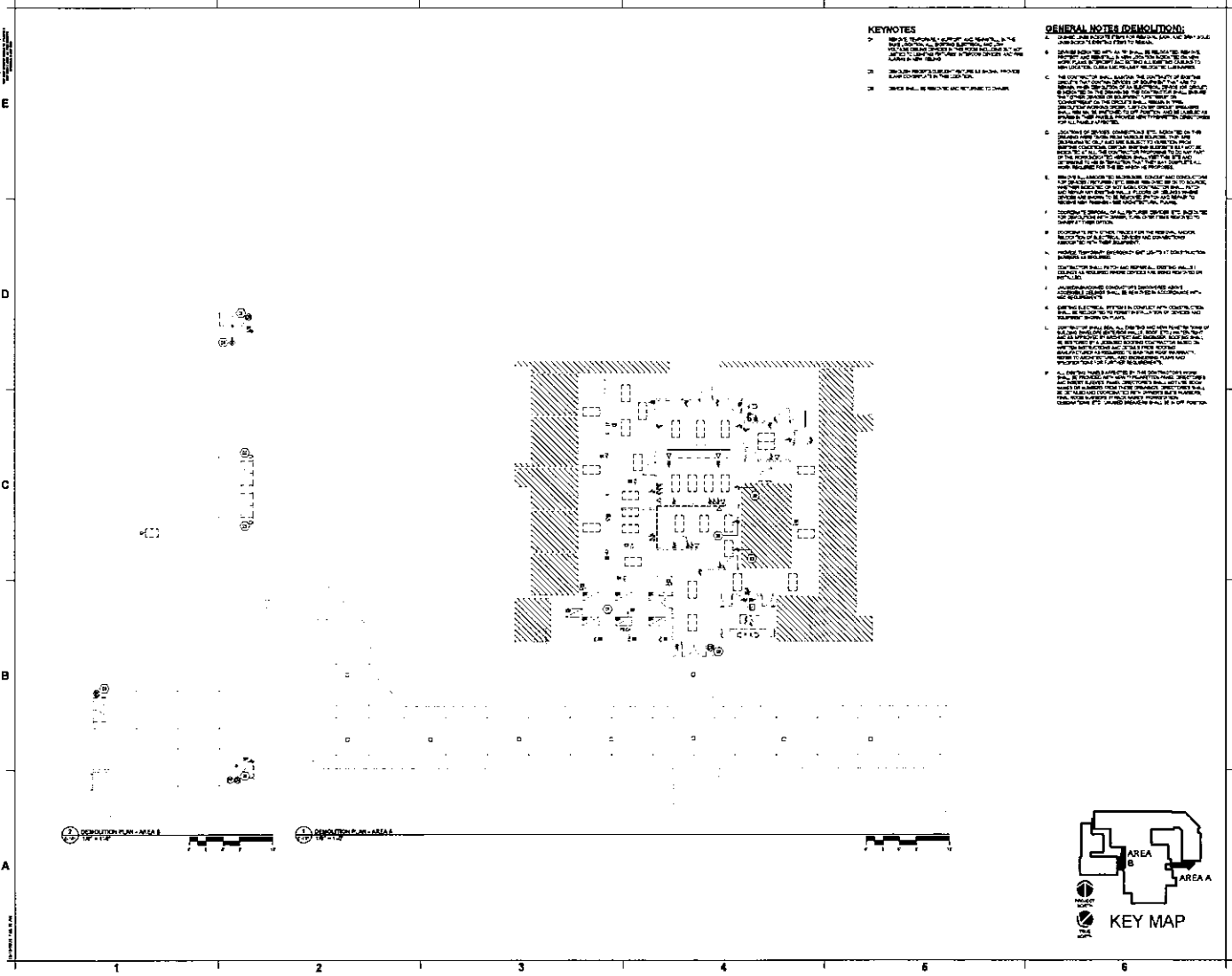
SHEET NAME:
 OVERALL PLAN
 DATE:
 2021.11.28
 SHEET:
E-002
 CONSTRUCTION DOCUMENT



KEYNOTES

- 1. SEE THE EXISTING PLANS AND SPECIFICATIONS FOR THE BUILDING TO BE DEMOLISHED FOR THE LOCATION OF ALL UTILITIES AND FOR THE LOCATION OF ALL STRUCTURAL MEMBERS.
- 2. THE DEMOLITION SHALL BE ACCORDING TO THE PROVISIONS OF THE HENDERSON COUNTY ZONING ORDINANCE AND THE HENDERSON COUNTY HEALTH DEPARTMENT REGULATIONS.
- 3. THE DEMOLITION SHALL BE ACCORDING TO THE PROVISIONS OF THE HENDERSON COUNTY ZONING ORDINANCE AND THE HENDERSON COUNTY HEALTH DEPARTMENT REGULATIONS.

GENERAL NOTES DEMOLITION:

- 1. THE DEMOLITION SHALL BE ACCORDING TO THE PROVISIONS OF THE HENDERSON COUNTY ZONING ORDINANCE AND THE HENDERSON COUNTY HEALTH DEPARTMENT REGULATIONS.
- 2. THE DEMOLITION SHALL BE ACCORDING TO THE PROVISIONS OF THE HENDERSON COUNTY ZONING ORDINANCE AND THE HENDERSON COUNTY HEALTH DEPARTMENT REGULATIONS.
- 3. THE DEMOLITION SHALL BE ACCORDING TO THE PROVISIONS OF THE HENDERSON COUNTY ZONING ORDINANCE AND THE HENDERSON COUNTY HEALTH DEPARTMENT REGULATIONS.
- 4. THE DEMOLITION SHALL BE ACCORDING TO THE PROVISIONS OF THE HENDERSON COUNTY ZONING ORDINANCE AND THE HENDERSON COUNTY HEALTH DEPARTMENT REGULATIONS.
- 5. THE DEMOLITION SHALL BE ACCORDING TO THE PROVISIONS OF THE HENDERSON COUNTY ZONING ORDINANCE AND THE HENDERSON COUNTY HEALTH DEPARTMENT REGULATIONS.
- 6. THE DEMOLITION SHALL BE ACCORDING TO THE PROVISIONS OF THE HENDERSON COUNTY ZONING ORDINANCE AND THE HENDERSON COUNTY HEALTH DEPARTMENT REGULATIONS.
- 7. THE DEMOLITION SHALL BE ACCORDING TO THE PROVISIONS OF THE HENDERSON COUNTY ZONING ORDINANCE AND THE HENDERSON COUNTY HEALTH DEPARTMENT REGULATIONS.
- 8. THE DEMOLITION SHALL BE ACCORDING TO THE PROVISIONS OF THE HENDERSON COUNTY ZONING ORDINANCE AND THE HENDERSON COUNTY HEALTH DEPARTMENT REGULATIONS.
- 9. THE DEMOLITION SHALL BE ACCORDING TO THE PROVISIONS OF THE HENDERSON COUNTY ZONING ORDINANCE AND THE HENDERSON COUNTY HEALTH DEPARTMENT REGULATIONS.
- 10. THE DEMOLITION SHALL BE ACCORDING TO THE PROVISIONS OF THE HENDERSON COUNTY ZONING ORDINANCE AND THE HENDERSON COUNTY HEALTH DEPARTMENT REGULATIONS.

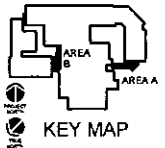

HCPSS - West Henderson High School SECURE ENTRANCES
 3000 Hayward Road, Hendersonville, NC
 LSC PROJECT: 200-022010

WEST NAME: DEMOLITION PLANS
 DATE: 2021.12.21
 SHEET: E-101
 CONTRACT DOCUMENTS

E
D
C
B
A

LUMINAIRE SCHEDULE									
NO.	DESCRIPTION	MAKE & MODEL	WALL MOUNTING	HEIGHT	LUMENS	WATTAGE	WALL MOUNTING	WATTAGE	NOTES
1	RECESSED DOWN LIGHT	OSRAM	RECESSED	5'-0"	1000	10			
2	RECESSED DOWN LIGHT	OSRAM	RECESSED	5'-0"	1000	10			
3	RECESSED DOWN LIGHT	OSRAM	RECESSED	5'-0"	1000	10			
4	RECESSED DOWN LIGHT	OSRAM	RECESSED	5'-0"	1000	10			
5	RECESSED DOWN LIGHT	OSRAM	RECESSED	5'-0"	1000	10			
6	RECESSED DOWN LIGHT	OSRAM	RECESSED	5'-0"	1000	10			
7	RECESSED DOWN LIGHT	OSRAM	RECESSED	5'-0"	1000	10			
8	RECESSED DOWN LIGHT	OSRAM	RECESSED	5'-0"	1000	10			
9	RECESSED DOWN LIGHT	OSRAM	RECESSED	5'-0"	1000	10			
10	RECESSED DOWN LIGHT	OSRAM	RECESSED	5'-0"	1000	10			
11	RECESSED DOWN LIGHT	OSRAM	RECESSED	5'-0"	1000	10			
12	RECESSED DOWN LIGHT	OSRAM	RECESSED	5'-0"	1000	10			
13	RECESSED DOWN LIGHT	OSRAM	RECESSED	5'-0"	1000	10			
14	RECESSED DOWN LIGHT	OSRAM	RECESSED	5'-0"	1000	10			
15	RECESSED DOWN LIGHT	OSRAM	RECESSED	5'-0"	1000	10			
16	RECESSED DOWN LIGHT	OSRAM	RECESSED	5'-0"	1000	10			
17	RECESSED DOWN LIGHT	OSRAM	RECESSED	5'-0"	1000	10			
18	RECESSED DOWN LIGHT	OSRAM	RECESSED	5'-0"	1000	10			
19	RECESSED DOWN LIGHT	OSRAM	RECESSED	5'-0"	1000	10			
20	RECESSED DOWN LIGHT	OSRAM	RECESSED	5'-0"	1000	10			

- KEYNOTES**
1. REFER TO THE GENERAL NOTES FOR ALL NOTES.
 2. REFER TO THE GENERAL NOTES FOR ALL NOTES.
 3. REFER TO THE GENERAL NOTES FOR ALL NOTES.
 4. REFER TO THE GENERAL NOTES FOR ALL NOTES.
 5. REFER TO THE GENERAL NOTES FOR ALL NOTES.

- GENERAL NOTES (LIGHTING)**
1. REFER TO THE GENERAL NOTES FOR ALL NOTES.
 2. REFER TO THE GENERAL NOTES FOR ALL NOTES.
 3. REFER TO THE GENERAL NOTES FOR ALL NOTES.
 4. REFER TO THE GENERAL NOTES FOR ALL NOTES.
 5. REFER TO THE GENERAL NOTES FOR ALL NOTES.
 6. REFER TO THE GENERAL NOTES FOR ALL NOTES.
 7. REFER TO THE GENERAL NOTES FOR ALL NOTES.
 8. REFER TO THE GENERAL NOTES FOR ALL NOTES.
 9. REFER TO THE GENERAL NOTES FOR ALL NOTES.
 10. REFER TO THE GENERAL NOTES FOR ALL NOTES.

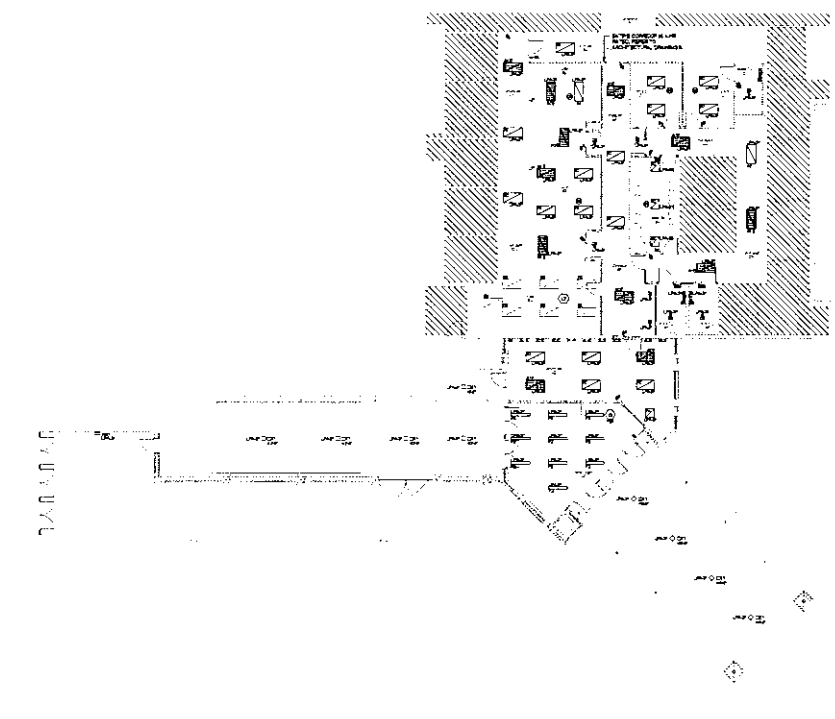
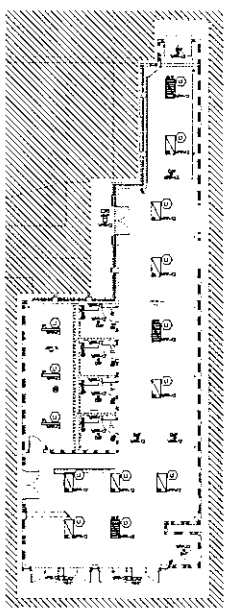

WALL RATING LEGEND

[Symbol]	WALL RATING TO ROOM
[Symbol]	WALL RATING TO ROOM
[Symbol]	WALL RATING TO ROOM
[Symbol]	WALL RATING TO ROOM
[Symbol]	WALL RATING TO ROOM

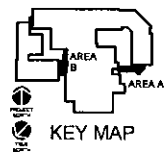

HCPSS - West Henderson High School SECURE ENTRANCES
 3000 West Henderson Blvd., Henderson, NC
 LSP PROJECT: 2019-2020

SHEET NAME:
 NEW WORK PLANS - LIGHTING
 DATE:
 2019.12.24
 SHEET:
E-201
 CONSTRUCTION DOCUMENT

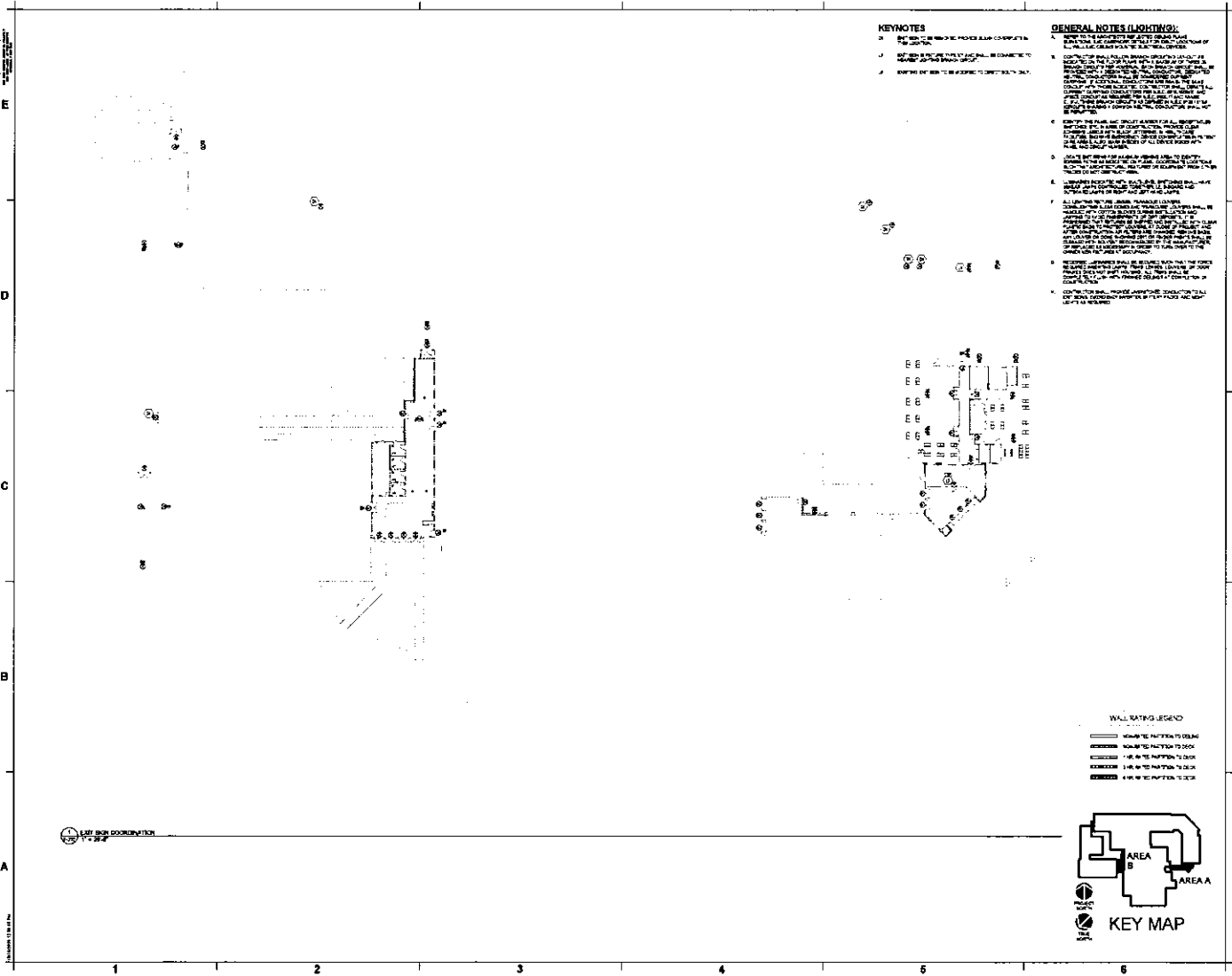

KEYNOTES

1. ALL WORK SHALL BE IN ACCORDANCE WITH THE LATEST EDITIONS OF THE IBC AND NFPA 70.
2. ALL WORK SHALL BE IN ACCORDANCE WITH THE LATEST EDITIONS OF THE IBC AND NFPA 70.
3. ALL WORK SHALL BE IN ACCORDANCE WITH THE LATEST EDITIONS OF THE IBC AND NFPA 70.

GENERAL NOTES (LIGHTING)

1. THE LIGHTING FIXTURES SHALL BE INSTALLED IN ACCORDANCE WITH THE LATEST EDITIONS OF THE IBC AND NFPA 70.
2. THE LIGHTING FIXTURES SHALL BE INSTALLED IN ACCORDANCE WITH THE LATEST EDITIONS OF THE IBC AND NFPA 70.
3. THE LIGHTING FIXTURES SHALL BE INSTALLED IN ACCORDANCE WITH THE LATEST EDITIONS OF THE IBC AND NFPA 70.
4. THE LIGHTING FIXTURES SHALL BE INSTALLED IN ACCORDANCE WITH THE LATEST EDITIONS OF THE IBC AND NFPA 70.
5. THE LIGHTING FIXTURES SHALL BE INSTALLED IN ACCORDANCE WITH THE LATEST EDITIONS OF THE IBC AND NFPA 70.
6. THE LIGHTING FIXTURES SHALL BE INSTALLED IN ACCORDANCE WITH THE LATEST EDITIONS OF THE IBC AND NFPA 70.
7. THE LIGHTING FIXTURES SHALL BE INSTALLED IN ACCORDANCE WITH THE LATEST EDITIONS OF THE IBC AND NFPA 70.
8. THE LIGHTING FIXTURES SHALL BE INSTALLED IN ACCORDANCE WITH THE LATEST EDITIONS OF THE IBC AND NFPA 70.
9. THE LIGHTING FIXTURES SHALL BE INSTALLED IN ACCORDANCE WITH THE LATEST EDITIONS OF THE IBC AND NFPA 70.
10. THE LIGHTING FIXTURES SHALL BE INSTALLED IN ACCORDANCE WITH THE LATEST EDITIONS OF THE IBC AND NFPA 70.

WALL RATING LEGEND

- 1. 1/2" Gypsum Board
- 2. 5/8" Gypsum Board
- 3. 1" Gypsum Board
- 4. 1 1/2" Gypsum Board
- 5. 2" Gypsum Board



HCPSS - West Henderson High School SECURE ENTRANCES

30001 Highland Road, Henderson, NC

DATE: 08/20/20

PROJECT NO: 1800-0220

SHEET NAME: NEW WORK PLANS - LIGHTING

DATE: 08/20/20

PROJECT: E-202

DO NOT SCALE DOCUMENT

E
D
C
B
A

PANELBOARD AND WIRING SCHEDULE

EXISTING

Panel	Panel No.	Panel Description	Panel Location	Panel Type	Panel Rating	Panel Voltage	Panel Phase	Panel Grounding	Panel Enclosure	Panel Mounting	Panel Access	Panel Notes
1	101	100 AMP 480V 3PH 4W 3W	101	100 AMP	480V	3PH	4W	3W	101	101	101	101
2	102	100 AMP 480V 3PH 4W 3W	102	100 AMP	480V	3PH	4W	3W	102	102	102	102

PANELBOARD AND WIRING SCHEDULE

EXISTING

Panel	Panel No.	Panel Description	Panel Location	Panel Type	Panel Rating	Panel Voltage	Panel Phase	Panel Grounding	Panel Enclosure	Panel Mounting	Panel Access	Panel Notes
3	103	100 AMP 480V 3PH 4W 3W	103	100 AMP	480V	3PH	4W	3W	103	103	103	103
4	104	100 AMP 480V 3PH 4W 3W	104	100 AMP	480V	3PH	4W	3W	104	104	104	104

PANELBOARD AND WIRING SCHEDULE

EXISTING

Panel	Panel No.	Panel Description	Panel Location	Panel Type	Panel Rating	Panel Voltage	Panel Phase	Panel Grounding	Panel Enclosure	Panel Mounting	Panel Access	Panel Notes
5	105	100 AMP 480V 3PH 4W 3W	105	100 AMP	480V	3PH	4W	3W	105	105	105	105
6	106	100 AMP 480V 3PH 4W 3W	106	100 AMP	480V	3PH	4W	3W	106	106	106	106

PANELBOARD AND WIRING SCHEDULE

EXISTING

Panel	Panel No.	Panel Description	Panel Location	Panel Type	Panel Rating	Panel Voltage	Panel Phase	Panel Grounding	Panel Enclosure	Panel Mounting	Panel Access	Panel Notes
7	107	100 AMP 480V 3PH 4W 3W	107	100 AMP	480V	3PH	4W	3W	107	107	107	107
8	108	100 AMP 480V 3PH 4W 3W	108	100 AMP	480V	3PH	4W	3W	108	108	108	108

PANELBOARD AND WIRING SCHEDULE

EXISTING

Panel	Panel No.	Panel Description	Panel Location	Panel Type	Panel Rating	Panel Voltage	Panel Phase	Panel Grounding	Panel Enclosure	Panel Mounting	Panel Access	Panel Notes
9	109	100 AMP 480V 3PH 4W 3W	109	100 AMP	480V	3PH	4W	3W	109	109	109	109
10	110	100 AMP 480V 3PH 4W 3W	110	100 AMP	480V	3PH	4W	3W	110	110	110	110

PANELBOARD AND WIRING SCHEDULE

EXISTING

Panel	Panel No.	Panel Description	Panel Location	Panel Type	Panel Rating	Panel Voltage	Panel Phase	Panel Grounding	Panel Enclosure	Panel Mounting	Panel Access	Panel Notes
11	111	100 AMP 480V 3PH 4W 3W	111	100 AMP	480V	3PH	4W	3W	111	111	111	111
12	112	100 AMP 480V 3PH 4W 3W	112	100 AMP	480V	3PH	4W	3W	112	112	112	112

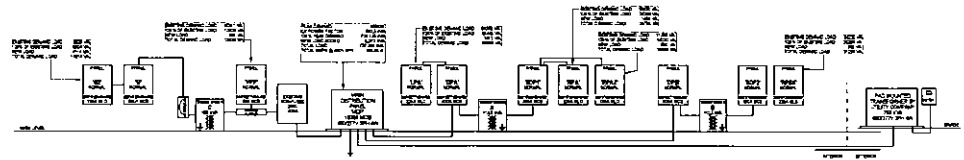

RISER NOTES:

1. ALL EQUIPMENT SHALL BE INSTALLED IN ACCORDANCE WITH THE NATIONAL ELECTRICAL CODE (NEC) AND ALL APPLICABLE LOCAL, STATE AND FEDERAL REGULATIONS.

2. ALL EQUIPMENT SHALL BE INSTALLED IN ACCORDANCE WITH THE NATIONAL ELECTRICAL CODE (NEC) AND ALL APPLICABLE LOCAL, STATE AND FEDERAL REGULATIONS.



HCPS - West Henderson High School SECURE ENTRANCES

10001 Herndon Road, Henderson, NC

DATE: 08/11/2010

PROJECT: 10001-0000

SHEET NAME: PARTIAL POWER RISER DIAGRAM & PANEL SCHEDULES

DATE: 08/11/2010

PROJECT: E-401

CONSTRUCTION DOCUMENT

