

# GENERAL NOTES

## STRUCTURAL DESIGN CRITERIA (APPENDIX B)

BUILDING CODE: NORTH CAROLINA BUILDING CODE, 2018 EDITION

DESIGN LOADS:	LIVE LOAD (PSF)	SUPERIMPOSED DEAD LOAD (PSF)
STAGE AND RAMP	100	10
ROOF	20	10

## FOUNDATIONS

PRESUMPTIVE DESIGN SOIL BEARING PRESSURE: 2000 PSF

FROST DEPTH: 24"; BOTTOM OF ALL DECK FOOTINGS SHALL BEAR AT OR BELOW SPECIFIED FROST DEPTH AND 5'-0" HORIZONTALLY FROM DOWNHILL EDGE OF FOOTING TO FACE OF SLOPE

## CAST-IN-PLACE CONCRETE

DESIGN STANDARD: ACI 318-08, "BUILDING CODE REQUIREMENTS FOR REINFORCED CONCRETE"

DESIGN COMPRESSIVE STRENGTH AT 28 DAYS ( $f_c$ ): 3000 PSI

MIX DESIGNS:

- CEMENT SHALL CONFORM TO ASTM C 150, TYPE 1 PORTLAND CEMENT, UNLESS OTHERWISE ACCEPTED BY THE STRUCTURAL ENGINEER.
- FLY ASH SHALL BE ASTM C 618, TYPE C OR F, BUT NOT EXCEEDING 4% LOSS ON IGNITION. FLY ASH SHALL NOT EXCEED 25% OF CEMENT CONTENT BY WEIGHT.
- NORMAL WEIGHT AGGREGATE SHALL CONFORM TO ASTM C 33. AGGREGATE SIZE SHALL BE #57 OR #67 FOR ALL CONCRETE.
- AIR ENTRAINING ADMIXTURE SHALL BE USED IN ACCORDANCE WITH ACI 301 IN ALL CONCRETE EXPOSED TO FREEZING AND THAWING.
- ALL CONCRETE SHALL HAVE A MAXIMUM SLUMP OF 4" EXCEPT CONCRETE UTILIZING HIGH OR MID-RANGE WATER REDUCERS SHALL HAVE A MAXIMUM SLUMP OF 6".

REINFORCING STEEL: ASTM A615, GRADE 60

CONCRETE COVER FOR REINFORCEMENT:

UNFORMED SURFACE CAST AGAINST EARTH:	3"
FORMED SURFACE EXPOSED TO EARTH OR WEATHER:	2"

## ROUGH CARPENTRY

SPECIES AND GRADE (MINIMUM):

JOISTS AND BEAMS: SOUTHERN PINE (SPIB), NO. 2  
STUDS AND POSTS: SOUTHERN PINE (SPIB), NO. 2

STRUCTURAL COMPOSITE LUMBER (SCL): EVALUATED IN CONFORMANCE WITH ASTM D 5456 WITH DESIGN VALUES RECOGNIZED IN EVALUATION REPORTS BY ICC EVALUATION SERVICE (ICC-ES) OR PRODUCT REPORTS ISSUED BY APA - THE ENGINEERED WOOD ASSOCIATION. SCL INCLUDES ALL MEMBERS DESIGNATED AS:

PSL PLUS - PARALLEL STRAND LUMBER RATED FOR EXTERIOR USE  
SERVICE LEVEL 2 - 1.46E MIN

ALL ATTACHMENTS OF WOOD FRAMING SHALL NOT BE LESS THAN THAT DESCRIBED IN "TABLE 2304.9.1-FASTENING SCHEDULE" WITHIN THE NORTH CAROLINA BUILDING CODE.

- ALL WOOD SHEATHING SHALL BE IDENTIFIED WITH THE APPROPRIATE GRADE TRADEMARK OF THE ENGINEERED WOOD ASSOCIATION (APA) AND SHALL MEET THE REQUIREMENTS OF U.S. PRODUCT STANDARD PS-1 OR PS-2.
- ALL SHEATHING PANELS SHALL BE 4'-0" x 8'-0" EXCEPT AT DISCONTINUITIES OR CHANGES IN FRAMING. SHEATHING PANELS SHALL BE PLACED WITH LONG DIMENSION (GRAIN) PERPENDICULAR TO SUPPORTS. PANELS SHALL BE CONTINUOUS OVER THREE OR MORE SUPPORTS. END JOINTS SHALL BE STAGGERED. PANEL ENDS SHALL BE SUPPORTED ON FRAMING MEMBERS.
- MINIMUM ATTACHMENT OF SHEATHING:

FASTENERS SHALL BE LOCATED AT LEAST 3/8" FROM EDGES OF PANELS AND STAGGERED WITH ADJACENT PANEL.

CONNECTOR TYPE: 10D COMMON NAILS, 12" O.C. AT INTERMEDIATE SUPPORTS AND AT 6" O.C. FOR ALL PANEL EDGES TO FRAMING & HOLDOWN POST STUDS

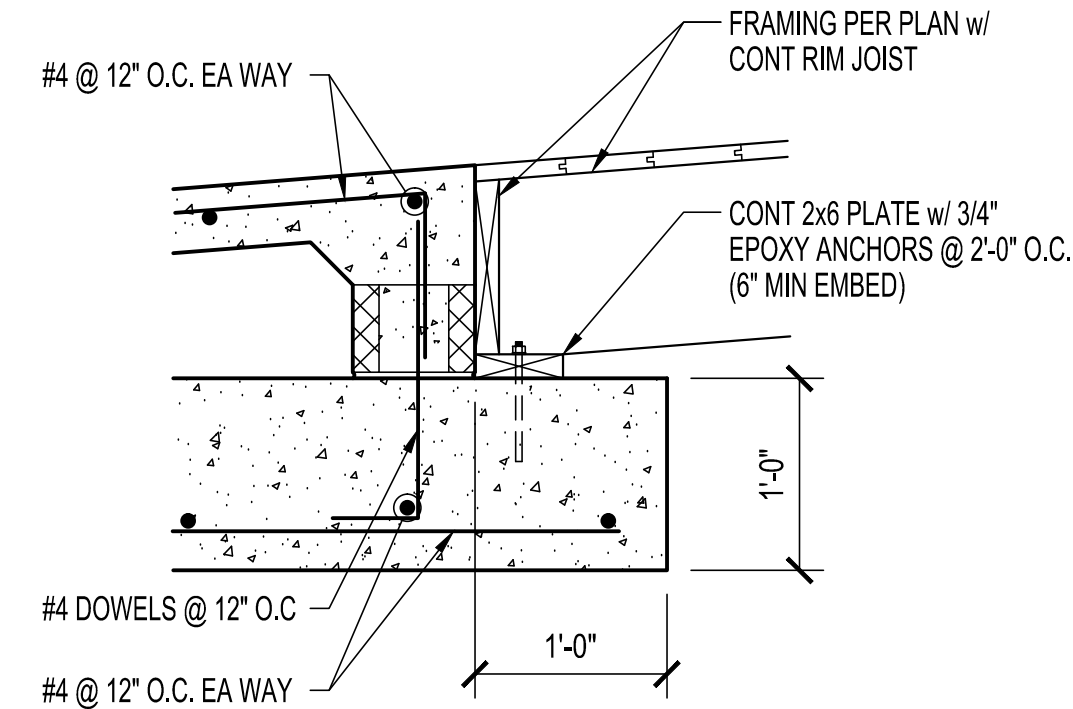

1 RAMP TRANSITION DETAIL  
1"=1'-0"

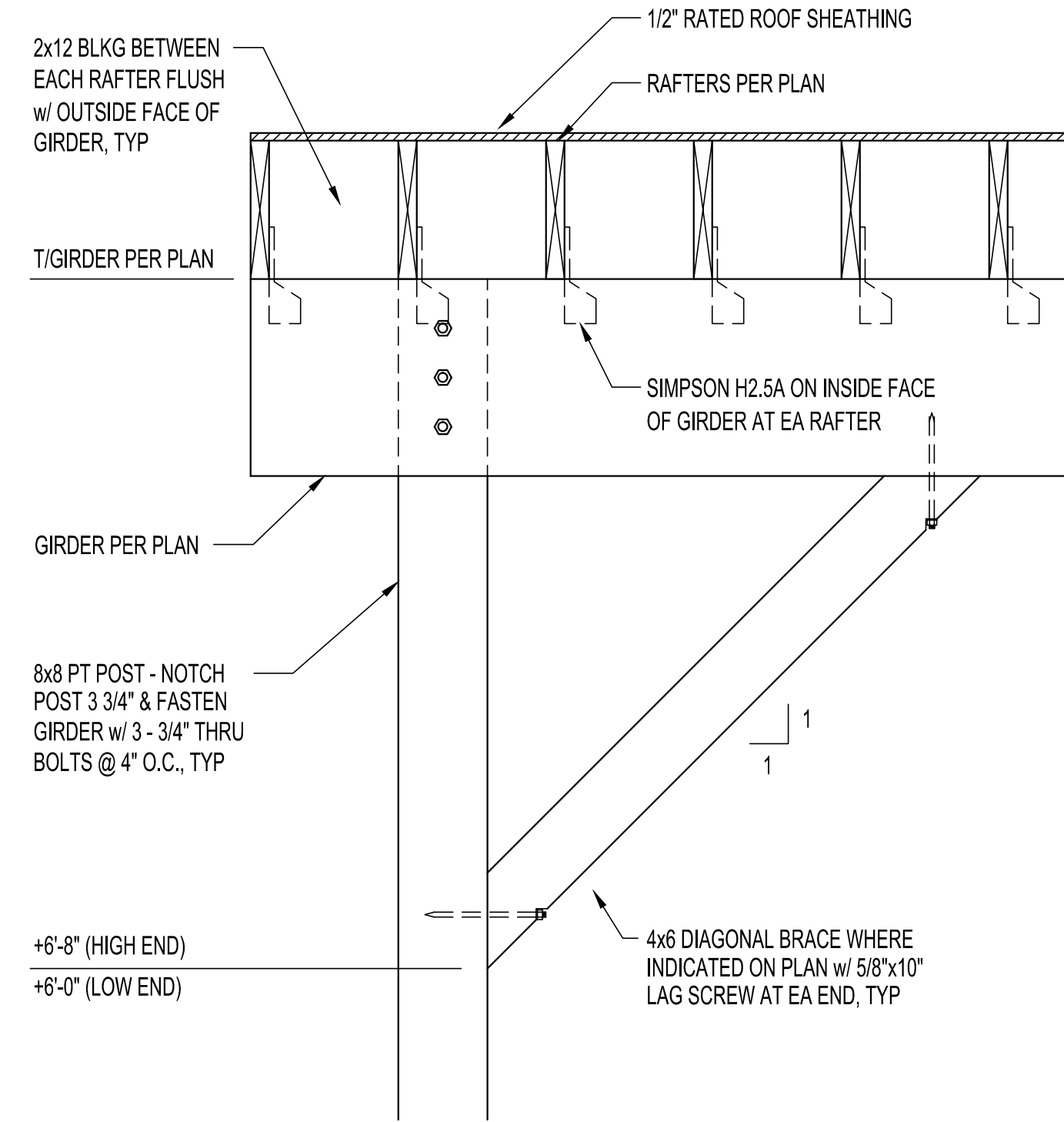

3 POST CONNECTIONS AT ROOF DETAIL  
1"=1'-0"

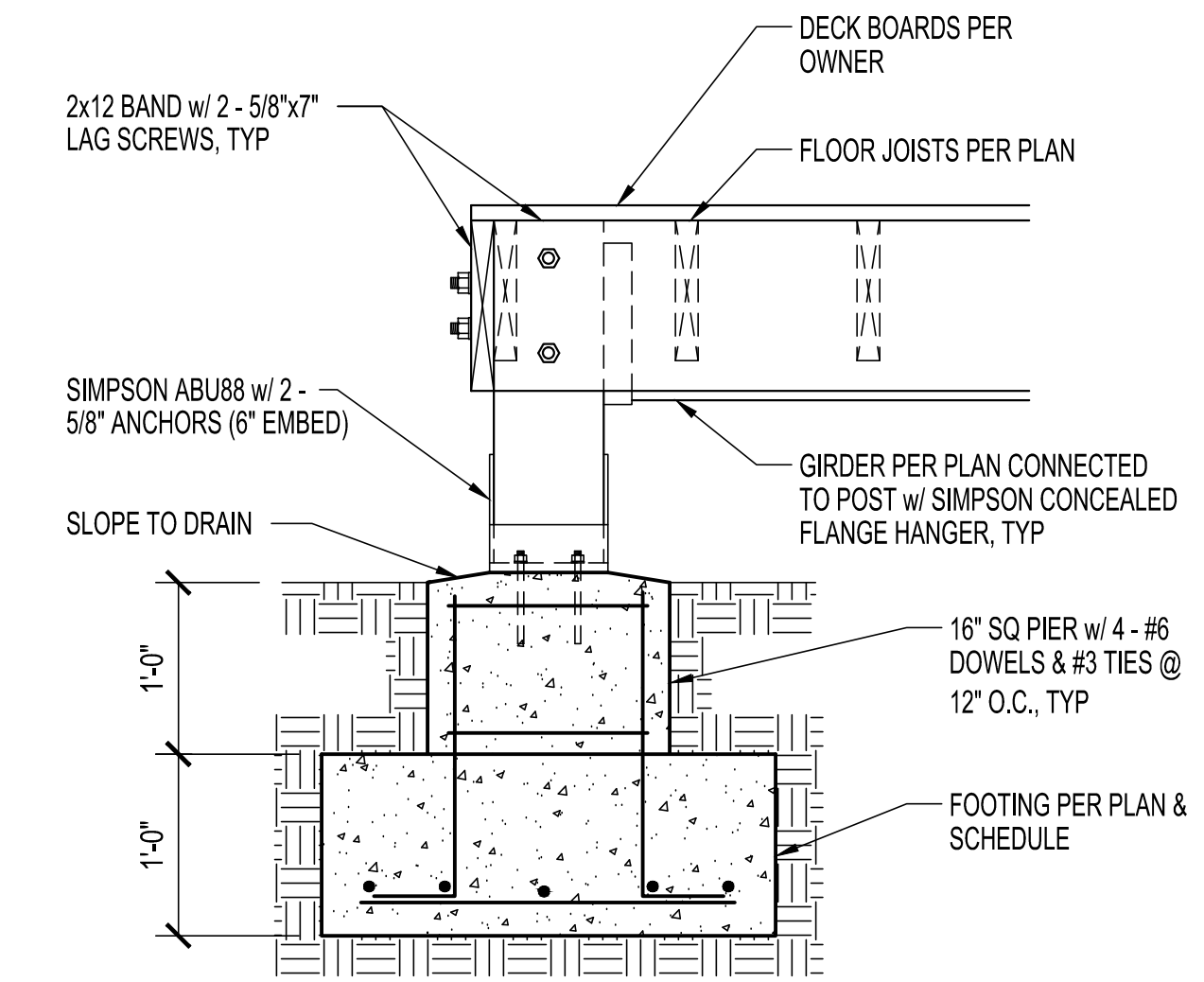

2 POST CONNECTIONS & FOUNDATION DETAIL  
1"=1'-0"

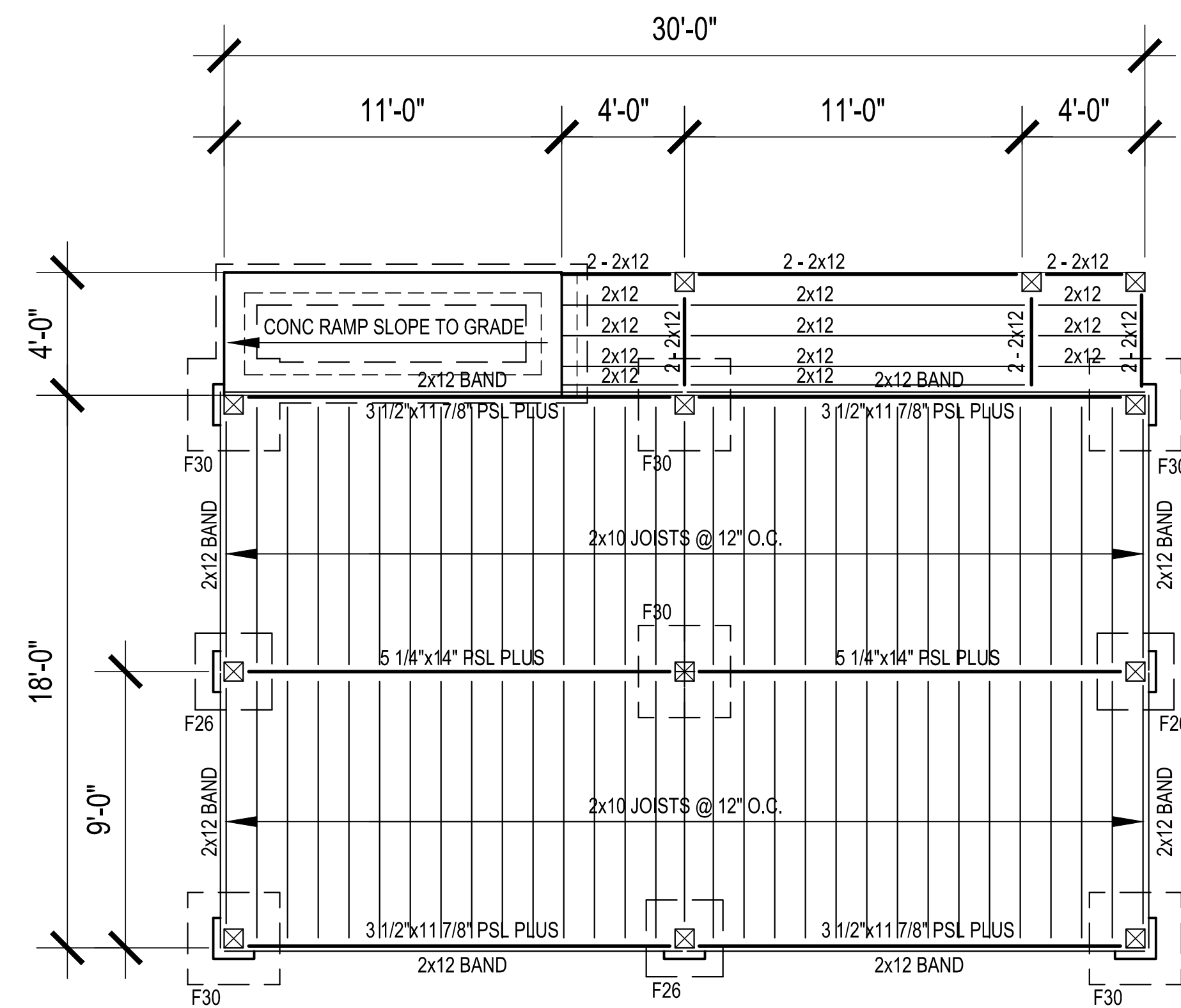

FOUNDATION AND FLOOR FRAMING PLAN  
1/4"=1'-0"

PLAN NOTES:

- TOP OF FLOOR ELEVATION VARIES w/ +2'-0" ABOVE GRADE MAX, +1'-6" MIN.

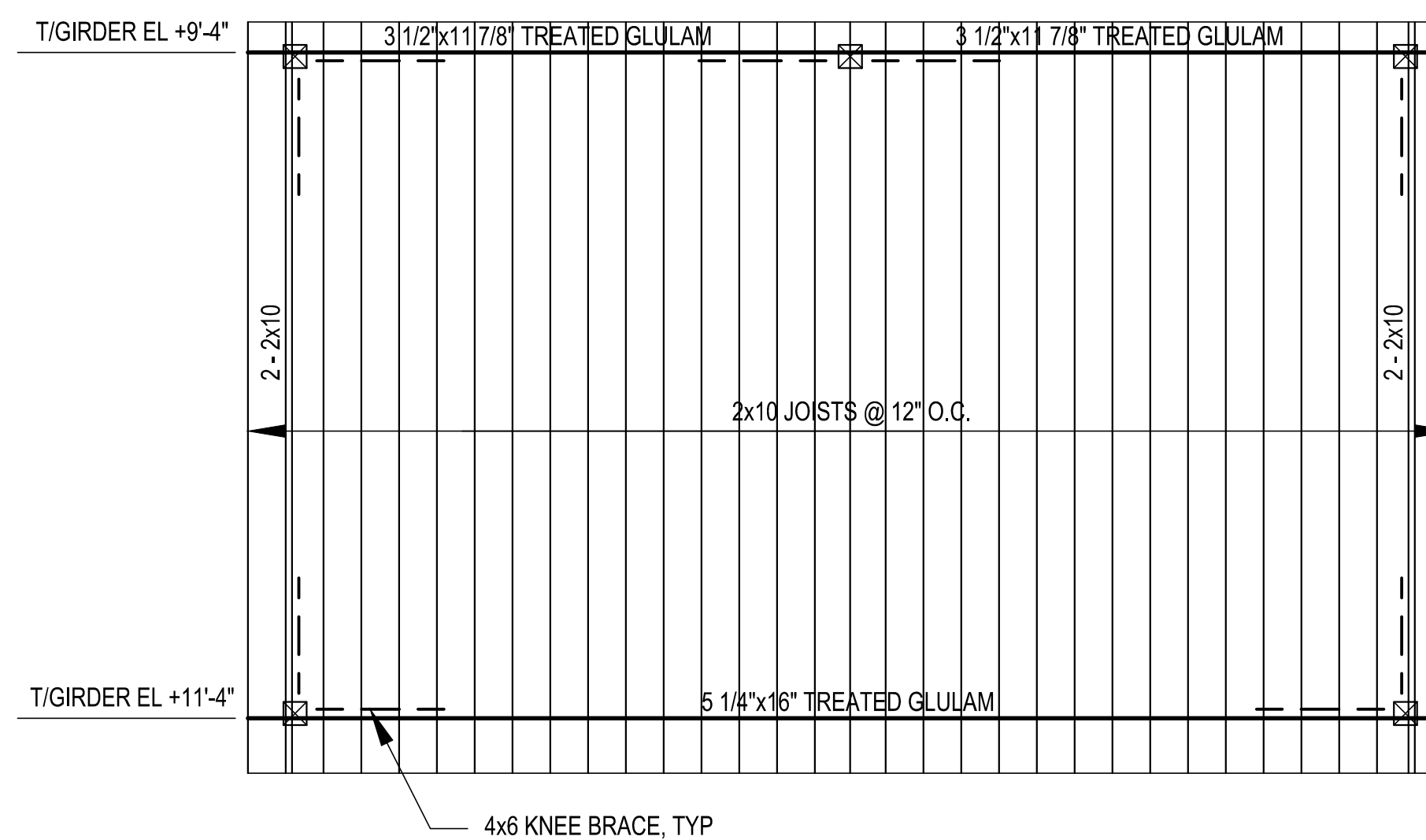

ROOF FRAMING PLAN  
1/4"=1'-0"

PLAN NOTES:

- TOP OF GIRDER ELEVATIONS VARY PER PLAN WITH RESPECT TO TOP OF FLOOR ELEVATION.

Dunn Structural Engineering, PLLC  
125 S Lexington Ave, Suite 308  
Asheville, NC 28801  
Phone: (828) 775-5110

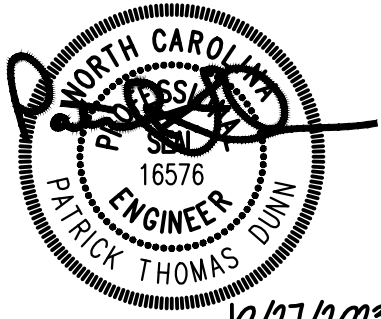

No.	Description	Date

Stage Foundations & Framing at

Etowah Library

101 Brickyard Rd  
Etowah, NC  
28729

Two Story Deck & Garage Framing Plans

Project number 23-1005

Date 27 October, 2023

Drawn by PTD

Checked by PTD

S100

Scale