

Addendum #1 Spearman HVAC

Requested information for the fan schedule and layout is included.

Repairs to AHU-1 shaft if work requires it will not be part of the Base bid. Any shaft repairs or replacement needed will be the Contractor's responsibility to provide and will be handled through an "Allowance" on a time & material basis. Again, BRCC wants to stress that this is the only AHU for the building and BRCC's goal is that all repair work involving this AHU are complete (start to finish) in one (1) day (to include evening and night work if required).

BRCC is requesting per unit pricing to replace the actuator that was looked at during the Pre-bid outside of the Automotive office.

Revised Bid sheet is included to reflect additional pricing requested. Not that the project will be awarded on Base bid.

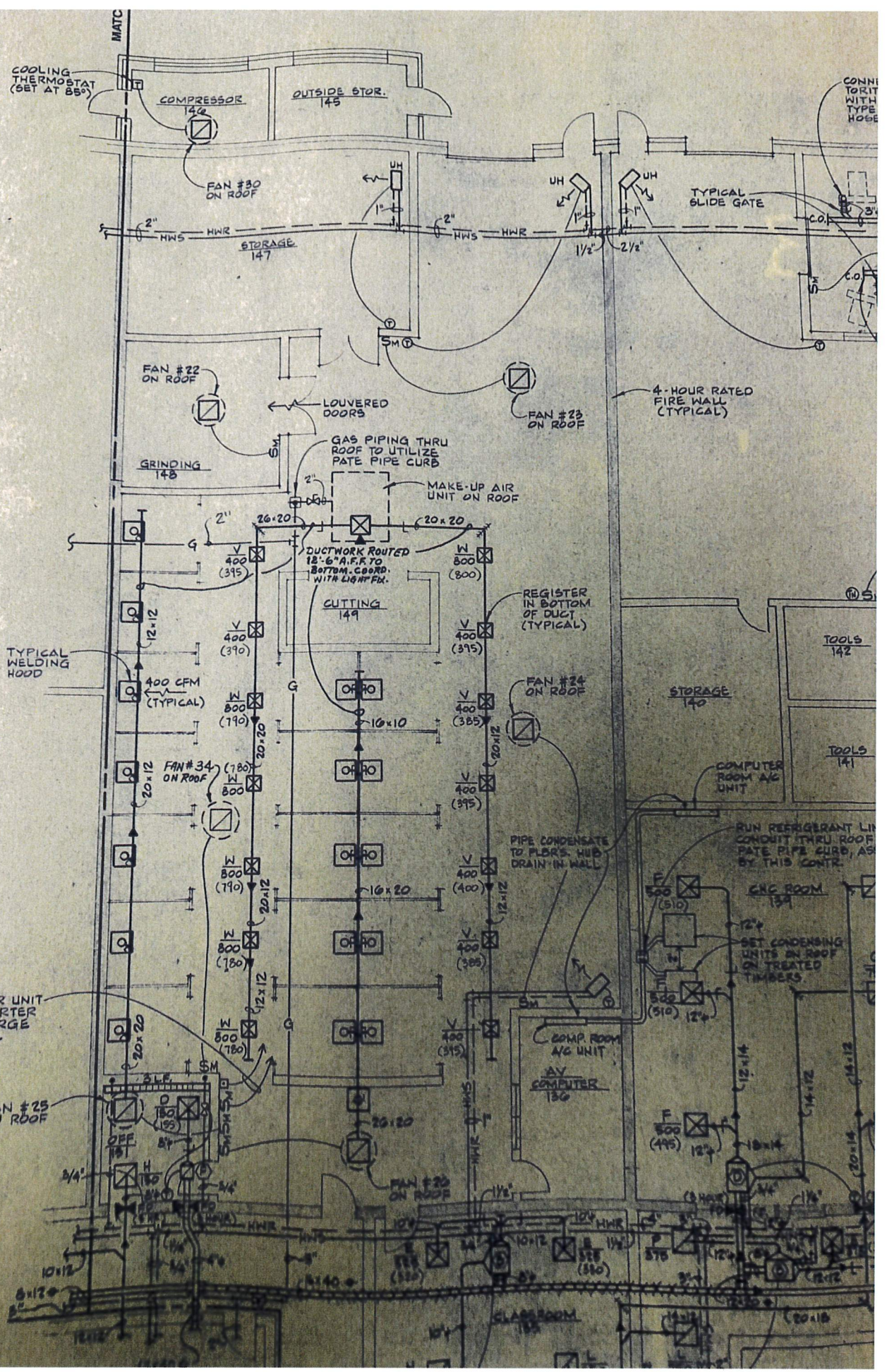

20	EXHAUST	ROOF (HORTICULTURE)	500	1/4	1207 3533	1/4	120-1	GB-220 GREENHECK GB-80	6.7	12 1/2 x 12 1/2	1, 2, 3, 10
21	EXHAUST	ROOF (HORTICULTURE)	500	1/4	1207 3533	1/4	120-1	GREENHECK GB-80	6.7	12 1/2 x 12 1/2	1, 2, 3, 10
22	EXHAUST	ROOF (WELDING)	875	1/8	1260 3690	1/4	120-1	GREENHECK GB-90	9.1	12 1/2 x 12 1/2	1, 2, 3, 5
23	EXHAUST	ROOF (WELDING)	4250	1/8	590 3707	1/2	460-3	GREENHECK GB-220	11.0	26 1/2 x 26 1/2	1, 2, 3, 5
24	EXHAUST	ROOF (WELDING)	4250	1/8	590 3707	1/2	460-3	GREENHECK GB-220	11.0	26 1/2 x 26 1/2	1, 2, 3, 5
25	EXHAUST	ROOF (WELDING)	3000	1/2	560 3400	1/2	460-3	GREENHECK GB-240	7.0	26 1/2 x 26 1/2	1, 2, 3, 5
26	EXHAUST	ROOF (WELDING)	4500	3/4	585 4517	1	460-3	GREENHECK GB-260	10.4	32 1/2 x 32 1/2	1, 2, 3, 5
27	EXHAUST	ROOF (MACH. SHOP)	2100	1/8	785 3416	1/4	120-1	GREENHECK GB-160	8.5	18 1/2 x 18 1/2	1, 2, 3, 5
28	EXHAUST	ROOF (MACH. SHOP)	4500	1/8	620 3895	1/2	460-3	GREENHECK GB-220	12.1	26 1/2 x 26 1/2	1, 2, 3, 5
29	EXHAUST	ROOF (MACH. SHOP)	4500	1/8	620 3895	1/2	460-3	GREENHECK GB-220	12.1	26 1/2 x 26 1/2	1, 2, 3, 5
30	EXHAUST	ROOF (COMP. RM.)	500	1/8	1110 3251	1/4	120-1	GREENHECK GB-80	6.2	12 1/2 x 12 1/2	1, 2, 3
31	EXHAUST	IN-LINE (CARPENTRY)	500	3/8	1540 4509	1/4	120-1	GREENHECK BSG-80	13	-	1, 3, 5, 10, 11
32	EXHAUST	ROOF (TOILETS)	830	1/4	1165 3393	1/4	120-1	GREENHECK GB-100	5.9	14 1/2 x 14 1/2	1, 2, 3
33	EXHAUST	ROOF (BOILER RM.)	500	1/8	1110 3251	1/4	120-1	GREENHECK GB-80	6.2	12 1/2 x 12 1/2	1, 2, 3
34	EXHAUST	ROOF	500	1/8	590	1/4	120-3	GREENHECK GB-220	11.0	26 1/2 x 26 1/2	1, 2, 3, 5

Project will be awarded based on total Base Bid

Base Total: This should equal the combined Subtotals for: AHU-1 Replace Motor and Bearing, Automotive Classroom HVAC Wall Terminal, Automotive Office HVAC Wall Terminal, Welding Roof Exhaust Motors and Controls, Replace Rooftop Heat Pump for HVAC Classroom)

AHU-1 Replace Motor & Bearing **Sub Total**

\$ _____

Automotive Classroom HVAC Wall Terminal **Sub Total**

\$ _____

Automotive Office HVAC Wall Terminal **Sub Total**

\$ _____

Welding Roof Exhaust Motors & Controls **Sub Total**

\$ _____

Replace Rooftop Heat Pump for HVAC Classroom **Sub Total**

\$ _____

Base Total: This should equal the combined Subtotals for: AHU-1 Replace Motor and Bearing, Automotive Classroom HVAC Wall Terminal, Automotive Office HVAC Wall Terminal, Welding Roof Exhaust Motors and Controls, Replace Rooftop Heat Pump for HVAC Classroom)

\$ _____

Alternate #1 Additional cost to add factory BACnet: Add factory installed BACnet to the Rooftop Heat Pump for Classroom, Automotive Office Wall Terminal Unit and Automotive Classroom Wall Terminal Unit.

\$ _____

Alternate #2 Remove Abandoned Exhaust Duct: Remove abandoned ductwork and rooftop hood and cap off above roof. Cap is to be weathertight.

\$ _____

Add/Deduct

Replace Actuator in Automotive (per unit pricing to include materials, labor and Metasys integration)

\$ _____