



February 7, 2022

Mr. Thad Ninnemann
Capital Projects Project Manager
Henderson County
100 North King Street, Suite 206
Hendersonville, North Carolina 28792

Subject: **Report of Limited Asbestos Sampling and Analysis**
VFW Building Renovation Project
Hendersonville, North Carolina
BLE Project No. J21-17262-01

Dear Mr. Ninnemann:

Bunnell-Lammons Engineering, Inc. (BLE), has completed our limited asbestos sampling and analysis at the existing structure located at 900 North Main Street in Hendersonville, North Carolina (Henderson County GIS tax map number is 9569-70-5642). Our services were performed in general accordance with our Proposal P21-1969r dated December 2, 2021. The purpose of our limited sampling was to collect and analyze samples of potential asbestos containing material (ACM) from accessible areas of the subject structure. This report describes the sampling locations and procedures and presents the laboratory analyses results.

Project Information

Project information is based on correspondence between Henderson County personnel and our Mr. Sam C. Interlicchia. Additional information was obtained from our site visit performed during the sampling operation and a review of publicly available aerial photography and documentation. Selected photographs taken during our site visit are attached. The building was vacant at the time of our site visit, but building furnishing remained.

The building is a two story, roughly 12,000-square foot building constructed in the late 1940s/early 1950's. The building was most recently occupied by Hedrick-Rhodes Veterans of Foreign Wars Post 5206. Based on our limited observations, the building is a masonry and wood-framed structure that appears to be supported on a shallow foundation system. The lower-level floor was a concrete grade slab with various flooring coverings. The upper floor was wooden. The exterior facade consists of exposed masonry brick, wood siding, metal trim and associated windows and doors. Based on our site visit, it appears that the existing roof consists of several different types of roofing. The main roof appeared to consist of sheet or a rolled roof membrane, the lower portion consisted of a BUR (asphalt coated felt papers and insulation layers) with a top layer of gravel. Both roof systems had a wooden deck at the sampled locations. Lower canopy roofs typically above the entrance doors appeared to have a sheet or a rolled roof membrane. Granular asphalt-shingles were on two shed style additions on the rear of the structure. Based on our observations, these additions were added as exterior storage areas and do not provide access into the main building.

The interior consists of various wall materials (i.e., plaster, drywall, exposed concrete and wooden paneling). The ceilings also consisted of several different material types, such as various sized suspended ceiling tiles, 12 inch by 12 inch spline ceiling tiles with different patterns along with drywall and hard plaster. In several locations multiple layers of different ceiling materials were observed. Interior floor coverings, where present consisted of floor tile, sheet flooring, ceramic tile, wooden flooring and faux wood laminate flooring with a small area of carpet in the office area on the lower level. Heating, ventilation and air conditioning (HVAC) was provided by several units located throughout the building. Based on our limited observations, the units appeared to be natural gas heating units. HVAC ducts where visible were uninsulated metal with fiber tape along the joints. Water was heated by several gas water heaters and the domestic water lines where visible were observed to be a combination of PEX and copper piping without any type of insulation.

Survey Procedures

BLE representative, Mr. Sam C. Interlicchia, performed the survey on January 10 and 11, 2022. The survey began with Mr. Interlicchia conducting a visual survey of the subject structure (i.e., walking through the structure and around the exterior observing accessible areas for the presence of suspect ACM). During our survey, both friable and non-friable suspect ACM were considered. Friable materials are those materials, which can be pulverized or reduced to powder by hand pressure. A sampling strategy was determined, and bulk samples were obtained.

In order to determine if suspect materials documented during our survey contained asbestos, bulk samples of the materials were obtained for laboratory analysis. Each bulk sample obtained was placed in an individual sealed container and labeled with a consecutive number, location, and date. A total of eighty-one (81) suspect bulk samples, fifty-nine (59) of them containing two or more layers, were collected during this survey. The samples collected are listed in the tables below and the approximate sample locations are listed on the attached Figures 1, 2 and 3.

Material Sampled (Homogeneous Area)	Location Sampled	Sample Number(s)	Condition
EXTERIOR/ROOF			
window glazing	window metal frame	57, 58, 59	poor
BUR	lower roof (south side)	60, 61, 62	good
flashing (black w/granules)	lower roof (northside of roof)	63, 64	good
sheet/rolled roofing	main roof	65, 66, 67	fair
flashing (black)	main roof	68, 69, 70	fair
flashing (w/silver coating)	main roof parapet	73, 74	poor
canopy/overhang roofing	northside, eastside	71, 72, 75, 76	poor
granular shingle roofing	east side shed additions	77, 78, 79, 80	good

Material Sampled (Homogeneous Area)	Location Sampled	Sample Number(s)	Condition
UPPER LEVEL			
12" x 12" spline wall tile w/glue dots	dance hall south, west and east walls	51, 52, 53	good
sheet flooring/mastic	bar area, storage closet, east entrance	41, 42, 43, 44	fair
ceiling material	dance hall area, north storage room and north coat closet	45, 46, 47, 48, 49, 50	fair to poor
wall material	dance hall, north storage room, east restroom	54, 55, 56	fair

Material Sampled (Homogeneous Area)	Location Sampled	Sample Number(s)	Condition
LOWER LEVEL			
12" x 12" spline ceiling tile w/glue dots	south rear office, bar area	1, 2, 3, 26, 27, 28	poor
suspended ceiling tile 2'x4' off white	south rear office, bar	4, 23, 24, 25	poor to fair
9"x9" floor tile/mastic	west storage room	21 & 22	fair
12"x12" floor tile/mastic	south rear office, south hallway, game area, bar, kitchen, north hallway	4, 4A, 6, 7, 8, 18, 19, 20	fair
ceiling material	game area, dance area, west restroom, west dining area	12, 13, 14, 15, 16, 17, 34, 35	fair
wall material	south rear office, south hall, game area, dance area, bar area west restroom, west dining area, game area	5, 9, 10, 11, 29, 30, 31, 36, 37, 38	fair to poor
duct joint tape	east storage area above ceiling	32 & 33	poor
floor adhesive	dance area (under faux wood laminate flooring)	39 & 40	---

Analysis Procedures

The eight one (81) bulk samples of suspect ACM were sent to and analyzed by EMSL Analytical, Inc., which is accredited under the National Voluntary Laboratory Accreditation Program (NVLAP) for bulk sample analysis and identification of asbestos. The samples were analyzed using Polarized Light Microscopy (PLM), coupled with Dispersion Staining as outlined in the Environmental Protection Agency's (EPA) method 600/R-93/116 method. PLM uses the unique crystallographic properties of the various crystalline forms to identify the asbestos mineral types: chrysotile, amosite, tremolite, crocidolite, anthophyllite, and actinolite. Once the mineral types are identified, their percentages are visually estimated. The bulk sample results are presented in the attached "Test Report: Asbestos Analysis of Bulk Materials", provided by the laboratory in the Analysis Results section below.

Analysis Results

Based on the laboratory analyses, the bulk samples collected that contain asbestos above the EPA standard of one percent are listed in the following table. Materials containing greater than 1% asbestos must be removed by a NC Department of Health and Human Service (Health Hazards Control Unit) licensed abatement contractor prior to renovation/demolition activities which would disturb ACM.

Sample Numbers	Material	Sample Location	Percentage and Type of Asbestos Present
4 & 4a	floor tile & mastic 12"x12" off white with streaks black mastic	lower-level office (photo #1)	2% to 3% chrysotile (tile) 5% chrysotile (mastic)
6, 7 & 8	floor tile & mastic 12"x12" beige with streaks black mastic	lower level game area (photos #2 and 3)	2% to 3% chrysotile (tile) 5% to 6% chrysotile (mastic)
18 & 19	floor tile & mastic 12"x12" beige with streaks black mastic	bar area, kitchen area and hallway (photos #4, 5, 6 & 7)	3% to 4% chrysotile (mastic)
21 & 22	floor tile & mastic 9"x9" black and brown black mastic	lower-level east storage room (photos #8 & 9)	3% chrysotile (tile) 4% chrysotile (mastic)
32 & 33	duct joint tape	east storage area above ceiling (photos #10 & 11)	70% chrysotile
60, 61, 62, 63 & 64	built up roofing and flashing	southside lower roof (photos #12 & 13)	5% chrysotile (bur) 10% chrysotile (flashing)
71 & 72	roofing and coating	northside canopy roof (photos #14 & 15)	3% to 5% chrysotile (coating) 8% chrysotile (roofing)
73 & 74	parapet coating/flashing	main roof north parapet (photo #16)	3% chrysotile (coating) 6% chrysotile (roofing)
75 & 76	roofing	eastside canopy roof (photos #17 & 18)	4% chrysotile

Qualifications & Limitations

This report summarizes BLE's evaluation of the conditions observed at the subject structure during the course of the limited visual survey. Please note that material colors observed and recorded are subject to variation, due to the light at the time of collection, sample preparation and the sampler's annotations. As such, color hue variations are possible. Our findings are based on our limited observations and analyses of the limited samples obtained at the time of this survey. Additional, undetected ACM may exist in other portions of the structure due to inaccessibility or due to an undetectable change in materials. Conditions discovered, which deviate from the data contained in this report, should be presented to us for further evaluation and additional sampling.

This report has been prepared on behalf of and exclusively for use by Henderson County for specific application to this project. No warranty, express or implied is made. Contractors or consultants reviewing this report must draw their own conclusions regarding further investigation and quantity of material determined to be asbestos containing.

We appreciate this opportunity to provide our services to you. If you have any questions concerning this report, or if we may be of further assistance, please contact us.

Sincerely,

BUNNELL-LAMMONS ENGINEERING, INC.

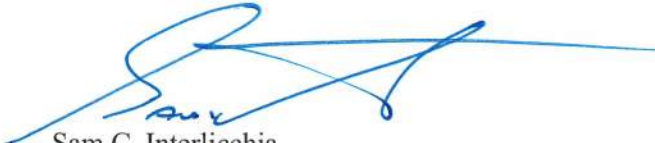

Sam C. Interlicchia
Project Manager
North Carolina Asbestos Inspector No.11630



David R. Loftis, P.E.
Asheville Branch Manager

Attachments: Laboratory Analysis Sheets
 Sample Location Plans (Figures 1, 2 & 3)
 Photographs
 Chain of Custody



EMSL Analytical, Inc.

706 Galin Street Kernersville, NC 27284
 Tel/Fax: (336) 992-1025 / (336) 992-4175
<http://www.EMSL.com/greensborolab@emsl.com>

EMSL Order: 022200448
 Customer ID: BLE62A
 Customer PO: VFW
 Project ID:

Attention: Sam Interlicchia
 Bunnell-Lammons Engineering, Inc. (BLE)
 130 Oval Road, Suite 200
 Arden, NC 28704

Phone: (828) 277-0100
Fax:
Received Date: 01/26/2022 9:30 AM
Analysis Date: 01/26/2022 - 01/27/2022
Collected Date:

Project: VFW

Test Report: Asbestos Analysis of Bulk Materials via EPA 600/R-93/116 Method using Polarized Light Microscopy

Sample	Description	Appearance	Non-Asbestos		Asbestos
			% Fibrous	% Non-Fibrous	% Type
1-Ceiling Tile 022200448-0001	Ceiling Material	Tan Fibrous Homogeneous	99% Cellulose	1% Non-fibrous (Other)	None Detected
1-Mastic 022200448-0001A	Ceiling Material	Brown Non-Fibrous Homogeneous	<1% Cellulose	100% Non-fibrous (Other)	None Detected
2-Ceiling Tile 022200448-0002	Ceiling Material	Brown/Beige Fibrous Homogeneous	99% Cellulose	1% Non-fibrous (Other)	None Detected
2-Mastic 022200448-0002A	Ceiling Material	Brown Non-Fibrous Homogeneous		100% Non-fibrous (Other)	None Detected
3 022200448-0003	Ceiling Material 2x4	Tan/White Fibrous Heterogeneous	40% Cellulose 15% Glass	30% Perlite 15% Non-fibrous (Other)	None Detected
4-Flooring 022200448-0004	Flooring/ Mastic	Tan Non-Fibrous Homogeneous		20% Quartz 78% Non-fibrous (Other)	2% Chrysotile
4-Mastic 022200448-0004A	Flooring/ Mastic	Black Non-Fibrous Homogeneous		95% Non-fibrous (Other)	5% Chrysotile
4A-Flooring 022200448-0005	Flooring/ Mastic	Tan Non-Fibrous Homogeneous		20% Quartz 77% Non-fibrous (Other)	3% Chrysotile
4A-Mastic 022200448-0005A	Flooring/ Mastic	Black Non-Fibrous Homogeneous		95% Non-fibrous (Other)	5% Chrysotile
5-White Coat 022200448-0006	Wallboard	White Non-Fibrous Homogeneous		15% Ca Carbonate 85% Non-fibrous (Other)	None Detected
5-Wallboard 022200448-0006A	Wallboard	White Non-Fibrous Homogeneous		5% Ca Carbonate 25% Perlite 70% Non-fibrous (Other)	None Detected
6-Flooring 022200448-0007	Flooring/ Mastic	Tan Non-Fibrous Homogeneous		20% Quartz 78% Non-fibrous (Other)	2% Chrysotile
6-Mastic 022200448-0007A	Flooring/ Mastic	Black Non-Fibrous Homogeneous		95% Non-fibrous (Other)	5% Chrysotile
7-Flooring 022200448-0008	Flooring/ Mastic	Tan Non-Fibrous Heterogeneous		20% Quartz 77% Non-fibrous (Other)	3% Chrysotile
7-Mastic 022200448-0008A	Flooring/ Mastic	Black Non-Fibrous Homogeneous		94% Non-fibrous (Other)	6% Chrysotile
7-Concrete 022200448-0008B	Flooring/ Mastic	Tan Non-Fibrous Homogeneous	<1% Cellulose	35% Quartz 5% Ca Carbonate 60% Non-fibrous (Other)	None Detected

Initial report from: 01/31/2022 09:13:00



EMSL Analytical, Inc.

706 Gralin Street Kernersville, NC 27284

Tel/Fax: (336) 992-1025 / (336) 992-4175

http://www.EMSL.com / greensborolab@emsl.com

EMSL Order: 022200448

Customer ID: BLE62A

Customer PO: VFW

Project ID:

Test Report: Asbestos Analysis of Bulk Materials via EPA 600/R-93/116 Method using Polarized Light Microscopy

Sample	Description	Appearance	Non-Asbestos		Asbestos
			% Fibrous	% Non-Fibrous	% Type
8-Flooring 022200448-0009	Flooring/ Mastic	Tan Non-Fibrous Homogeneous		20% Quartz 77% Non-fibrous (Other)	3% Chrysotile
8-Mastic 022200448-0009A	Flooring/ Mastic	Black Non-Fibrous Homogeneous		94% Non-fibrous (Other)	6% Chrysotile
9 022200448-0010	Wallboard	Gray Non-Fibrous Homogeneous	10% Cellulose	90% Non-fibrous (Other)	None Detected
10-Wrap 022200448-0011	Wallboard	Tan Fibrous Homogeneous	85% Cellulose	15% Non-fibrous (Other)	None Detected
10-Wallboard 022200448-0011A	Wallboard	White Non-Fibrous Homogeneous		20% Ca Carbonate 10% Perlite 70% Non-fibrous (Other)	None Detected
11-Joint Compound 022200448-0012	Wallboard	White Non-Fibrous Homogeneous		20% Ca Carbonate 80% Non-fibrous (Other)	None Detected
11-Drywall 022200448-0012A	Wallboard	Gray Non-Fibrous Homogeneous	5% Cellulose	95% Non-fibrous (Other)	None Detected
12-Joint Compound 022200448-0013	Ceiling Material	White Non-Fibrous Homogeneous		30% Ca Carbonate 70% Non-fibrous (Other)	None Detected
12-Tape 022200448-0013A	Ceiling Material	Tan Fibrous Homogeneous	99% Cellulose	1% Non-fibrous (Other)	None Detected
12-Drywall 022200448-0013B	Ceiling Material	Gray Fibrous Heterogeneous	10% Cellulose	90% Non-fibrous (Other)	None Detected
13-Joint Compound 022200448-0014	Ceiling Material	Tan Non-Fibrous Homogeneous		30% Ca Carbonate 70% Non-fibrous (Other)	None Detected
13-Tape 022200448-0014A	Ceiling Material	Tan Fibrous Homogeneous	98% Cellulose	2% Non-fibrous (Other)	None Detected
13-Drywall 022200448-0014B	Ceiling Material	Gray Fibrous Heterogeneous	10% Cellulose	90% Non-fibrous (Other)	None Detected
14-Joint Compound 022200448-0015	Ceiling Material	White Non-Fibrous Homogeneous		20% Ca Carbonate 80% Non-fibrous (Other)	None Detected
14-Drywall 022200448-0015A	Ceiling Material	Gray Non-Fibrous Homogeneous	10% Cellulose	90% Non-fibrous (Other)	None Detected
15-Joint Compound 022200448-0016	Ceiling Material	White Fibrous Homogeneous		30% Ca Carbonate 70% Non-fibrous (Other)	None Detected
15-Drywall 022200448-0016A	Ceiling Material	Gray Fibrous Heterogeneous	10% Cellulose	90% Non-fibrous (Other)	None Detected
16-Joint Compound 022200448-0017	Ceiling Material	Tan/White Non-Fibrous Homogeneous		30% Ca Carbonate 70% Non-fibrous (Other)	None Detected
16-Drywall 022200448-0017A	Ceiling Material	Gray Fibrous Heterogeneous	10% Cellulose	90% Non-fibrous (Other)	None Detected

Initial report from: 01/31/2022 09:13:00



EMSL Analytical, Inc.

706 Galin Street Kernersville, NC 27284

Tel/Fax: (336) 992-1025 / (336) 992-4175

http://www.EMSL.com / greensborolab@emsl.com

EMSL Order: 022200448

Customer ID: BLE62A

Customer PO: VFW

Project ID:

Test Report: Asbestos Analysis of Bulk Materials via EPA 600/R-93/116 Method using Polarized Light Microscopy

Sample	Description	Appearance	Non-Asbestos		Asbestos
			% Fibrous	% Non-Fibrous	% Type
17-Joint Compound 022200448-0018	Ceiling Material	White Non-Fibrous Homogeneous		20% Ca Carbonate 80% Non-fibrous (Other)	None Detected
17-Drywall 022200448-0018A	Ceiling Material	Gray Non-Fibrous Homogeneous	10% Cellulose	90% Non-fibrous (Other)	None Detected
18-White Flooring 022200448-0019	Flooring/ Mastic 2 Layers	White Non-Fibrous Homogeneous		20% Quartz 80% Non-fibrous (Other)	None Detected
18-Yellow Mastic 022200448-0019A	Flooring/ Mastic 2 Layers	Yellow Non-Fibrous Homogeneous	<1% Cellulose	100% Non-fibrous (Other)	None Detected
18-Brown Flooring 022200448-0019B	Flooring/ Mastic 2 Layers	Brown Non-Fibrous Heterogeneous		20% Quartz 80% Non-fibrous (Other)	None Detected
18-Black Mastic 022200448-0019C	Flooring/ Mastic 2 Layers	Black Non-Fibrous Homogeneous		97% Non-fibrous (Other)	3% Chrysotile
19-White Flooring 022200448-0020	Flooring/ Mastic 2 Layers	White Non-Fibrous Homogeneous		20% Quartz 80% Non-fibrous (Other)	None Detected
19-Yellow Mastic 022200448-0020A	Flooring/ Mastic 2 Layers	Yellow Non-Fibrous Homogeneous	<1% Cellulose	100% Non-fibrous (Other)	None Detected
19-Brown Flooring 022200448-0020B	Flooring/ Mastic 2 Layers	Brown Non-Fibrous Heterogeneous		20% Quartz 80% Non-fibrous (Other)	None Detected
19-Black Mastic 022200448-0020C	Flooring/ Mastic 2 Layers	Black Non-Fibrous Homogeneous		96% Non-fibrous (Other)	4% Chrysotile
20-White Floor Tile 022200448-0021	Flooring/ Mastic 2 Layers	White Non-Fibrous Homogeneous		20% Quartz 80% Non-fibrous (Other)	None Detected
20-Yellow Mastic 022200448-0021A	Flooring/ Mastic 2 Layers	Yellow Non-Fibrous Homogeneous		100% Non-fibrous (Other)	None Detected
20-Brown Floor Tile 022200448-0021B	Flooring/ Mastic 2 Layers	Brown Non-Fibrous Homogeneous		20% Quartz 80% Non-fibrous (Other)	None Detected
20-Black Mastic 022200448-0021C	Flooring/ Mastic 2 Layers				Insufficient Material
21-Flooring 022200448-0022	Flooring/ Mastic	Brown Non-Fibrous Homogeneous		20% Quartz 77% Non-fibrous (Other)	3% Chrysotile
21-Mastic 022200448-0022A	Flooring/ Mastic	Black Non-Fibrous Homogeneous		96% Non-fibrous (Other)	4% Chrysotile
22-Flooring 022200448-0023	Flooring/ Mastic	Brown Non-Fibrous Homogeneous		20% Quartz 77% Non-fibrous (Other)	3% Chrysotile
22-Mastic 022200448-0023A	Flooring/ Mastic	Black Non-Fibrous Homogeneous		96% Non-fibrous (Other)	4% Chrysotile
23 022200448-0024	Ceiling Material 2x4	Gray Fibrous Heterogeneous	40% Cellulose 10% Glass	30% Perlite 20% Non-fibrous (Other)	None Detected

Initial report from: 01/31/2022 09:13:00



EMSL Analytical, Inc.

706 Galin Street Kernersville, NC 27284

Tel/Fax: (336) 992-1025 / (336) 992-4175

http://www.EMSL.com / greensborolab@emsl.com

EMSL Order: 022200448

Customer ID: BLE62A

Customer PO: VFW

Project ID:

Test Report: Asbestos Analysis of Bulk Materials via EPA 600/R-93/116 Method using Polarized Light Microscopy

Sample	Description	Appearance	Non-Asbestos		Asbestos
			% Fibrous	% Non-Fibrous	% Type
24 022200448-0025	Ceiling Material 2x4	Gray Fibrous Heterogeneous	40% Cellulose 15% Glass	30% Perlite 15% Non-fibrous (Other)	None Detected
25 022200448-0026	Ceiling Material 2x4	Beige Fibrous Homogeneous	40% Cellulose 15% Glass	30% Perlite 15% Non-fibrous (Other)	None Detected
26-Ceiling Tile 022200448-0027	Ceiling Material	Brown Fibrous Homogeneous	99% Cellulose	1% Non-fibrous (Other)	None Detected
26-Mastic 022200448-0027A	Ceiling Material	Brown Non-Fibrous Homogeneous	<1% Cellulose	100% Non-fibrous (Other)	None Detected
27-Ceiling Tile 022200448-0028	Ceiling Material	Brown Fibrous Homogeneous	98% Cellulose	2% Non-fibrous (Other)	None Detected
27-Mastic 022200448-0028A	Ceiling Material	Brown/Tan Non-Fibrous Homogeneous	<1% Cellulose	100% Non-fibrous (Other)	None Detected
28-Ceiling Tile 022200448-0029	Ceiling Material	Brown Fibrous Homogeneous	98% Cellulose	2% Non-fibrous (Other)	None Detected
28-Mastic 022200448-0029A	Ceiling Material	Brown Non-Fibrous Homogeneous		100% Non-fibrous (Other)	None Detected
29-White Coat 022200448-0030	Wallboard	White Non-Fibrous Homogeneous		20% Ca Carbonate 80% Non-fibrous (Other)	None Detected
29-Gray Coat 022200448-0030A	Wallboard	Gray Non-Fibrous Homogeneous		35% Quartz 5% Ca Carbonate 60% Non-fibrous (Other)	None Detected
30-White Coat 022200448-0031	Wallboard	White Non-Fibrous Homogeneous		20% Ca Carbonate 80% Non-fibrous (Other)	None Detected
30-Gray Coat 022200448-0031A	Wallboard	Gray Non-Fibrous Homogeneous		25% Quartz 10% Ca Carbonate 65% Non-fibrous (Other)	None Detected
31-Compound 022200448-0032	Wallboard	White Non-Fibrous Homogeneous		20% Ca Carbonate 80% Non-fibrous (Other)	None Detected
31-White Coat 022200448-0032A	Wallboard	White Non-Fibrous Homogeneous		20% Ca Carbonate 80% Non-fibrous (Other)	None Detected
31-Gray Coat 022200448-0032B	Wallboard	Gray Non-Fibrous Homogeneous		30% Quartz 10% Ca Carbonate 60% Non-fibrous (Other)	None Detected
32 022200448-0033	Duct Insulation Tape	Tan Fibrous Homogeneous		30% Non-fibrous (Other)	70% Chrysotile
33 022200448-0034	Duct Insulation Tape	Tan Fibrous Homogeneous		30% Non-fibrous (Other)	70% Chrysotile
34-White Coat 022200448-0035	Ceiling Material	White Non-Fibrous Homogeneous		20% Ca Carbonate 80% Non-fibrous (Other)	None Detected
34-Gray Coat 022200448-0035A	Ceiling Material	Gray Non-Fibrous Homogeneous		30% Quartz 10% Ca Carbonate 60% Non-fibrous (Other)	None Detected

Initial report from: 01/31/2022 09:13:00



EMSL Analytical, Inc.

706 Galin Street Kernersville, NC 27284
 Tel/Fax: (336) 992-1025 / (336) 992-4175
<http://www.EMSL.com> / greensborolab@emsl.com

EMSL Order: 022200448
Customer ID: BLE62A
Customer PO: VFW
Project ID:

Test Report: Asbestos Analysis of Bulk Materials via EPA 600/R-93/116 Method using Polarized Light Microscopy

Sample	Description	Appearance	Non-Asbestos		Asbestos % Type
			% Fibrous	% Non-Fibrous	
35-White Coat <small>022200448-0036</small>	Ceiling Material	White Non-Fibrous Homogeneous		20% Ca Carbonate 80% Non-fibrous (Other)	None Detected
35-Gray Coat <small>022200448-0036A</small>	Ceiling Material	Gray Non-Fibrous Heterogeneous		30% Quartz 10% Ca Carbonate 60% Non-fibrous (Other)	None Detected
36-White Coat <small>022200448-0037</small>	Wallboard	White Non-Fibrous Homogeneous		20% Ca Carbonate 80% Non-fibrous (Other)	None Detected
36-Gray Coat <small>022200448-0037A</small>	Wallboard	Gray Non-Fibrous Homogeneous		30% Quartz 10% Ca Carbonate 60% Non-fibrous (Other)	None Detected
37-Compound <small>022200448-0038</small>	Wallboard	White Non-Fibrous Homogeneous		20% Ca Carbonate 80% Non-fibrous (Other)	None Detected
37-White Coat <small>022200448-0038A</small>	Wallboard	White Non-Fibrous Homogeneous		20% Ca Carbonate 80% Non-fibrous (Other)	None Detected
37-Gray Coat <small>022200448-0038B</small>	Wallboard	Gray Non-Fibrous Homogeneous		30% Quartz 10% Ca Carbonate 60% Non-fibrous (Other)	None Detected
38-White Coat <small>022200448-0039</small>	Wallboard	White Non-Fibrous Homogeneous		20% Ca Carbonate 80% Non-fibrous (Other)	None Detected
38-Gray Coat <small>022200448-0039A</small>	Wallboard	Gray Non-Fibrous Heterogeneous		30% Quartz 10% Ca Carbonate 60% Non-fibrous (Other)	None Detected
39-Adhesive <small>022200448-0040</small>	Adhesive/ Floor	Brown Non-Fibrous Homogeneous		100% Non-fibrous (Other)	None Detected
39-Leveler <small>022200448-0040A</small>	Adhesive/ Floor	Gray Non-Fibrous Homogeneous		20% Ca Carbonate 80% Non-fibrous (Other)	None Detected
40-Adhesive <small>022200448-0041</small>	Adhesive/ Floor	Brown/Yellow Non-Fibrous Homogeneous		100% Non-fibrous (Other)	None Detected
40-Leveler <small>022200448-0041A</small>	Adhesive/ Floor	Gray Non-Fibrous Homogeneous		20% Ca Carbonate 80% Non-fibrous (Other)	None Detected
41-Sheet Flooring <small>022200448-0042</small>	Sheet Flooring	Tan Fibrous Heterogeneous	20% Cellulose 5% Glass	75% Non-fibrous (Other)	None Detected
41-Mastic/Leveler <small>022200448-0042A</small>	Sheet Flooring	Gray/Yellow Non-Fibrous Homogeneous		20% Ca Carbonate 80% Non-fibrous (Other)	None Detected
42-Sheet Flooring <small>022200448-0043</small>	Sheet Flooring	Tan Fibrous Heterogeneous	20% Cellulose 5% Synthetic	75% Non-fibrous (Other)	None Detected
42-Mastic <small>022200448-0043A</small>	Sheet Flooring	Yellow Non-Fibrous Homogeneous		100% Non-fibrous (Other)	None Detected
43-Sheet Flooring <small>022200448-0044</small>	Sheet Flooring	Gray Fibrous Heterogeneous	20% Cellulose 5% Glass	75% Non-fibrous (Other)	None Detected
43-Mastic <small>022200448-0044A</small>	Sheet Flooring	Tan Non-Fibrous Homogeneous		100% Non-fibrous (Other)	None Detected

Initial report from: 01/31/2022 09:13:00



EMSL Analytical, Inc.

706 Galin Street Kernersville, NC 27284
 Tel/Fax: (336) 992-1025 / (336) 992-4175
<http://www.EMSL.com> / greensborolab@emsl.com

EMSL Order: 022200448
 Customer ID: BLE62A
 Customer PO: VFW
 Project ID:

Test Report: Asbestos Analysis of Bulk Materials via EPA 600/R-93/116 Method using Polarized Light Microscopy

Sample	Description	Appearance	Non-Asbestos		Asbestos
			% Fibrous	% Non-Fibrous	% Type
44-Sheet Flooring 022200448-0045	Sheet Flooring	Gray/Pink/Purple Non-Fibrous Heterogeneous	3% Cellulose 3% Synthetic	94% Non-fibrous (Other)	None Detected
44-Mastic 022200448-0045A	Sheet Flooring	Yellow Non-Fibrous Homogeneous		100% Non-fibrous (Other)	None Detected
44-Vapor Barrier 022200448-0045B	Sheet Flooring	Black Fibrous Homogeneous	90% Cellulose	10% Non-fibrous (Other)	None Detected
45-Texture 022200448-0046	Ceiling Material	White Non-Fibrous Homogeneous		20% Ca Carbonate 80% Non-fibrous (Other)	None Detected
45-Drywall 022200448-0046A	Ceiling Material	Brown/White Fibrous Homogeneous	15% Cellulose	85% Non-fibrous (Other)	None Detected
46-Texture 022200448-0047	Ceiling Material	White Non-Fibrous Homogeneous		20% Ca Carbonate 80% Non-fibrous (Other)	None Detected
46-Tape 022200448-0047A	Ceiling Material	Beige Fibrous Homogeneous	99% Cellulose	1% Non-fibrous (Other)	None Detected
46-Joint Compound 022200448-0047B	Ceiling Material	White Non-Fibrous Homogeneous		25% Ca Carbonate 75% Non-fibrous (Other)	None Detected
46-Drywall 022200448-0047C	Ceiling Material	Gray Fibrous Homogeneous	10% Cellulose 3% Glass	87% Non-fibrous (Other)	None Detected
47-Texture 022200448-0048	Ceiling Material	White Non-Fibrous Homogeneous		25% Ca Carbonate 75% Non-fibrous (Other)	None Detected
47-Drywall 022200448-0048A	Ceiling Material	Brown/Beige Fibrous Heterogeneous	8% Cellulose	92% Non-fibrous (Other)	None Detected
48-Texture 022200448-0049	Ceiling Material	White Non-Fibrous Homogeneous		25% Ca Carbonate 75% Non-fibrous (Other)	None Detected
48-White Coat 022200448-0049A	Ceiling Material	White Non-Fibrous Heterogeneous		10% Ca Carbonate 8% Perlite 82% Non-fibrous (Other)	None Detected
48-Beige Coat 022200448-0049B	Ceiling Material	Tan/Beige Non-Fibrous Heterogeneous		30% Quartz 70% Non-fibrous (Other)	None Detected
49-Texture 022200448-0050	Ceiling Material	White Non-Fibrous Homogeneous		20% Ca Carbonate 80% Non-fibrous (Other)	None Detected
49-Drywall 022200448-0050A	Ceiling Material	Gray Non-Fibrous Homogeneous	15% Cellulose	85% Non-fibrous (Other)	None Detected
50-Texture 022200448-0051	Ceiling Material	White Non-Fibrous Homogeneous		25% Ca Carbonate 75% Non-fibrous (Other)	None Detected
50-Drywall 022200448-0051A	Ceiling Material	Brown/Gray Fibrous Heterogeneous	8% Cellulose	92% Non-fibrous (Other)	None Detected
51-Ceiling Tile 022200448-0052	Wall Material Layers	Brown/White Fibrous Homogeneous	98% Cellulose	2% Non-fibrous (Other)	None Detected

Initial report from: 01/31/2022 09:13:00



EMSL Analytical, Inc.

706 Gralin Street Kernersville, NC 27284

Tel/Fax: (336) 992-1025 / (336) 992-4175

<http://www.EMSL.com> / greensborolab@emsl.com

EMSL Order: 022200448

Customer ID: BLE62A

Customer PO: VFW

Project ID:

Test Report: Asbestos Analysis of Bulk Materials via EPA 600/R-93/116 Method using Polarized Light Microscopy

Sample	Description	Appearance	Non-Asbestos		Asbestos
			% Fibrous	% Non-Fibrous	% Type
51-Mastic <i>022200448-0052A</i>	Wall Material Layers	Brown Non-Fibrous Homogeneous		100% Non-fibrous (Other)	None Detected
52-Ceiling Tile <i>022200448-0053</i>	Wall Material Layers	Brown/Blue Fibrous Homogeneous	98% Cellulose	2% Non-fibrous (Other)	None Detected
52-Mastic <i>022200448-0053A</i>	Wall Material Layers	Brown Non-Fibrous Homogeneous		100% Non-fibrous (Other)	None Detected
53-Ceiling Tile <i>022200448-0054</i>	Wall Material Layers	Brown/Tan/Blue Non-Fibrous Homogeneous	98% Cellulose	2% Non-fibrous (Other)	None Detected
53-Mastic <i>022200448-0054A</i>	Wall Material Layers	Brown Non-Fibrous Homogeneous		100% Non-fibrous (Other)	None Detected
54-White Coat <i>022200448-0055</i>	Wallboard	White Non-Fibrous Homogeneous		15% Ca Carbonate 85% Non-fibrous (Other)	None Detected
54-Grey Coat <i>022200448-0055A</i>	Wallboard	Gray Non-Fibrous Homogeneous		20% Quartz 10% Ca Carbonate 70% Non-fibrous (Other)	None Detected
55-White Coat <i>022200448-0056</i>	Wallboard	White Non-Fibrous Homogeneous		15% Ca Carbonate 85% Non-fibrous (Other)	None Detected
55-Gray Coat <i>022200448-0056A</i>	Wallboard	Gray Non-Fibrous Heterogeneous		30% Quartz 10% Ca Carbonate 60% Non-fibrous (Other)	None Detected
56-White Coat <i>022200448-0057</i> <i>No wallboard present.</i>	Wallboard	White Non-Fibrous Homogeneous		20% Ca Carbonate 80% Non-fibrous (Other)	None Detected
56-Gray Coat <i>022200448-0057A</i>	Wallboard	Gray Non-Fibrous Heterogeneous		35% Quartz 65% Non-fibrous (Other)	None Detected
57 <i>022200448-0058</i>	Glazing	White Non-Fibrous Homogeneous		20% Ca Carbonate 80% Non-fibrous (Other)	None Detected
58 <i>022200448-0059</i>	Glazing	White Non-Fibrous Homogeneous		20% Ca Carbonate 80% Non-fibrous (Other)	None Detected
59 <i>022200448-0060</i>	Glazing	White Non-Fibrous Homogeneous		20% Ca Carbonate 80% Non-fibrous (Other)	None Detected
60 <i>022200448-0061</i>	BUR	Black Fibrous Heterogeneous	30% Cellulose 10% Glass	55% Non-fibrous (Other)	5% Chrysotile
61 <i>022200448-0062</i>	BUR	Black Fibrous Heterogeneous	30% Cellulose 10% Glass	55% Non-fibrous (Other)	5% Chrysotile
62 <i>022200448-0063</i>	BUR	Black Fibrous Heterogeneous	30% Cellulose 10% Glass	55% Non-fibrous (Other)	5% Chrysotile
63 <i>022200448-0064</i>	Flashing	Black Fibrous Heterogeneous	30% Cellulose 10% Glass	50% Non-fibrous (Other)	10% Chrysotile

Initial report from: 01/31/2022 09:13:00



EMSL Analytical, Inc.

706 Galin Street Kernersville, NC 27284

Tel/Fax: (336) 992-1025 / (336) 992-4175

http://www.EMSL.com / greensborolab@emsl.com

EMSL Order: 022200448

Customer ID: BLE62A

Customer PO: VFW

Project ID:

Test Report: Asbestos Analysis of Bulk Materials via EPA 600/R-93/116 Method using Polarized Light Microscopy

Sample	Description	Appearance	Non-Asbestos		Asbestos
			% Fibrous	% Non-Fibrous	% Type
64 022200448-0065	Flashing	Brown/Gray/Black Fibrous Heterogeneous	30% Cellulose 10% Glass	50% Non-fibrous (Other)	10% Chrysotile
65 022200448-0066	Roofing	Black Fibrous Heterogeneous	30% Cellulose 10% Glass	60% Non-fibrous (Other)	None Detected
66 022200448-0067	Roofing	Black/Silver Fibrous Heterogeneous	10% Synthetic 20% Glass	70% Non-fibrous (Other)	None Detected
67 022200448-0068	Roofing	Black Non-Fibrous Heterogeneous	8% Synthetic	92% Non-fibrous (Other)	None Detected
67-Tar 022200448-0068A	Roofing	Black Non-Fibrous Homogeneous	<1% Cellulose	100% Non-fibrous (Other)	None Detected
67-Felt 022200448-0068B	Roofing	Brown Fibrous Homogeneous	30% Glass	70% Non-fibrous (Other)	None Detected
68-Flashing 022200448-0069	Flashing	Black Non-Fibrous Homogeneous	8% Cellulose	92% Non-fibrous (Other)	None Detected
68-Roofing 022200448-0069A	Flashing	Black Fibrous Heterogeneous	15% Glass	85% Non-fibrous (Other)	None Detected
69-Flashing 022200448-0070	Flashing	Black Non-Fibrous Homogeneous	8% Cellulose	92% Non-fibrous (Other)	None Detected
69-Roofing 022200448-0070A	Flashing	Black Fibrous Heterogeneous	15% Glass	85% Non-fibrous (Other)	None Detected
70-Flashing 022200448-0071	Flashing	Black Non-Fibrous Homogeneous	5% Cellulose	95% Non-fibrous (Other)	None Detected
70-Roofing 022200448-0071A	Flashing	Black Fibrous Homogeneous	10% Glass	90% Non-fibrous (Other)	None Detected
71-Coating 022200448-0072	Roofing w/ Coating	Silver Non-Fibrous Homogeneous		95% Non-fibrous (Other)	5% Chrysotile
71-Roofing 022200448-0072A	Roofing w/ Coating	Black Fibrous Heterogeneous	20% Cellulose	72% Non-fibrous (Other)	8% Chrysotile
72-Coating 022200448-0073	Roofing w/ Coating	Silver Non-Fibrous Homogeneous		97% Non-fibrous (Other)	3% Chrysotile
72-Roofing 022200448-0073A	Roofing w/ Coating	Black Non-Fibrous Homogeneous		92% Non-fibrous (Other)	8% Chrysotile
73-Coating 022200448-0074	Flashing Parapet	Silver Non-Fibrous Homogeneous		97% Non-fibrous (Other)	3% Chrysotile
73-Parapet 022200448-0074A	Flashing Parapet	Black Fibrous Homogeneous		94% Non-fibrous (Other)	6% Chrysotile
74-Coating 022200448-0075	Flashing Parapet	Silver Non-Fibrous Homogeneous		97% Non-fibrous (Other)	3% Chrysotile

Initial report from: 01/31/2022 09:13:00



EMSL Analytical, Inc.

706 Gralin Street Kernersville, NC 27284
Tel/Fax: (336) 992-1025 / (336) 992-4175
<http://www.EMSL.com/greensborolab@emsl.com>

EMSL Order: 022200448
Customer ID: BLE62A
Customer PO: VFW
Project ID:

Test Report: Asbestos Analysis of Bulk Materials via EPA 600/R-93/116 Method using Polarized Light Microscopy

Sample	Description	Appearance	Non-Asbestos		Asbestos
			% Fibrous	% Non-Fibrous	% Type
74-Parapet <small>022200448-0075A</small>	Flashing Parapet	Black Non-Fibrous Homogeneous		94% Non-fibrous (Other)	6% Chrysotile
75 <small>022200448-0076</small>	Roofing	Black Non-Fibrous Homogeneous		96% Non-fibrous (Other)	4% Chrysotile
76 <small>022200448-0077</small>	Roofing	Black Non-Fibrous Homogeneous		96% Non-fibrous (Other)	4% Chrysotile
77 <small>022200448-0078</small>	Roofing	Black Non-Fibrous Homogeneous	7% Glass	93% Non-fibrous (Other)	None Detected
78 <small>022200448-0079</small>	Roofing	Black Fibrous Homogeneous	7% Glass	93% Non-fibrous (Other)	None Detected
79-Orange Shingle <small>022200448-0080</small>	Roofing	Black/Orange Fibrous Heterogeneous	6% Glass	94% Non-fibrous (Other)	None Detected
79-Black Shingle <small>022200448-0080A</small>	Roofing	Black Fibrous Heterogeneous	8% Glass	92% Non-fibrous (Other)	None Detected
80-Orange Shingle <small>022200448-0081</small>	Roofing	Black/Orange Fibrous Homogeneous	5% Glass	95% Non-fibrous (Other)	None Detected
80-Black Shingle <small>022200448-0081A</small>	Roofing	Black Fibrous Homogeneous	10% Glass	90% Non-fibrous (Other)	None Detected

Analyst(s)

- Bobby Wheatley (16)
- Cameron Evans (43)
- Jurnee West (48)
- Philip Szabo (23)
- Ryan Rains (26)

Stephen Bennett, Laboratory Manager
or Other Approved Signatory

EMSL maintains liability limited to cost of analysis. Interpretation and use of test results are the responsibility of the client. This report relates only to the samples reported above, and may not be reproduced, except in full, without written approval by EMSL. EMSL bears no responsibility for sample collection activities or analytical method limitations. The report reflects the samples as received. Results are generated from the field sampling data (sampling volumes and areas, locations, etc.) provided by the client on the Chain of Custody. Samples are within quality control criteria and met method specifications unless otherwise noted. The above analyses were performed in general compliance with Appendix E to Subpart E of 40 CFR (previously EPA 600/M4-82-020 "Interim Method") but augmented with procedures outlined in the 1993 ("final") version of the method. This report must not be used by the client to claim product certification, approval, or endorsement by NVLAP, NIST or any agency of the federal government. Non-friable organically bound materials present a problem matrix and therefore EMSL recommends gravimetric reduction prior to analysis. Unless requested by the client, building materials manufactured with multiple layers (i.e. linoleum, wallboard, etc.) are reported as a single sample. Estimation of uncertainty is available on request.

Samples analyzed by EMSL Analytical, Inc. Kernersville, NC NVLAP Lab Code 102104-0, Virginia 3333-000228, West Virginia LT000321

Initial report from: 01/31/2022 09:13:00

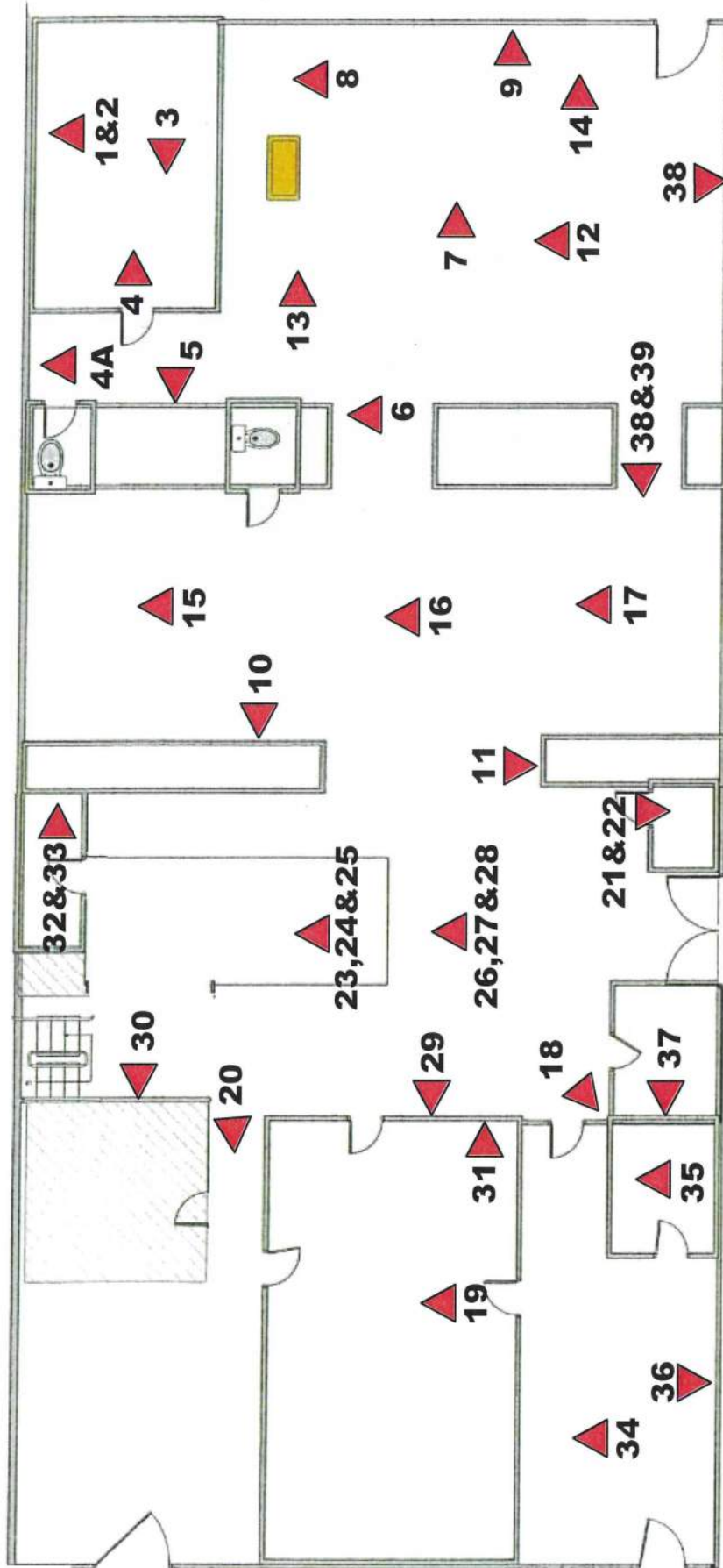

No Scale

▲ Approximate Sample Location

 BUNNELL LAMMONS ENGINEERING	Drawn By: SCI	VFW Building Renovation Project Lower Level Henderson County, North Carolina BLE Project No. J21-17262-01	Asbestos Sample Location Map	Figure No. 1
	Date: Feb 2022			

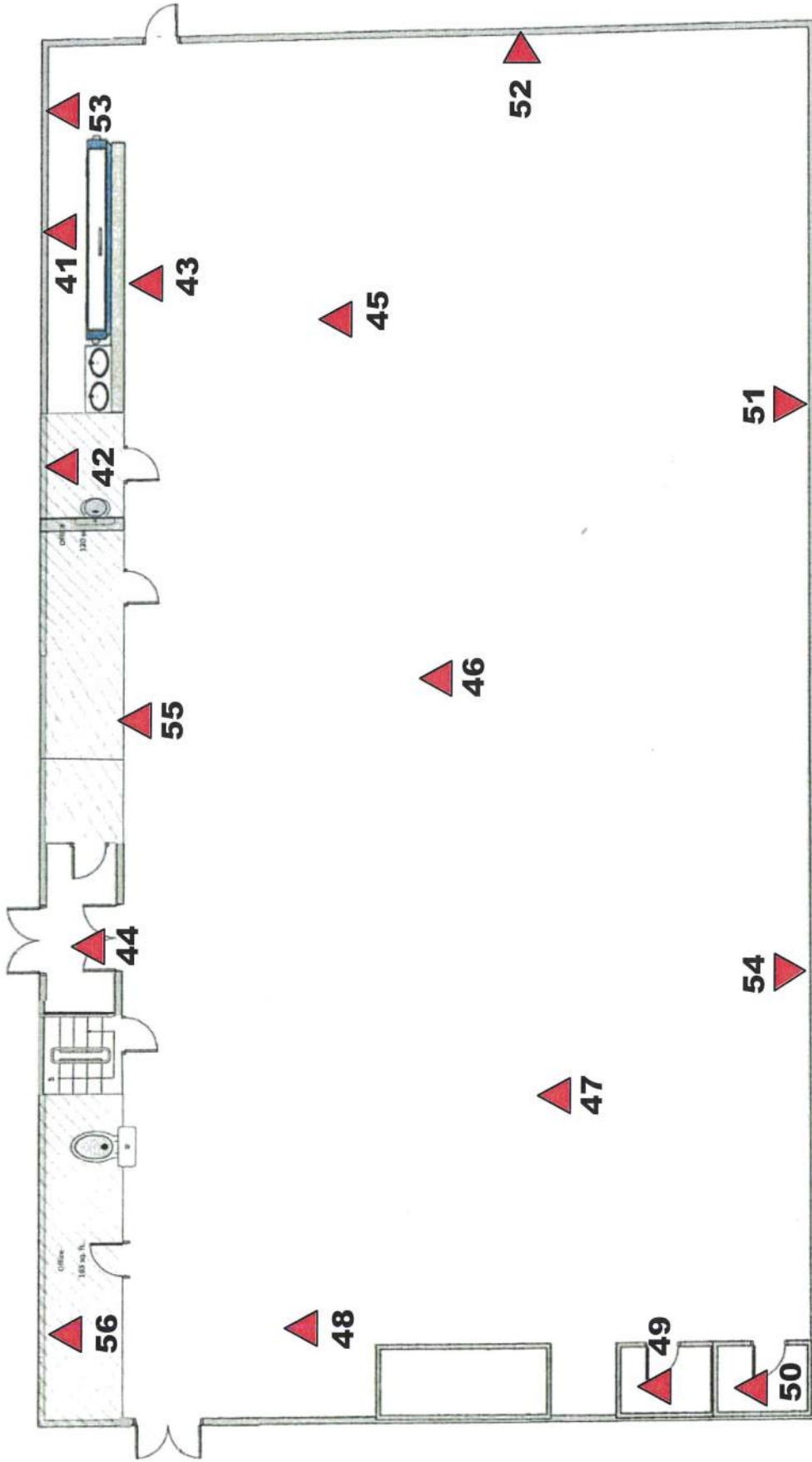

No Scale



Approximate Sample Location



**BUNNELL
LAMMONS
ENGINEERING**

Drawn By: SCI

Date: Feb 2022

VFW Building Renovation Project
Upper Level
Henderson County, North Carolina
BLE Project No. J21-17262-01

Asbestos
Sample Location Map

Figure No.
2

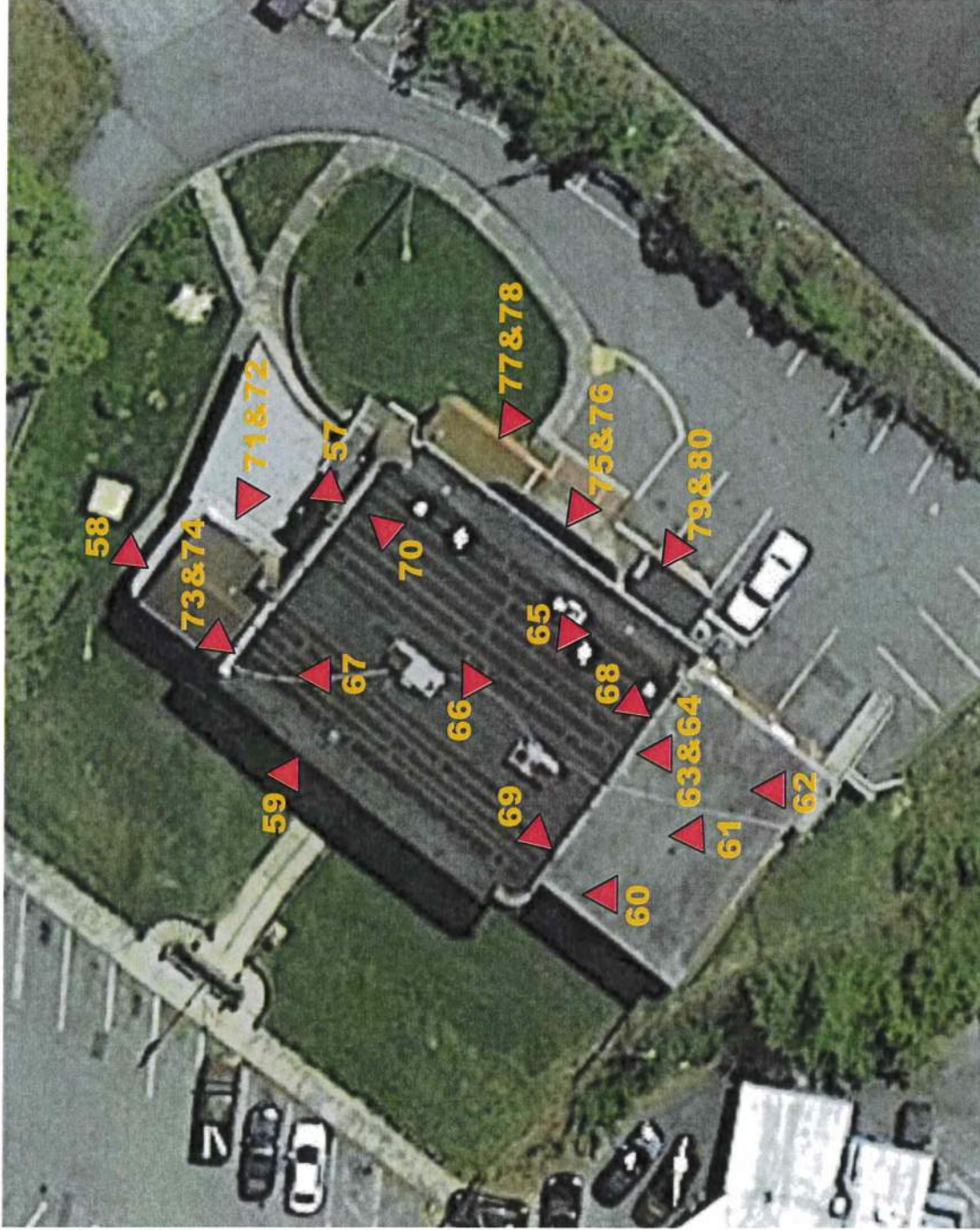

No Scale

▲ Approximate Sample Location

 BUNNELL LAMMONS ENGINEERING	Drawn By: SCI	VFW Building Renovation Project Exterior/Roof Henderson County, North Carolina BLE Project No. J21-17262-01	Asbestos Sample Location Map	Figure No. 3
	Date: Feb 2022			

1	Location / Orientation	Lower-Level Office Area
	Remarks	Floor Tile and Mastic



Date: Jan 22

Photographer S. Interlicchia

2	Location / Orientation	Lower Level Game Area
	Remarks	Floor Tile and Mastic



Date: Jan 22

Photographer: S. Interlicchia

3	Location / Orientation	Lower Level Game Area
	Remarks	Floor Tile and Mastic

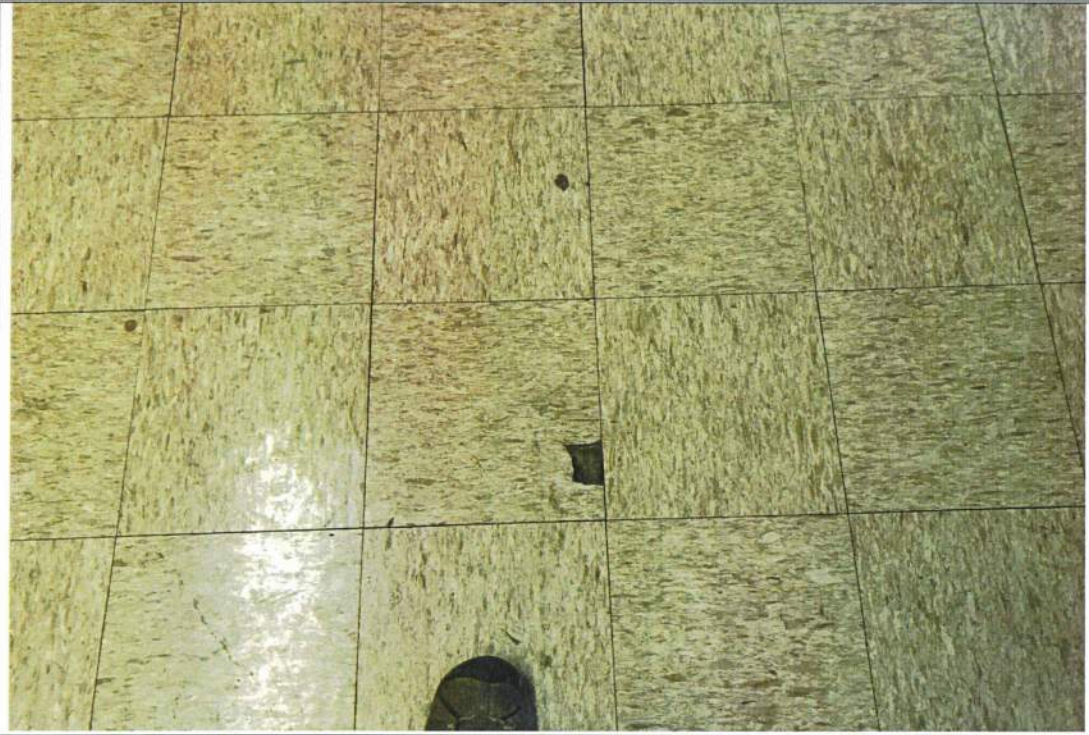

Date: Jan 22

Photographer S. Interlicchia

4	Location / Orientation	Lower Level Kitchen Area
	Remarks	Floor Tile and Mastic

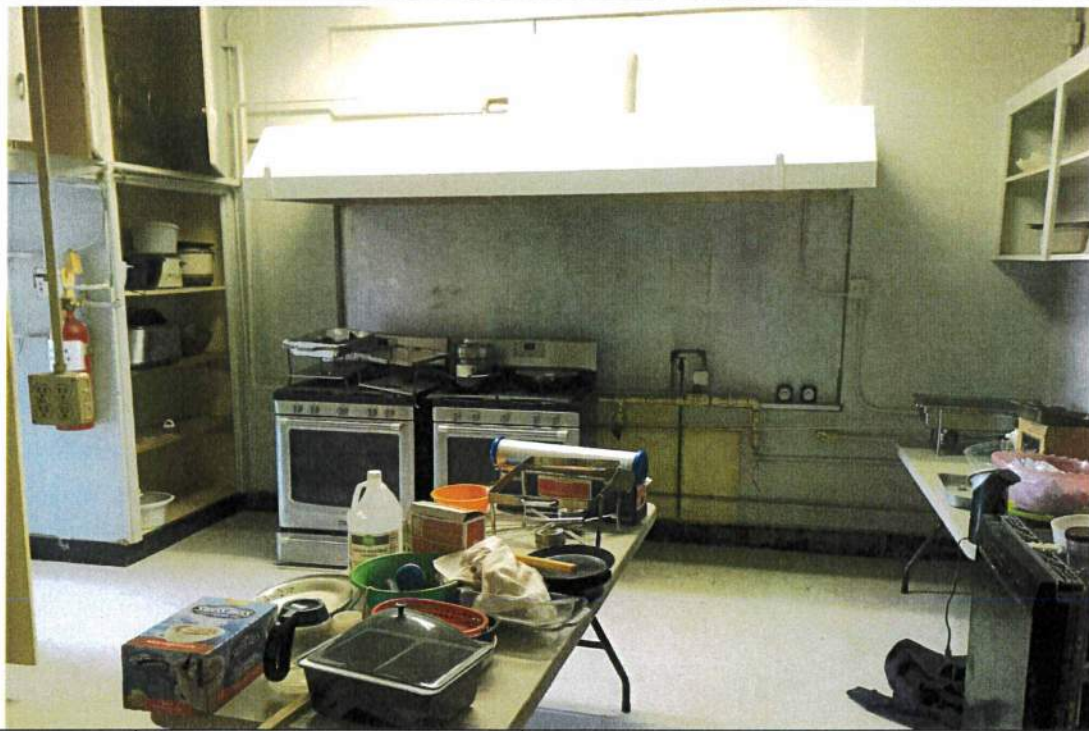

Date: Jan 22

Photographer: S. Interlicchia

5	Lower Level Kitchen Area		Photographer S. Interlicchia Date: Jan 22
	Floor Tile and Mastic		

6	Location / Orientation	Lower Level Hallway at stairs	Photographer: S. Interlicchia Date: Jan 22
	Remarks		

7	Location / Orientation	Lower Level Hallway near Dining Area	Photographer S. Interlicchia	Date: Jan 22
	Remarks	Two layers of floor tile and mastic		



8	Location / Orientation	Lower Level West Storage Closet	Photographer: S. Interlicchia	Date: Jan 22
	Remarks	Floor Tile and Mastic		

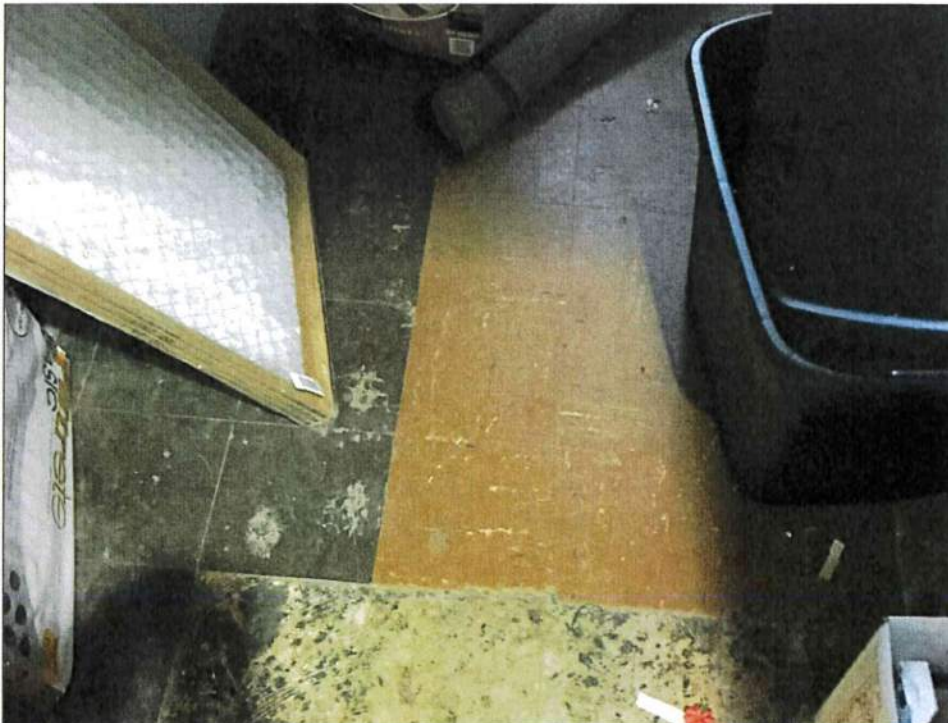

9	Location / Orientation	Lower Level West Storage Closet	Date: Jan 22
	Remarks	Floor Tile and Mastic	

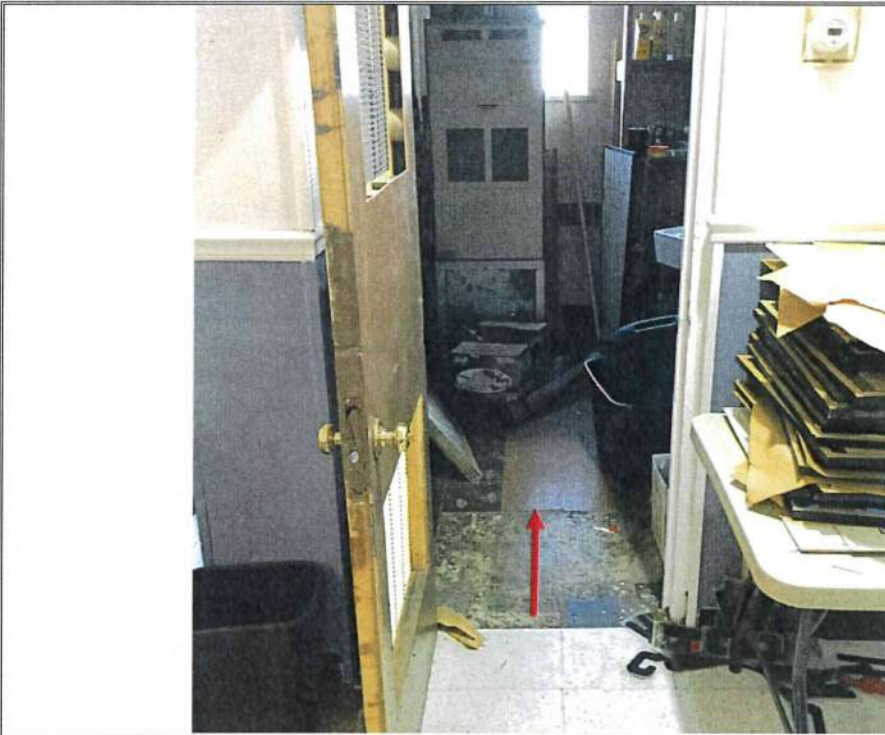

10	Location / Orientation	Lower Level Metal Duct	Date: Jan 22
	Remarks	Metal Duct above ceiling Visible in Bar Storage Area	



11	Location / Orientation	Lower Level Metal Duct	Date: Jan 22
	Remarks	Insulation Tape on joints Duct above ceiling	



Date: Jan 22

Photographer S. Interlicchia

12	Location / Orientation	Southside Lower Roof	Date: Jan 22
	Remarks	BUR and Flashing	



Date: Jan 22

Photographer: S. Interlicchia

VFW Building Renovation Project

Hendersonville, North Carolina

BLE Project No. J21-17262-01

Sheet 7 of 9



130 Oval Road
Suite 200
Arden, North Carolina 28704

13	Location / Orientation	Southside Lower Roof
	Remarks	BUR



Date: Jan 22

Photographer S. Interlicchia

14	Location / Orientation	Northside Canopy Roof
	Remarks	



Date: Jan 22

Photographer: S. Interlicchia

VFW Building Renovation Project

Hendersonville, North Carolina

BLE Project No. J21-17262-01

Sheet 8 of 9



130 Oval Road
Suite 200

Arden, North Carolina 28704

15	Location / Orientation	Southside Canopy Roof	Date: Jan 22 Photographer S. Interlicchia
	Remarks		



16	Location / Orientation	Main Roof North Parapet	Date: Jan 22 Photographer: S. Interlicchia
	Remarks	Silver colored coating	



VFW Building Renovation Project

Hendersonville, North Carolina

BLE Project No. J21-17262-01

Sheet 9 of 9



130 Oval Road
Suite 200
Arden, North Carolina 28704

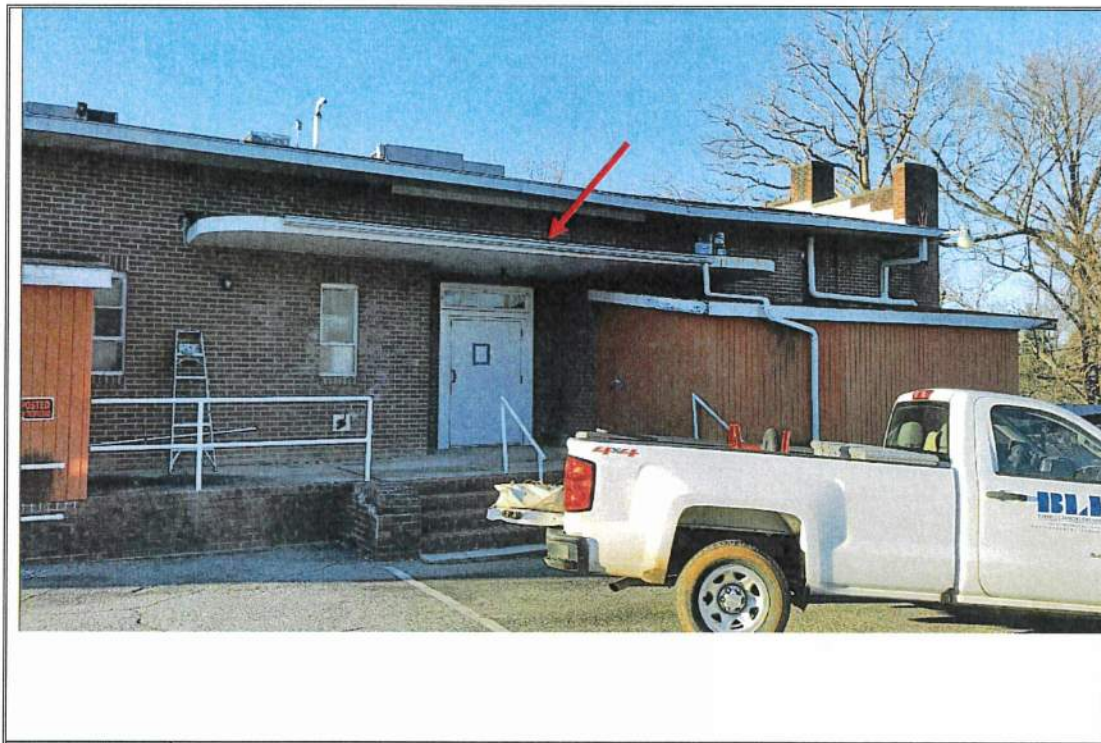

Date: Jan 22

Photographer S. Interlicchia

17	Location / Orientation	Eastside Canopy Roof
	Remarks	



Date: Jan 22

Photographer: S. Interlicchia

18	Location / Orientation	Eastside Canopy Roof
	Remarks	



EMSL Order Number / Lab Use Only

Kernersville, NC 27284
 PHONE: (336) 992-1025
 EMAIL: greensborolab@emsl.com

EMSL ANALYTICAL, INC.
 LABORATORY PRODUCTS TRAINING

0448

Customer Information	Customer ID:	Billing ID:
	Company Name: Bunnell-Lammons Engineering	Company Name: Bunnell-Lammons Engineering
	Contact Name: Sam Interlicchia	Billing Contact: Sam Interlicchia
	Street Address: 130 Oval Road, Suite 200	Street Address: 130 Oval Road, Suite 200
	City, State, Zip: Arden NC 28701 Country: USA	City, State, Zip: Arden NC Country: USA
	Phone: 8282770100	Phone: 8282770100
Email(s) for Report: sam@blecorp.com	Email(s) for Invoice:	

Project Information

Project Name/No: VFW Purchase Order: VFW

EMSL LIMS Project ID: (if applicable, EMSL will provide) US State where samples collected: NC State of Connecticut (CT) must select project location: Commercial (Taxable) Residential (Non-Taxable)

Sampled By Name: Sam Interlicchia Sampled By Signature: *[Signature]* Date Sampled: Jan 2022 No. of Samples in Shipment: 81

Turn-Around-Time (TAT)

3 Hour 6 Hour 24 Hour 32 Hour 48 Hour 72 Hour 96 Hour 1 Week 2 Week

Please call ahead for large projects and/or turnaround times 6 Hours or Less. *32 Hour TAT available for select tests only; samples must be submitted by 11:30am.

Test Selection

PLM - Bulk (reporting limit)

PLM EPA 600/R-93/116 (<1%)
 PLM EPA NOB (<1%)
 POINT COUNT
 POINT COUNT w/ GRAVIMETRIC
 NIOSH 9002 (<1%)
 NYS 198.1 (Friable - NY)
 NYS 198.6 NOB (Non-Friable - NY)
 NYS 198.8 (Vermiculite SM-V)

TEM - Bulk

TEM EPA NOB
 NYS NOB 198.4 (Non-Friable - NY)
 TEM EPA 600/R-93/116 w Milling Prep (0 1%)

Other Tests (please specify)

Positive Stop - Clearly Identified Homogeneous Areas (HA)

Sample Number	HA Number	Sample Location	Material Description
1		lower level rear office	Ceiling material
2		" "	↓ ↓
3		" "	Ceiling material 2x4
4		office	Flooring/mastic
4.1		Hall	↓ ↓
5		Hall	Wall board
6		Game area	Flooring/mastic
7		↓	↓
8		↓	↓
9		Game area	Wall board

Special Instructions and/or Regulatory Requirements (Sample Specifications, Processing Methods, Limits of Detection, etc.)

Method of Shipment: FEDEX 775825425702 Sample Condition Upon Receipt:

Relinquished by: SCI Date/Time: 4pm 1/21/22 Received by: NS Date/Time: 1/21/22 9:30

Relinquished by: Date/Time: Received by: Date/Time:

Controlled Document - Asbestos Bulk R7 9/14/2021

AGREE TO ELECTRONIC SIGNATURE (By checking, I consent to signing this Chain of Custody document by electronic signature.)

EMSL Analytical, Inc.'s Laboratory Terms and Conditions are incorporated into this Chain of Custody by reference in their entirety. Submission of samples to EMSL Analytical, Inc. constitutes acceptance and acknowledgment of all terms and conditions by Customer.



Asbestos Bulk Building Materials - Chain of Custody

EMSL Order Number / Lab Use Only

EMSL Analytical, Inc.
706 Grain Street

Kernersville, NC 27284
PHONE: (336) 992-1025
EMAIL: greensborolab@emsl.com

EMSL ANALYTICAL, INC.
LABORATORY PRODUCTS TRAINING

0448

Additional Pages of the Chain of Custody are only necessary if needed for additional sample information.

Special Instructions and/or Regulatory Requirements (Sample Specifications, Processing Methods, Limits of Detection, etc.)

Sample Number	HA Number	Sample Location	Material Description
10		Lower level Dance area	Wall Board
11		Bar area	↓ ↓
12		Game area	Ceiling material
13		↓ ↓	↓ ↓
14		↓ ↓	↓ ↓
15		Dance area	Ceiling material
16		↓ ↓	↓ ↓
17		↓ ↓	↓ ↓
18		Bar area	Flooring/mastic 2 layers
19		Kitchen	↓ ↓ ↓
20		Hall	↓ ↓ ↓
21		Storage room	Flooring/mastic
22		↓ ↓	↓ ↓
23		Bar area	Ceiling material 2x4
24		↓ ↓	↓ ↓ ↓
25		↓ ↓	↓ ↓ ↓
26		Bar area	Ceiling material (lamin)
27		↓ ↓	↓ ↓ ↓
28		↓ ↓	↓ ↓ ↓
29		Bar area	Wall board
30		↓ ↓	↓ ↓
31		↓ ↓	↓ ↓
32		Bar Storage Rm	Duct resolution tape
33		↓ ↓	↓ ↓
34		Front Rest Room	Ceiling material

Method of Shipment:		Sample Condition Upon Receipt:	
Relinquished by:	Date/Time:	Received by:	Date/Time:
Relinquished by:	Date/Time:	Received by:	Date/Time:

Controlled Document - Asbestos Bulk R7 09/14/2021

AGREE TO ELECTRONIC SIGNATURE (By checking, I consent to signing this Chain of Custody document by electronic signature)

EMSL Analytical, Inc's Laboratory Terms and Conditions are incorporated into this Chain of Custody by reference in their entirety. Submission of samples to EMSL Analytical, Inc constitutes acceptance and acknowledgment of all terms and conditions by Customer.



EMSL ANALYTICAL, INC.
LABORATORY PRODUCTS TRAINING

Asbestos Bulk Building Materials - Chain of Custody

EMSL Order Number / Lab Use Only

EMSL Analytical, Inc.
706 Galin Street

Kernersville, NC 27284
PHONE: (336) 992-1025
EMAIL: greensborolab@emsl.com

0448

Additional Pages of the Chain of Custody are only necessary if needed for additional sample information

Special Instructions and/or Regulatory Requirements (Sample Specifications, Processing Methods, Limits of Detection, etc.)

Sample Number	HA Number	Sample Location	Material Description
35		Lower level Front Rest Room	Ceiling material
36		↓ Front Rest Room	↓ Wall board
37		↓ ↓	↓ ↓
38		↓ Game Area	↓ ↓
39		↓ Dance Area	↓ Adhesive/Floor
40		↓ ↓	↓ ↓
41		Upper level Bar area	Sheet Flooring
42		↓ Bar Closet	↓ ↓
43		↓ Bar area seating	↓ Sheet Flooring
44		↓ Entrance	↓ ↓
45		↓ Dance Hall area	↓ Ceiling material
46		↓ ↓	↓ ↓
47		↓ ↓	↓ ↓
48		↓ ↓	↓ ↓
49		↓ Coat Closet	↓ Ceiling material
50		↓ Storage Closet	↓ ↓
51		↓ Dance Hall area	↓ Wall material / Layer
52		↓ ↓	↓ ↓
53		↓ ↓	↓ ↓
54		↓ Stair area	↓ Wall Board
55		↓ Closet	↓ ↓
56		↓ Rest Room	↓ ↓
57		Exterior Window	Glazing
58		↓ ↓	↓ ↓
59		↓ ↓	↓ ↓

Method of Shipment:		Sample Condition Upon Receipt:	
Relinquished by:	Date/Time:	Received by:	Date/Time:
Relinquished by:	Date/Time:	Received by:	Date/Time:

Controlled Document - Asbestos Bulk R7 09/14/2021

AGREE TO ELECTRONIC SIGNATURE (By checking, I consent to signing this Chain of Custody document by electronic signature.)

EMSL Analytical, Inc.'s Laboratory Terms and Conditions are incorporated into this Chain of Custody by reference in their entirety. Submission of samples to EMSL Analytical, Inc. constitutes acceptance and acknowledgment of all terms and conditions by Customer



Asbestos Bulk Building Materials - Chain of Custody

EMSL Analytical, Inc.
706 Gralin Street

EMSL Order Number / Lab Use Only

EMSL ANALYTICAL, INC.
LABORATORY • PRODUCTS • TRAINING

0448

Kernersville, NC 27284
PHONE: (336) 992-1025
EMAIL: greensborolab@emsl.com

Additional Pages of the Chain of Custody are only necessary if needed for additional sample information

Special Instructions and/or Regulatory Requirements (Sample Specifications, Processing Methods, Limits of Detection, etc.)

Sample Number	HA Number	Sample Location	Material Description
60		Exterior Roof / Lower level	BUR
61		↓ ↓ ↓	↓
62			
63		Exterior Roof / Lower level	Flashing
64		↓ ↓	↓
65		Exterior Roof / main section	Roofing
66		↓ ↓ ↓	↓
67			
68		Exterior Roof / main section	Flashing
69		↓ ↓ ↓	↓
70			
71		Exterior Roof / Lower stick out east	Roofing w/Contra
72		↓ ↓ ↓	↓ ↓
73		Exterior Roof / main section	Flashing parapet
74		↓ ↓	↓
75		Exterior Roof / Lower stick out South	Roofing
76		↓ ↓	↓
77		Exterior Roof / Shed East	Roofing
78		↓ ↓ ↓	↓
79		Exterior Roof / Shed west	Roofing
80		↓ ↓	↓

Method of Shipment:		Sample Condition Upon Receipt:	
Relinquished by:	Date/Time:	Received by:	Date/Time:
Relinquished by:	Date/Time:	Received by:	Date/Time:

AGREE TO ELECTRONIC SIGNATURE (By checking, I consent to signing this Chain of Custody document by electronic signature)