



DESIGNER

CLARK NEXSEN

301 College Street, Suite 300
Asheville, North Carolina 28801
828-232-0608
www.clarknexsen.com

SEALS



SUBMITAL

10/19/20

CONSTRUCTION DOCUMENTS

REVISIONS

1	11/20/20	Addendum#1
2	11/24/20	Addendum#2
9	6/8/21	Revision #9
10	6/23/21	Revision #10
18	9/1/31	Flex Labs

KEY PLAN

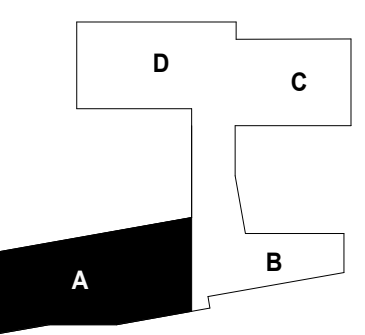

SHEET

FLOOR PLAN - LEVEL 0 - AREA A

AE110

DESIGN: DML, D.J.G., RLM
DRAWN: DML, D.J.G., RLM
REVIEW: DML

CN 5199-L

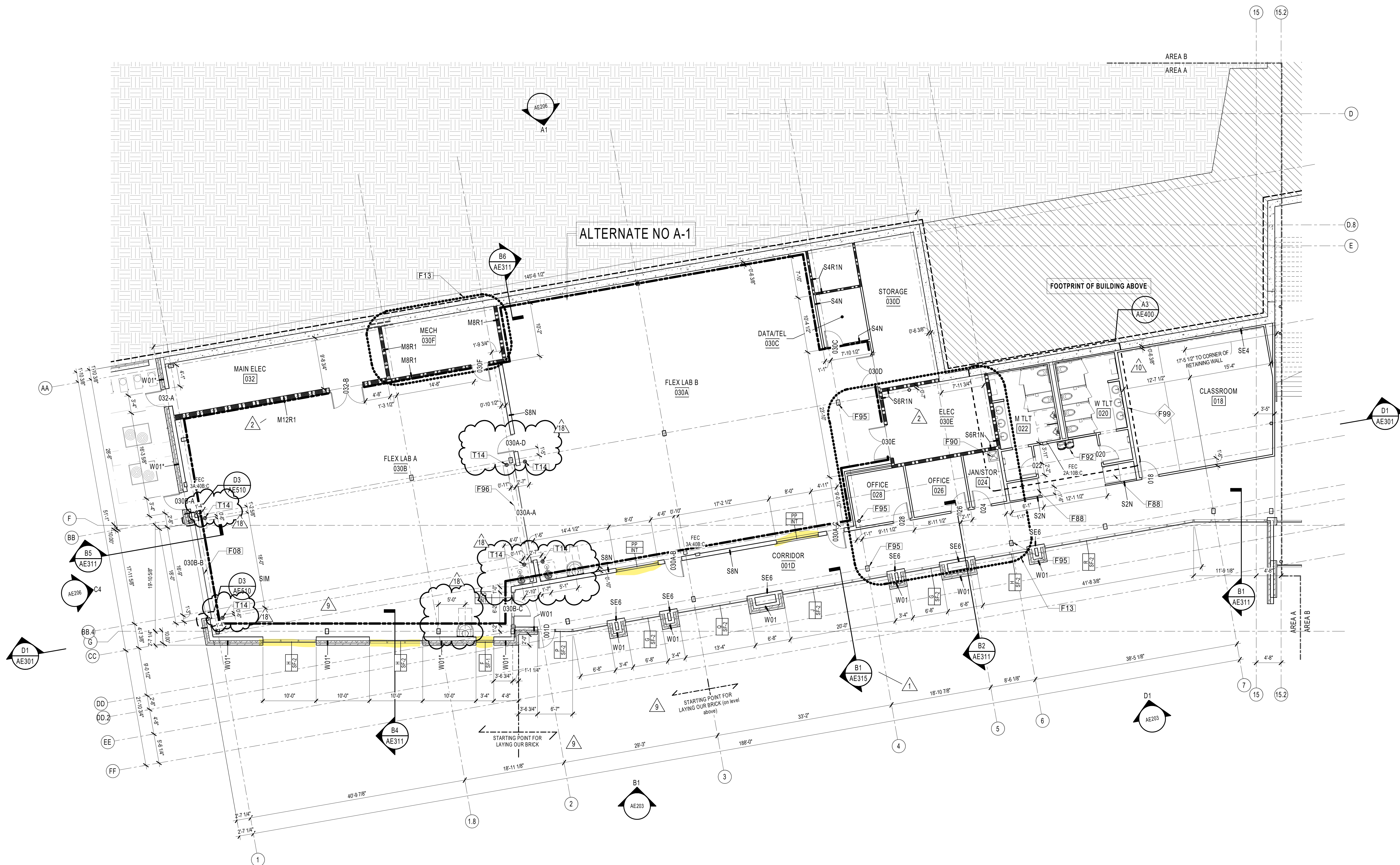

B1 FLOOR PLAN - LEVEL 0 - AREA A
1/8" = 1'-0"

GENERAL NOTES

- PLAN DIMENSIONS SHOWN ARE TO THE FACE OF FRAMING MEMBERS, FACE OF MASONRY, FACE OF EXISTING WALL, AND TO CENTER LINE OF COLUMNS.
- REFER TO SHEET AE500 FOR WALL ASSEMBLY TYPES AND PARTITION SCHEDULES. ALL INTERIOR PARTITIONS ARE TO BE TYPE S4N UNLESS OTHERWISE NOTED.
- ALL DIMENSIONS TO BE FIELD VERIFIED PRIOR TO INSTALLATION OF EQUIPMENT / SHELVING / CASEWORK.
- ANY CONFLICTING INFORMATION BETWEEN THE ARCHITECTURAL DRAWINGS AND THE CIVIL, LANDSCAPE, STRUCTURAL, FIRE PROTECTION, PLUMBING, HVAC, AUDIO VISUAL OR ELECTRICAL DRAWINGS SHALL BE NOTED IN WRITING TO THE ARCHITECT FOR REVIEW AND MUST BE CLARIFIED PRIOR TO COMMENCING THE CONSTRUCTION IN QUESTION.
- PROVIDE FIRE RETARDANT TREATED WOOD BLOCKING IN METAL STUD PARTITIONS FOR MOUNTING FIXTURES, MILLWORK, SHELVING, HARDWARE, DOOR STOPS AND OTHER EQUIPMENT.
- VERIFY AND COORDINATE PENETRATIONS THROUGH FLOOR SLABS, ROOF DECK AND PARTITIONS WITH PM&E AND FP DRAWINGS.
- VERIFY AND COORDINATE FINISH FLOOR ELEVATIONS WITH CIVIL AND STRUCTURAL PRIOR TO COMMENCING CONSTRUCTION. NOTIFY ARCHITECT IN WRITING BEFORE CONSTRUCTION OF ANY CONFLICTS.
- LOCATE ALL INTERIOR DOOR FRAMES 4 INCHES FROM THE THROAT RETURN TO THE CLOSEST ADJACENT PERPENDICULAR PARTITION, U.O.N.
- PROVIDE IN-WALL BLOCKING SUPPORT AT EACH TV LOCATION. EXTEND BLOCKING FROM 48" AFF TO 84" AFF AND TO BE 64" WIDE AND SUPPORT 300 POUNDS. REFER TO ELECTRICAL FOR LOCATIONS.

SHEET NOTES

NOTE	DESCRIPTION
F08	MOTORIZED INSULATED OVERHEAD COILING DOOR
F13	STRUCTURAL STEEL THESE AREAS ARE RATED 1HR, AS DETAILED ON CODE DATA SHEET AND IN UL DETAILS. TO SUPPORT RATED ROOMS ON LEVELS ABOVE (THOSE ROOMS MUST BE SUPPORTED BY STRUCTURE DOWNWARDS ALL THE WAY TO THE GROUND)
F88	VENDING MACHINE, OFOI
F90	MOP SINK. SEE PLUMBING DWGS
F92	HI-LO DRINKING FOUNTAIN. SEE PLUMBING DWGS
F95	STRUCTURAL STEEL COLUMN W/ INTUMESCENT PAINT, 1 HR RATING, COLOR SELECTED BY ARCHITECT
F96	MOTORIZED OVERHEAD COILING DOOR. CLEAR OPENING 15'-0"W X 12'-6"H - METAL BUILDING MANUFACTURER TO PROVIDE ADEQUATE STRUCTURAL STEEL AT HEAD AND JAMBS TO SUPPORT DOOR.
F99	ALTERNATE NO A-3 LEVEL 5 FINISH AND DRY-ERASE SHEET WALL COVERING THIS ENTIRE WALL FLOOR TO CEILING
T14	PAINTED STL BOLLARD

RATED PARTITION LEGEND

	ONE HOUR FIRE RATING
	TWO HOUR FIRE RATING

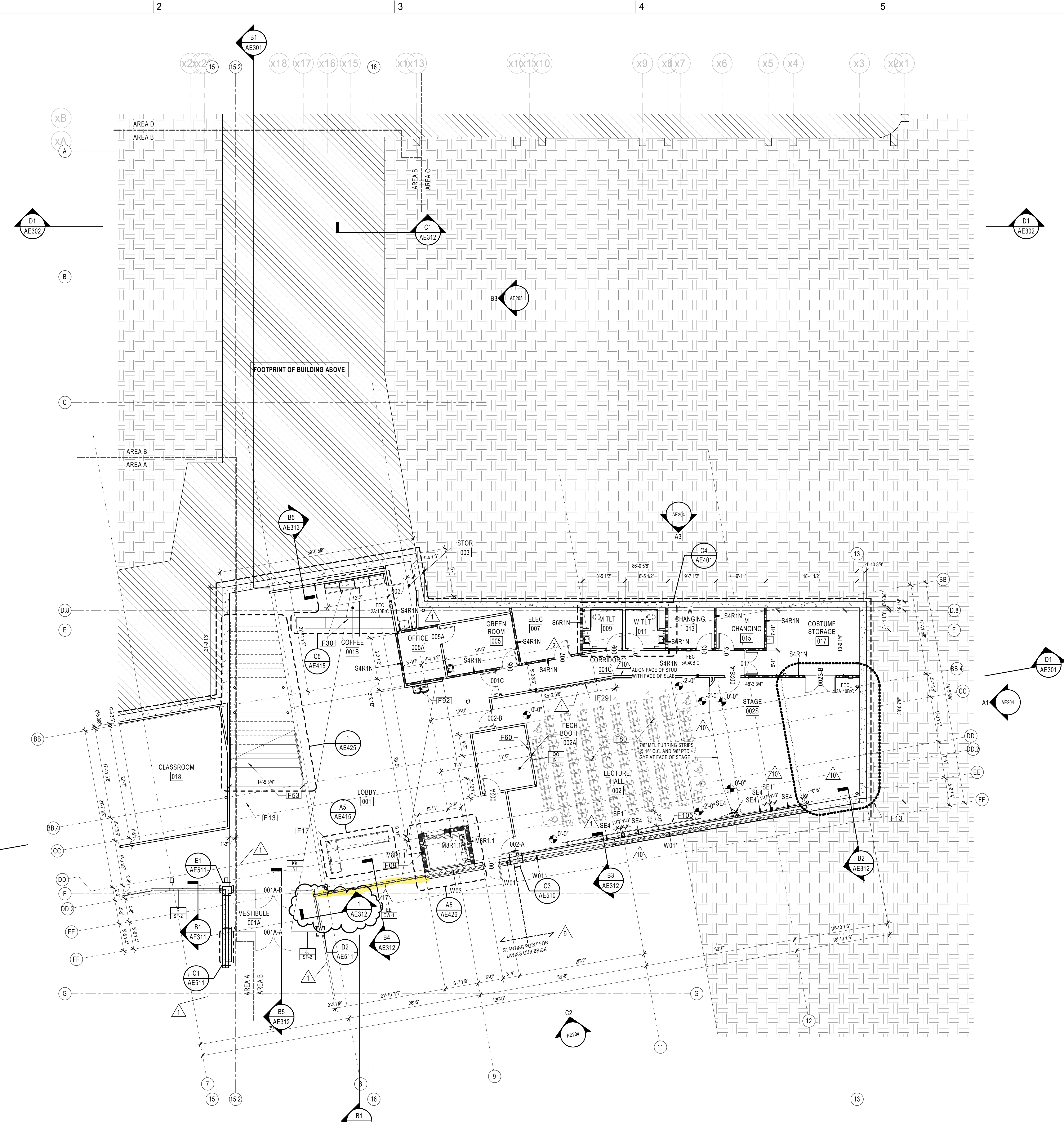

A1 FLOOR PLAN - LEVEL 0 - AREA B
1/8" = 1'-0"

GENERAL NOTES

1. PLAN DIMENSIONS SHOWN ARE TO FACE OF FRAMING MEMBERS, FACE OF MASONRY, FACE OF EXISTING WALL, AND TO CENTER LINE OF COLUMNS, EXCLUSIVE OF INTERIOR WALLS.
2. ALL INTERIOR DIMENSIONS ARE TO FACE OF PARTITION ASSEMBLY AS DEFINED BY THE PARTITION SCHEDULE AND IS EXCLUSIVE OF ANY APPLIED FINISH.
3. REFER TO SHEET AE500 FOR WALL ASSEMBLY TYPES AND PARTITION SCHEDULES. ALL INTERIOR PARTITIONS ARE TO BE TYPE S4N UNLESS OTHERWISE NOTED.
4. ALL DIMENSIONS TO BE FIELD VERIFIED PRIOR TO INSTALLATION OF EQUIPMENT / SHELVING / CASEWORK.
5. ANY CONFLICTING INFORMATION BETWEEN THE ARCHITECTURAL DRAWINGS AND THE CIVIL, LANDSCAPE, STRUCTURAL, FIRE PROTECTION, PLUMBING, HVAC, AUDIO VISUAL OR ELECTRICAL DRAWINGS SHALL BE NOTED IN WRITING TO THE ARCHITECT FOR REVIEW AND MUST BE CLARIFIED PRIOR TO COMMENCING THE CONSTRUCTION IN QUESTION.
6. PROVIDE FIRE RETARDANT TREATED WOOD BLOCKING IN METAL STUD PARTITIONS FOR MOUNTING FIXTURES, MILLWORK, SHELVING, HARDWARE, DOOR STOPS AND OTHER EQUIPMENT.
7. VERIFY AND COORDINATE PENETRATIONS THROUGH FLOOR SLABS, ROOF DECK AND PARTITIONS WITH PM&E AND FP DRAWINGS.
8. VERIFY AND COORDINATE FINISH FLOOR ELEVATIONS WITH CIVIL AND STRUCTURAL PRIOR TO COMMENCING CONSTRUCTION. NOTIFY ARCHITECT IN WRITING BEFORE CONSTRUCTION OF ANY CONFLICTS.
9. REFER TO SHEET AE601 FOR DOOR SCHEDULE. REFER TO SHEET AE611 - AE612 FOR CURTAIN WALL, LOUVER, AND STOREFRONT ELEVATIONS.
10. REFER TO GENERAL NOTE#1 ON DEMOLITION PLANS FOR INFORMATION ABOUT THE EXISTING IT ROOMS.

SHEET NOTES

NOTE	DESCRIPTION
F09	MACHINEROOM-LESS TRACTION ELEVATOR
F13	STRUCTURAL STEEL THESE AREAS ARE RATED 1HR, AS DETAILED ON CODE DATA SHEET AND IN UL DETAILS. TO SUPPORT RATED ROOMS ON LEVELS ABOVE (THOSE ROOMS MUST BE SUPPORTED BY STRUCTURE DOWNWARDS ALL THE WAY TO THE GROUND)
F17	RECEPTION DESK. WOOD VENEER CASEWORK WITH QUARTZ COUNTERTOP
F29	WALL MOUNTED HANDRAIL
F30	GRAB AND GO COFFEE STATION. WOOD VENEER CASEWORK WITH QUARTZ TOP
F53	MONUMENTAL STAIR
F60	1-HOUR RATED SF GLAZING SYSTEM
F80	LECTURE HALL SEATING, CFCI
F92	HI-LO DRINKING FOUNTAIN, SEE PLUMBING DWGS
F105	FLOOR-MOUNTED PTD STL HANDRAIL, 36" AFF.

HENDERSON COUNTY AND BLUE RIDGE COMMUNITY COLLEGE

BRCC - PATTON HALL INTERIOR RENOVATION AND ADDITION

180 W CAMPUS DR.
FLAT ROCK, NC 28731



DESIGNER
CLARK NEXSEN

301 College Street, Suite 300
Asheville, North Carolina 28801
828-232-0606
www.clarknexsen.com

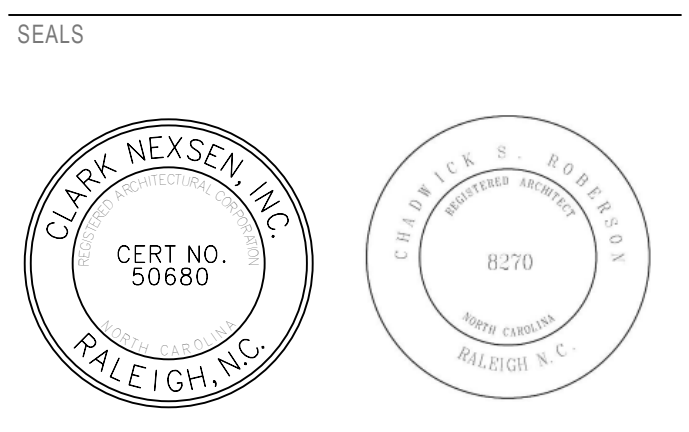

SUBMITTAL
10/19/20
CONSTRUCTION DOCUMENTS

REVISIONS

1	11/20/20	Addendum#1
2	11/24/20	Addendum#2
9	6/9/21	Revision #9
10	6/23/21	Revision #10
17	8/30/21	Entry Vestibules

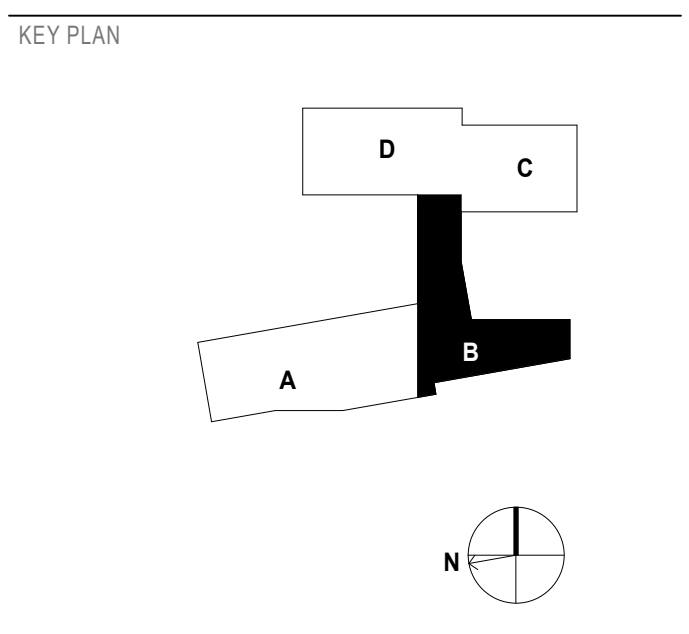

RATED PARTITION LEGEND

- ONE HOUR FIRE RATING
- TWO HOUR FIRE RATING

SHEET
FLOOR PLAN - LEVEL 0 - AREA B

AE111

DESIGN: DML, D.J.G., RLM
DRAWN: DML, D.J.G., RLM
REVIEW: DML
CN 5199-L

8/31/2021 4:35:13 PM
C:\Users\clanor\Documents\199-L-Brcc-Brcc_A00_A100.rvt



DESIGNER
CLARK NEXSEN
301 College Street, Suite 300
Asheville, North Carolina 28801
828-232-0608
www.clarknexsen.com



SUBMITTAL
10/19/20
CONSTRUCTION DOCUMENTS

REVISIONS

1	11/20/20	Addendum#1
3	12/21/20	DOI Review Comments
9	6/8/21	Revision #9
24	10/28/21	Revision #24
25	11/8/21	Revision #25

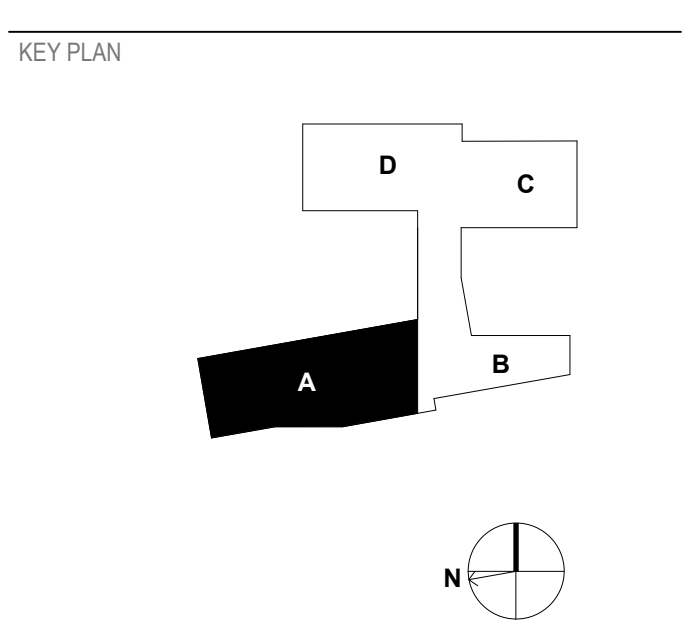

SHEET
FLOOR PLAN - LEVEL 1 - AREA A

AE112

DESIGN: DML, D.J.G, RLM
DRAWN: DML, D.J.G, RLM
REVIEW: DML
CN 5199-L



B1
FLOOR PLAN - LEVEL 1 - AREA A
1/8" = 1'-0"

GENERAL NOTES

- PLAN DIMENSIONS SHOWN ARE TO THE FACE OF FRAMING MEMBERS, FACE OF MASONRY, FACE OF EXISTING WALL, AND TO CENTER LINE OF COLUMNS.
- REFER TO SHEET AE500 FOR WALL ASSEMBLY TYPES AND PARTITION SCHEDULES. ALL INTERIOR PARTITIONS ARE TO BE TYPE SAN UNLESS OTHERWISE NOTED.
- ALL DIMENSIONS TO BE FIELD VERIFIED PRIOR TO INSTALLATION OF EQUIPMENT / SHELVING / CASEWORK.
- ANY CONFLICTING INFORMATION BETWEEN THE ARCHITECTURAL DRAWINGS AND THE CIVIL, LANDSCAPE, STRUCTURAL, FIRE PROTECTION, PLUMBING, HVAC, AUDIO VISUAL OR ELECTRICAL DRAWINGS SHALL BE NOTED IN WRITING TO THE ARCHITECT FOR REVIEW AND MUST BE CLARIFIED PRIOR TO COMMENCING THE CONSTRUCTION IN QUESTION.
- PROVIDE FIRE RETARDANT TREATED WOOD BLOCKING IN METAL STUD PARTITIONS FOR MOUNTING FIXTURES, MILLWORK, SHELVING, HARDWARE, DOOR STOPS AND OTHER EQUIPMENT.

- VERIFY AND COORDINATE PENETRATIONS THROUGH FLOOR SLABS, ROOF DECK AND PARTITIONS WITH PM&E AND FP DRAWINGS.
- VERIFY AND COORDINATE FINISH FLOOR ELEVATIONS WITH CIVIL AND STRUCTURAL PRIOR TO COMMENCING CONSTRUCTION. NOTIFY ARCHITECT IN WRITING BEFORE CONSTRUCTION OF ANY CONFLICTS.
- LOCATE ALL INTERIOR DOOR FRAMES 4 INCHES FROM THE THROAT RETURN TO THE CLOSEST ADJACENT PERPENDICULAR PARTITION, U.O.N.
- PROVIDE IN-WALL BLOCKING SUPPORT AT EACH TV LOCATION. EXTEND BLOCKING FROM 48" AFF TO 84" AFF AND TO BE 64" WIDE AND SUPPORT 300 POUNDS. REFER TO ELECTRICAL FOR LOCATIONS.

SHEET NOTES

NOTE	DESCRIPTION
F13	STRUCTURAL STEEL THESE AREAS ARE RATED 1HR, AS DETAILED ON CODE DATA SHEET AND IN UL DETAILS. TO SUPPORT RATED ROOMS ON LEVELS ABOVE (THOSE ROOMS MUST BE SUPPORTED BY STRUCTURE DOWNWARDS ALL THE WAY TO THE GROUND)
F37	CASEWORK

RATED PARTITION LEGEND

	ONE HOUR FIRE RATING
	TWO HOUR FIRE RATING

11/8/2021 10:53:09 AM C:\Users\mrdaghi\Documents\196-L-Brcc_A03_mrdaghi.rvt

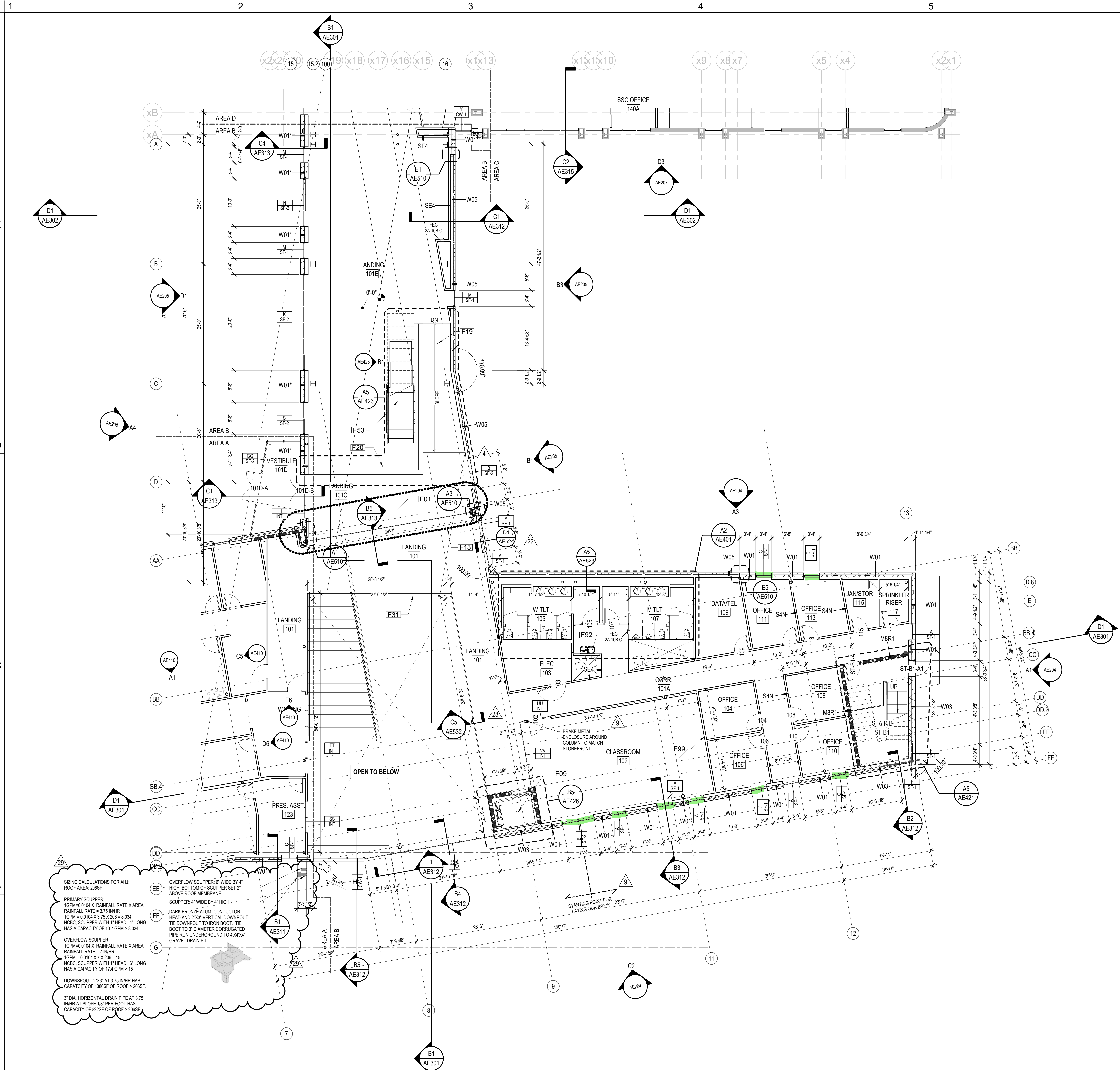

FLOOR PLAN - LEVEL 1 - AREA B
 A1 AE113 1/8" = 1'-0"

GENERAL NOTES

1. PLAN DIMENSIONS SHOWN ARE TO FACE OF FRAMING MEMBERS, FACE OF MASONRY, FACE OF EXISTING WALL, AND TO CENTER LINE OF COLUMNS, EXCLUSIVE OF INTERIOR WALLS.
2. ALL INTERIOR DIMENSIONS ARE TO FACE OF PARTITION ASSEMBLY AS DEFINED BY THE PARTITION SCHEDULE AND IS EXCLUSIVE OF ANY APPLIED FINISH.
3. REFER TO SHEET AE500 FOR WALL ASSEMBLY TYPES AND PARTITION SCHEDULES. ALL INTERIOR PARTITIONS ARE TO BE TYPE S4N UNLESS OTHERWISE NOTED.
4. ALL DIMENSIONS TO BE FIELD VERIFIED PRIOR TO INSTALLATION OF EQUIPMENT / SHELVING / CASEWORK.
5. ANY CONFLICTING INFORMATION BETWEEN THE ARCHITECTURAL DRAWINGS AND THE CIVIL, LANDSCAPE, STRUCTURAL, FIRE PROTECTION, PLUMBING, HVAC, AUDIO VISUAL OR ELECTRICAL DRAWINGS SHALL BE NOTED IN WRITING TO THE ARCHITECT FOR REVIEW AND MUST BE CLARIFIED PRIOR TO COMMENCING THE CONSTRUCTION IN QUESTION.
6. PROVIDE FIRE RETARDANT TREATED WOOD BLOCKING IN METAL STUD PARTITIONS FOR MOUNTING FIXTURES, MILLWORK, SHELVING, HARDWARE, DOOR STOPS AND OTHER EQUIPMENT.
7. VERIFY AND COORDINATE PENETRATIONS THROUGH FLOOR SLABS, ROOF DECK AND PARTITIONS WITH PM&E AND FP DRAWINGS.
8. VERIFY AND COORDINATE FINISH FLOOR ELEVATIONS WITH CIVIL AND STRUCTURAL PRIOR TO COMMENCING CONSTRUCTION. NOTIFY ARCHITECT IN WRITING BEFORE CONSTRUCTION OF ANY CONFLICTS.
9. REFER TO SHEET AE601 FOR DOOR SCHEDULE. REFER TO SHEET AE11 - AE12 FOR CURTAIN WALL, LOUVER, AND STOREFRONT ELEVATIONS.
10. REFER TO GENERAL NOTE#1 ON DEMOLITION PLANS FOR INFORMATION ABOUT THE EXISTING IT ROOMS.

SHEET NOTES

NOTE	DESCRIPTION
F01	VERTICAL MOTORIZED 1 HR FIRE-RATED COILING DOOR ABOVE CEILING. TIE INTO FIRE ALARM
F09	MACHINEROOM-LESS TRACTION ELEVATOR
F13	STRUCTURAL STEEL THESE AREAS ARE RATED 1HR, AS DETAILED ON CODE DATA SHEET AND IN UL DETAILS. TO SUPPORT RATED ROOMS ON LEVELS ABOVE (THOSE ROOMS MUST BE SUPPORTED BY STRUCTURE DOWNWARDS ALL THE WAY TO THE GROUND)
F19	INTERIOR RAMP @ 1/20 SLOPE
F20	CIP CONC STEPS
F31	PAINTED STEEL GUARDRAIL
F53	MONUMENTAL STAIR
F92	HI-LO DRINKING FOUNTAIN, SEE PLUMBING DWGS
F99	ALTERNATE NO A-3 LEVEL 5 FINISH AND DRY-ERASE SHEET WALL COVERING THIS ENTIRE WALL FLOOR TO CEILING

HENDERSON COUNTY AND BLUE RIDGE COMMUNITY COLLEGE

BRCC - PATTON HALL INTERIOR RENOVATION AND ADDITION

180 W CAMPUS DR.
 FLAT ROCK, NC 28731



DESIGNER
CLARK NEXSEN

301 College Street, Suite 300
 Asheville, North Carolina 28801
 828-232-0008
 www.clarknexsen.com

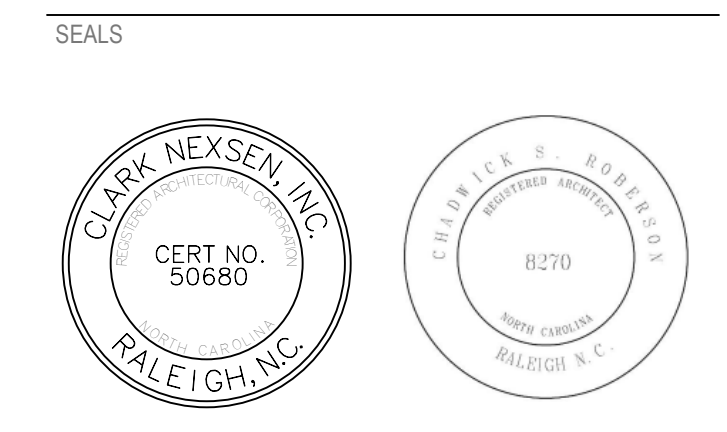

SUBMITTAL
 10/19/20
CONSTRUCTION DOCUMENTS

REVISIONS

NO.	DATE	DESCRIPTION
4	2/25/21	CONFORMED SET
9	6/8/21	Revision #9
22	10/22/21	Revision #22
28	1/11/21	Revision #28 - Elevator
29	1/20/22	Rev#29 - Vest. Roof Drain

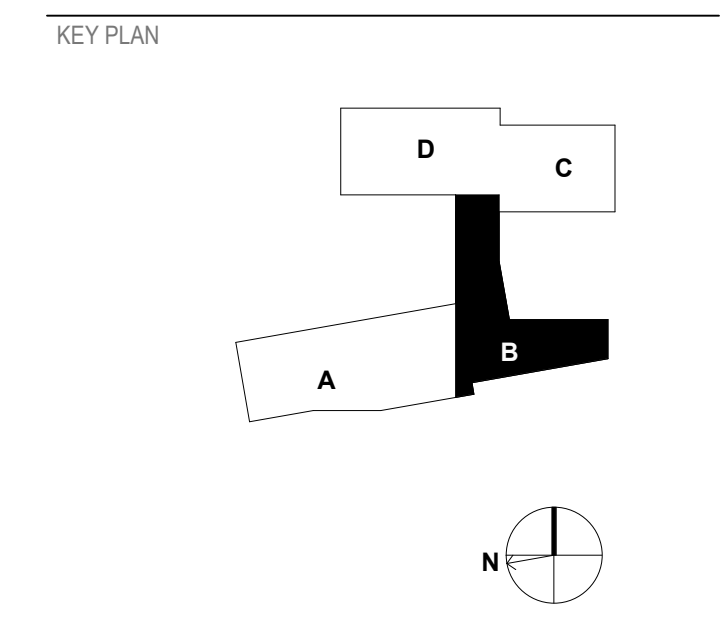

RATED PARTITION LEGEND

- ONE HOUR FIRE RATING
- TWO HOUR FIRE RATING

SHEET
FLOOR PLAN - LEVEL 1 - AREA B

AE113

DESIGN: DML, D.J.G, RLM
 DRAWN: DML, D.J.G, RLM
 REVIEW: DML
 CN 5199-L

1/20/2022 9:40:38 PM
 C:\Users\clanor\Documents\199-L-Brcc-AE113-Floor Plan - Level 1 - Area B.dwg

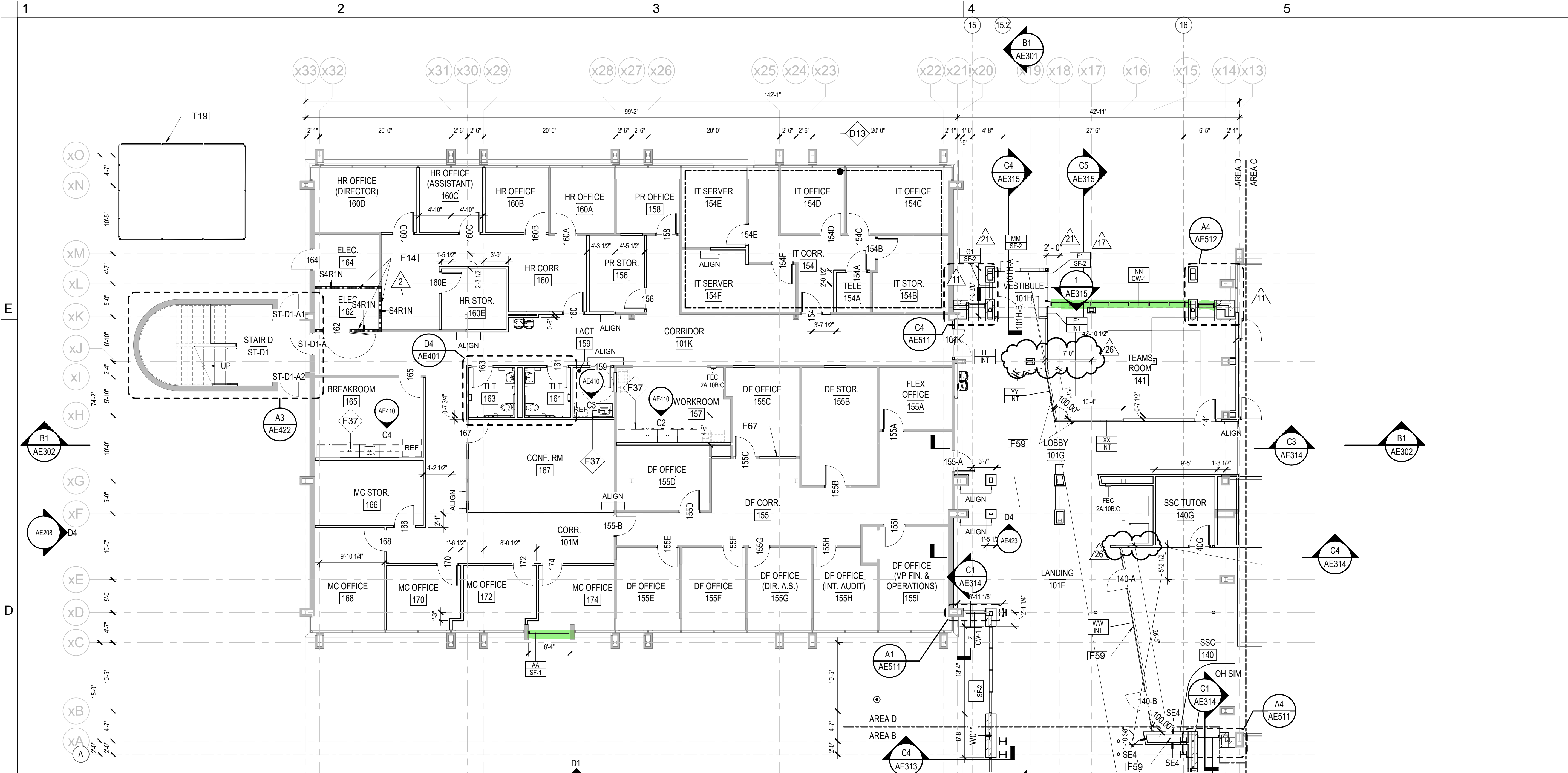

FLOOR PLAN - LEVEL 1 - AREA D
 C1 AE114 1/8" = 1'-0"

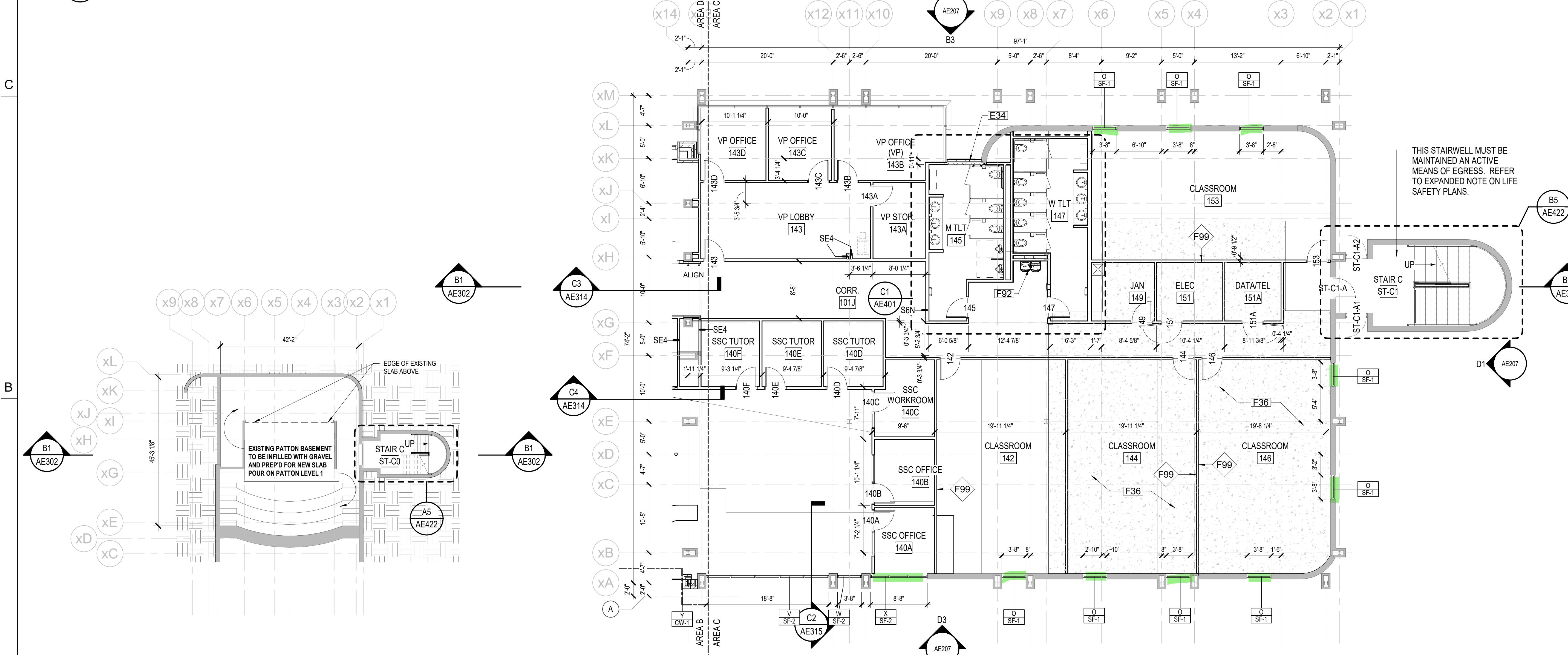

FLOOR PLAN - LEVEL 1 - AREA C
 A3 AE114 1/8" = 1'-0"

FLOOR PLAN - BASEMENT - PATTON
 A1 AE114 1/16" = 1'-0"

GENERAL NOTES

1. PLAN DIMENSIONS SHOWN ARE TO FACE OF FRAMING MEMBERS, FACE OF MASONRY, FACE OF EXISTING WALL, AND TO CENTER LINE OF COLUMNS, EXCLUSIVE OF INTERIOR WALLS.
2. ALL INTERIOR DIMENSIONS ARE TO FACE OF PARTITION ASSEMBLY AS DEFINED BY THE PARTITION SCHEDULE AND IS EXCLUSIVE OF ANY APPLIED FINISH.
3. REFER TO SHEET AE500 FOR WALL ASSEMBLY TYPES AND PARTITION SCHEDULES. ALL INTERIOR PARTITIONS ARE TO BE TYPE SAN UNLESS OTHERWISE NOTED.
4. ALL DIMENSIONS TO BE FIELD VERIFIED PRIOR TO INSTALLATION OF EQUIPMENT / SHELVING / CASEWORK.
5. ANY CONFLICTING INFORMATION BETWEEN THE ARCHITECTURAL DRAWINGS AND THE CIVIL, LANDSCAPE, STRUCTURAL, FIRE PROTECTION, PLUMBING, HVAC, AUDIO VISUAL OR ELECTRICAL DRAWINGS SHALL BE NOTED IN WRITING TO THE ARCHITECT FOR REVIEW AND MUST BE CLARIFIED PRIOR TO COMMENCING THE CONSTRUCTION IN QUESTION.
6. PROVIDE FIRE RETARDANT TREATED WOOD BLOCKING IN METAL STUD PARTITIONS FOR MOUNTING FIXTURES, MILLWORK, SHELVING, HARDWARE, DOOR STOPS AND OTHER EQUIPMENT.
7. VERIFY AND COORDINATE PENETRATIONS THROUGH FLOOR SLABS, ROOF DECK AND PARTITIONS WITH PM&E AND FP DRAWINGS.
8. VERIFY AND COORDINATE FINISH FLOOR ELEVATIONS WITH CIVIL AND STRUCTURAL PRIOR TO COMMENCING CONSTRUCTION. NOTIFY ARCHITECT IN WRITING BEFORE CONSTRUCTION OF ANY CONFLICTS.
9. REFER TO SHEET AE601 FOR DOOR SCHEDULE. REFER TO SHEET AE111 - AE112 FOR CURTAIN WALL, LOUVER, AND STOREFRONT ELEVATIONS.
10. REFER TO GENERAL NOTE#1 ON DEMOLITION PLANS FOR INFORMATION ABOUT THE EXISTING IT ROOMS.

SHEET NOTES

NOTE	DESCRIPTION
D13	IT SERVER AND SUITE TO REMAIN ONLINE DURING CONSTRUCTION. SEE GENERAL NOTES FOR MORE DETAILS.
E34	NEW MASONRY INFILL WALL TO REPLACE EXISTING SF ENTRY SYSTEM
F14	EXTEND EXISTING STUD WALL TO, AND FIRE-SEAL TO, DECK ABOVE FOR EXISTING WALL. SEAL ALL PENETRATIONS. PROVIDE PUTTY PADS FOR EXISTING OUTLETS, ADD DAMPERS TO EXISTING DUCT WORK PER MECHANICAL DWGS
F36	NEW 4" SLAB ON GRADE
F37	CASEWORK
F59	INTERIOR STOREFRONT SYSTEM
F67	INFILL WINDOW OPENING
F92	HI-LO DRINKING FOUNTAIN, SEE PLUMBING DWGS
F99	ALTERNATE NO A-3 LEVEL 5 FINISH AND DRY-ERASE SHEET WALL COVERING THIS ENTIRE WALL FLOOR TO CEILING
T19	GENERATOR ENCLOSURE CONSISTING OF 80" TALL PAINTED CHAIN LINK FENCE. SET ON CONTINUOUS CONCRETE FOOTING. PERIMETER LENGTH OF 60', WITH ONE 4' WIDE BY 8' TALL GATE. GENERATOR SET ON CONCRETE PAD

HENDERSON COUNTY AND BLUE RIDGE COMMUNITY COLLEGE

BRCC - PATTON HALL INTERIOR RENOVATION AND ADDITION

180 W CAMPUS DR.
 FLAT ROCK, NC 28731



CLARK NEXSEN

301 College Street, Suite 300
 Asheville, North Carolina 28801
 828-232-0008
 www.clarknexsen.com

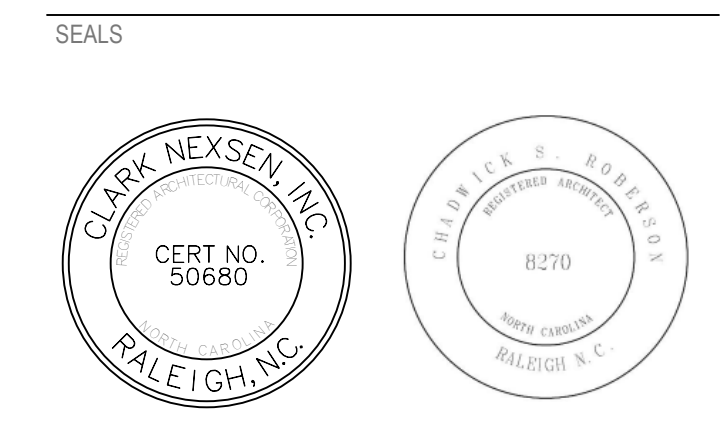

SUBMITTAL
 10/19/20
CONSTRUCTION DOCUMENTS

REVISIONS

NO.	DATE	DESCRIPTION
2	11/24/20	Addendum#2
11	7/1/21	Revision #11
17	8/30/21	Entry Vestibules
21	10/6/21	Revision #21
26	12/13/21	Revision #26

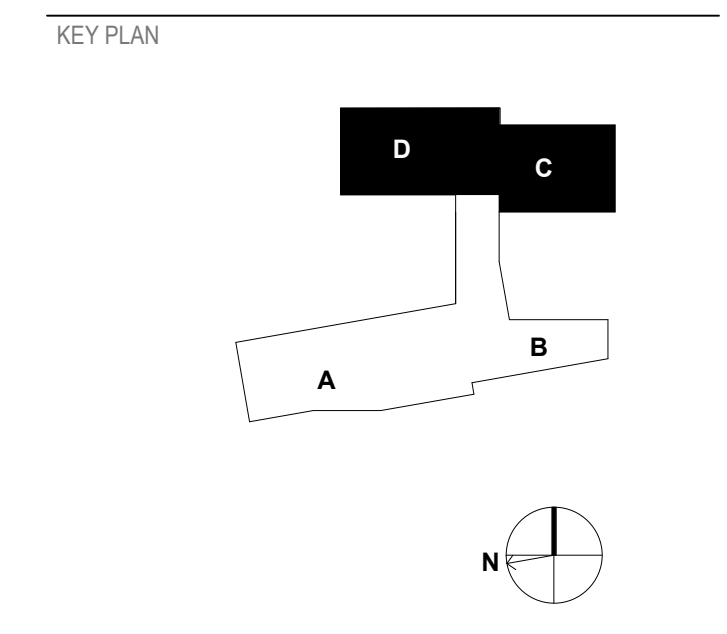

RATED PARTITION LEGEND

- ONE HOUR FIRE RATING
- TWO HOUR FIRE RATING

SHEET
FLOOR PLAN - LEVEL 1 - AREA C & D

AE114

DESIGN: DML, D.J.G., RLM
 DRAWN: DML, D.J.G., RLM
 REVIEW: DML
 CN 5199-L



DESIGNER
CLARK NEXSEN
301 College Street, Suite 300
Asheville, North Carolina 28801
828-232-0608
www.clarknexsen.com



SUBMITTAL
10/19/20
CONSTRUCTION DOCUMENTS

REVISIONS

1	11/20/20	Addendum#1
2	11/24/20	Addendum#2
4	2/25/21	CONFORMED SET
9	6/8/21	Revision #9
12	7/28/21	Plumbing RFI Revisions

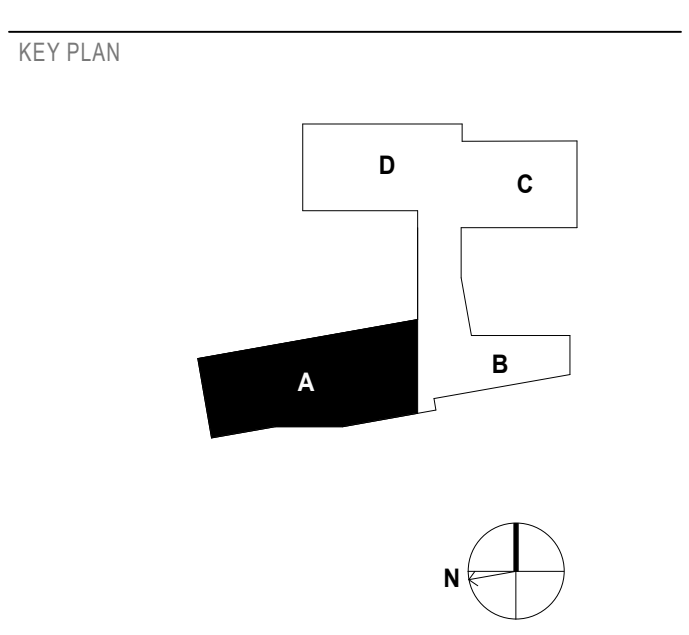

SHEET
FLOOR PLAN - LEVEL 2 - AREA A

AE115

DESIGN: DML, D.J.G., RLM
DRAWN: DML, D.J.G., RLM
REVIEW: DML
CN 5199-L

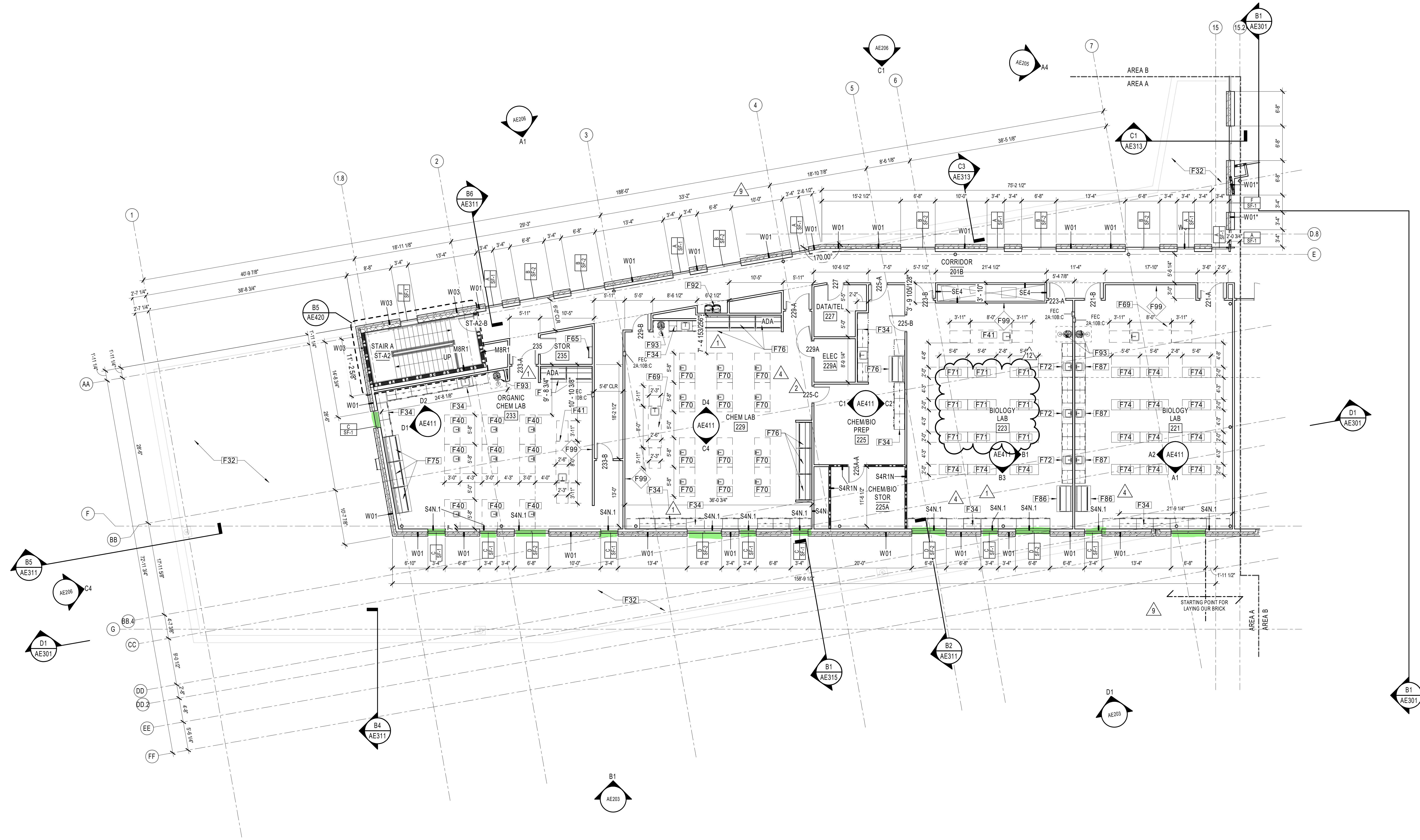

B1
FLOOR PLAN - LEVEL 2 - AREA A
1/8" = 1'-0"

GENERAL NOTES

- PLAN DIMENSIONS SHOWN ARE TO THE FACE OF FRAMING MEMBERS, FACE OF MASONRY, FACE OF EXISTING WALL, AND TO CENTER LINE OF COLUMNS.
- REFER TO SHEET AE500 FOR WALL ASSEMBLY TYPES AND PARTITION SCHEDULES. ALL INTERIOR PARTITIONS ARE TO BE TYPE S4N UNLESS OTHERWISE NOTED.
- ALL DIMENSIONS TO BE FIELD VERIFIED PRIOR TO INSTALLATION OF EQUIPMENT / SHELVING / CASEWORK.
- ANY CONFLICTING INFORMATION BETWEEN THE ARCHITECTURAL DRAWINGS AND THE CIVIL, LANDSCAPE, STRUCTURAL, FIRE PROTECTION, PLUMBING, HVAC, AUDIO VISUAL OR ELECTRICAL DRAWINGS SHALL BE NOTED IN WRITING TO THE ARCHITECT FOR REVIEW AND MUST BE CLARIFIED PRIOR TO COMMENCING THE CONSTRUCTION IN QUESTION.
- PROVIDE FIRE RETARDANT TREATED WOOD BLOCKING IN METAL STUD PARTITIONS FOR MOUNTING FIXTURES, MILLWORK, SHELVING, HARDWARE, DOOR STOPS AND OTHER EQUIPMENT.

- VERIFY AND COORDINATE PENETRATIONS THROUGH FLOOR SLABS, ROOF DECK AND PARTITIONS WITH PM&E AND FP DRAWINGS.
- VERIFY AND COORDINATE FINISH FLOOR ELEVATIONS WITH CIVIL AND STRUCTURAL PRIOR TO COMMENCING CONSTRUCTION. NOTIFY ARCHITECT IN WRITING BEFORE CONSTRUCTION OF ANY CONFLICTS.
- LOCATE ALL INTERIOR DOOR FRAMES 4 INCHES FROM THE THROAT RETURN TO THE CLOSEST ADJACENT PERPENDICULAR PARTITION, U.O.N.
- PROVIDE IN-WALL BLOCKING SUPPORT AT EACH TV LOCATION. EXTEND BLOCKING FROM 48" AFF TO 84" AFF AND TO BE 64" WIDE AND SUPPORT 300 POUNDS. REFER TO ELECTRICAL FOR LOCATIONS.

SHEET NOTES

NOTE	DESCRIPTION
F32	ROOF BELOW
F34	LAB CASEWORK WITH EPOXY COUNTERTOP, INTEGRAL SINKS AND FAUCET BY CASEWORK MANUFACTURER
F40	STANDING HEIGHT LAB WORK STATION WITH EPOXY COUNTERTOP, INTEGRAL SINK, 2 COMBINATION COLD WATER/GAS FIXTURES AND ONE RECEPTACLE. OFCI
F41	LAB INSTRUCTOR STATION WITH EPOXY COUNTERTOP, INTEGRAL SINK, 1 COMBINATION HOT AND COLD WATER MIXING FAUCET, DOUBLE GAS FIXTURE AND ONE RECEPTACLE. (2) SIDE DESKS. OFCI
F65	METAL LADDER TO ROOF HATCH ABOVE
F69	NEW LAB INSTRUCTOR STATION WITH EPOXY COUNTERTOP, INTEGRAL SINK, 1 COMBINATION HOT AND COLD WATER MIXING FAUCET, DOUBLE GAS FIXTURE AND ONE RECEPTACLE. (2) SIDE DESKS. CFCl
F70	NEW LAB WORK STATION WITH EPOXY COUNTERTOP, INTEGRAL SINK, 2 COMBINATION COLD WATER/GAS FIXTURES AND ONE RECEPTACLE. OFCI
F71	LAB WORK STATION WITH EPOXY COUNTERTOP AND 2 RECEPTACLES. OFCI

SHEET NOTES

NOTE	DESCRIPTION
F72	WALL SERVICE BENCH WITH EPOXY COUNTERTOP, INTEGRAL SINK, 2 COMBINATION COLD WATER / GAS FIXTURES, OFCI.
F74	NEW LAB WORK STATION WITH EPOXY COUNTERTOP AND 2 RECEPTACLES. CFCl
F75	LABORATORY FUME HOOD WITH ACID BASE CABINET, OFCI. NEW FASICA PANELS EXTENDING FROM TOP OF UNIT TO CEILING TO HIDE DUCTWORK. CFCl.
F76	NEW LABORATORY FUME HOOD WITH ACID BASE CABINET AND FASICA PANELS EXTENDING FROM TOP OF UNIT TO CEILING TO HIDE DUCTWORK. CFCl
F86	NEW LAMINAR FLOW HOOD. CFCl.
F87	WALL SERVICE BENCH WITH EPOXY COUNTERTOP, INTEGRAL SINK, 2 COMBINATION COLD WATER / GAS FIXTURES, CFCl.
F92	HI-LO DRINKING FOUNTAIN. SEE PLUMBING DWGS
F93	EYE WASH & SAFETY SHOWER. SEE PLUMBING DWGS
F99	ALTERNATE NO A-3-LEVEL 5 FINISH AND DRY-ERASE SHEET WALL COVERING THIS ENTIRE WALL FLOOR TO CEILING

RATED PARTITION LEGEND

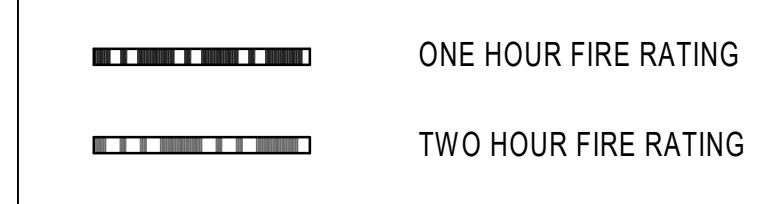

7/29/2021 11:10:09 AM
C:\Users\dlanor\Documents\1994-EBRCC-ADD-Interior.rvt

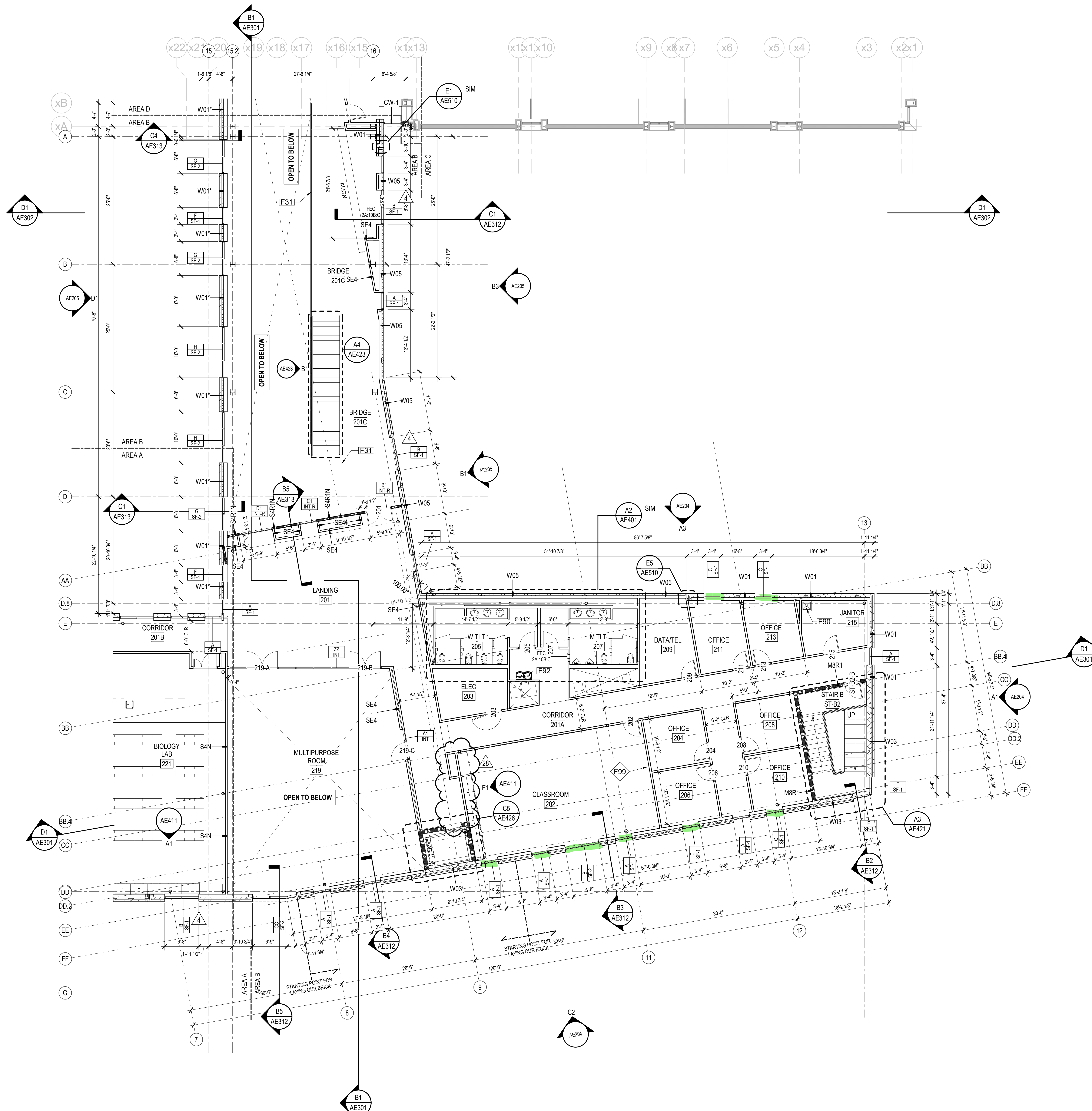

FLOOR PLAN - LEVEL 2 - AREA B
 1/8" = 1'-0"

GENERAL NOTES

1. PLAN DIMENSIONS SHOWN ARE TO FACE OF FRAMING MEMBERS, FACE OF MASONRY, FACE OF EXISTING WALL, AND TO CENTER LINE OF COLUMNS, EXCLUSIVE OF INTERIOR WALLS.
2. ALL INTERIOR DIMENSIONS ARE TO FACE OF PARTITION ASSEMBLY AS DEFINED BY THE PARTITION SCHEDULE AND IS EXCLUSIVE OF ANY APPLIED FINISH.
3. REFER TO SHEET AE500 FOR WALL ASSEMBLY TYPES AND PARTITION SCHEDULES. ALL INTERIOR PARTITIONS ARE TO BE TYPE S4N UNLESS OTHERWISE NOTED.
4. ALL DIMENSIONS TO BE FIELD VERIFIED PRIOR TO INSTALLATION OF EQUIPMENT / SHELVING / CASEWORK.
5. ANY CONFLICTING INFORMATION BETWEEN THE ARCHITECTURAL DRAWINGS AND THE CIVIL, LANDSCAPE, STRUCTURAL, FIRE PROTECTION, PLUMBING, HVAC, AUDIO VISUAL OR ELECTRICAL DRAWINGS SHALL BE NOTED IN WRITING TO THE ARCHITECT FOR REVIEW AND MUST BE CLARIFIED PRIOR TO COMMENCING THE CONSTRUCTION IN QUESTION.
6. PROVIDE FIRE RETARDANT TREATED WOOD BLOCKING IN METAL STUD PARTITIONS FOR MOUNTING FIXTURES, MILLWORK, SHELVING, HARDWARE, DOOR STOPS AND OTHER EQUIPMENT.
7. VERIFY AND COORDINATE PENETRATIONS THROUGH FLOOR SLABS, ROOF DECK AND PARTITIONS WITH PM&E AND FP DRAWINGS.
8. VERIFY AND COORDINATE FINISH FLOOR ELEVATIONS WITH CIVIL AND STRUCTURAL PRIOR TO COMMENCING CONSTRUCTION. NOTIFY ARCHITECT IN WRITING BEFORE CONSTRUCTION OF ANY CONFLICTS.
9. REFER TO SHEET AE601 FOR DOOR SCHEDULE. REFER TO SHEET AE11 - AE12 FOR CURTAIN WALL, LOUVER, AND STOREFRONT ELEVATIONS.
10. REFER TO GENERAL NOTE#1 ON DEMOLITION PLANS FOR INFORMATION ABOUT THE EXISTING IT ROOMS.

SHEET NOTES

NOTE	DESCRIPTION
F31	PAINTED STEEL GUARDRAIL
F90	MOP SINK, SEE PLUMBING DWGS
F92	HI-LO DRINKING FOUNTAIN, SEE PLUMBING DWGS
F99	ALTERNATE NO A-3: LEVEL 5 FINISH AND DRY-ERASE SHEET WALL COVERING THIS ENTIRE WALL FLOOR TO CEILING

HENDERSON COUNTY AND BLUE RIDGE
 COMMUNITY COLLEGE
**BRCC - PATTON HALL
 INTERIOR RENOVATION
 AND ADDITION**
 180 W CAMPUS DR.
 FLAT ROCK, NC 28731



DESIGNER
CLARK NEXSEN
 301 College Street, Suite 300
 Asheville, North Carolina 28801
 828-232-0008
 www.clarknexsen.com

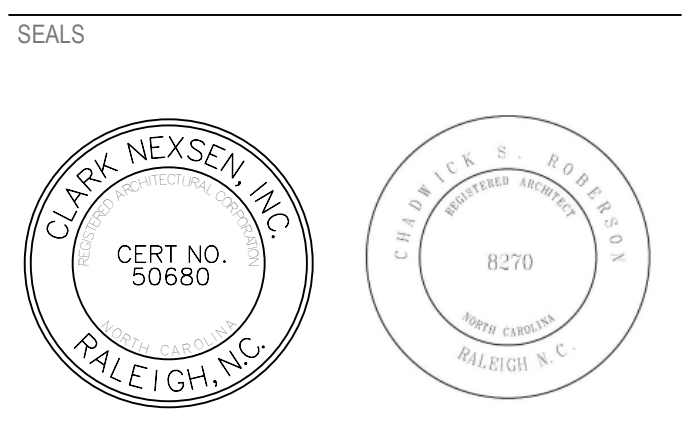

SUBMITTAL
 10/19/20
CONSTRUCTION DOCUMENTS

REVISIONS

NO.	DATE	DESCRIPTION
4	2/25/21	CONFORMED SET
28	1/11/21	Revision #28 - Elevator

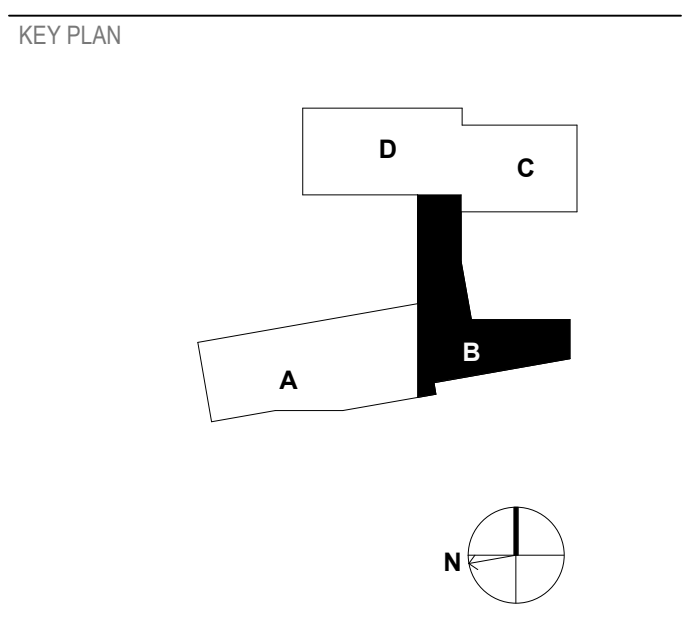

RATED PARTITION LEGEND

- ONE HOUR FIRE RATING
- TWO HOUR FIRE RATING

SHEET
FLOOR PLAN - LEVEL 2 - AREA B

AE116

DESIGN: DML, D.J.G., RLM
 DRAWN: DML, D.J.G., RLM
 REVIEW: DML
 CN 5199-L

1/11/2022 9:34:55 PM
 C:\Users\dml\Documents\5199-L-Brcc-Patton Hall-Interior Renovation\AE116.dwg

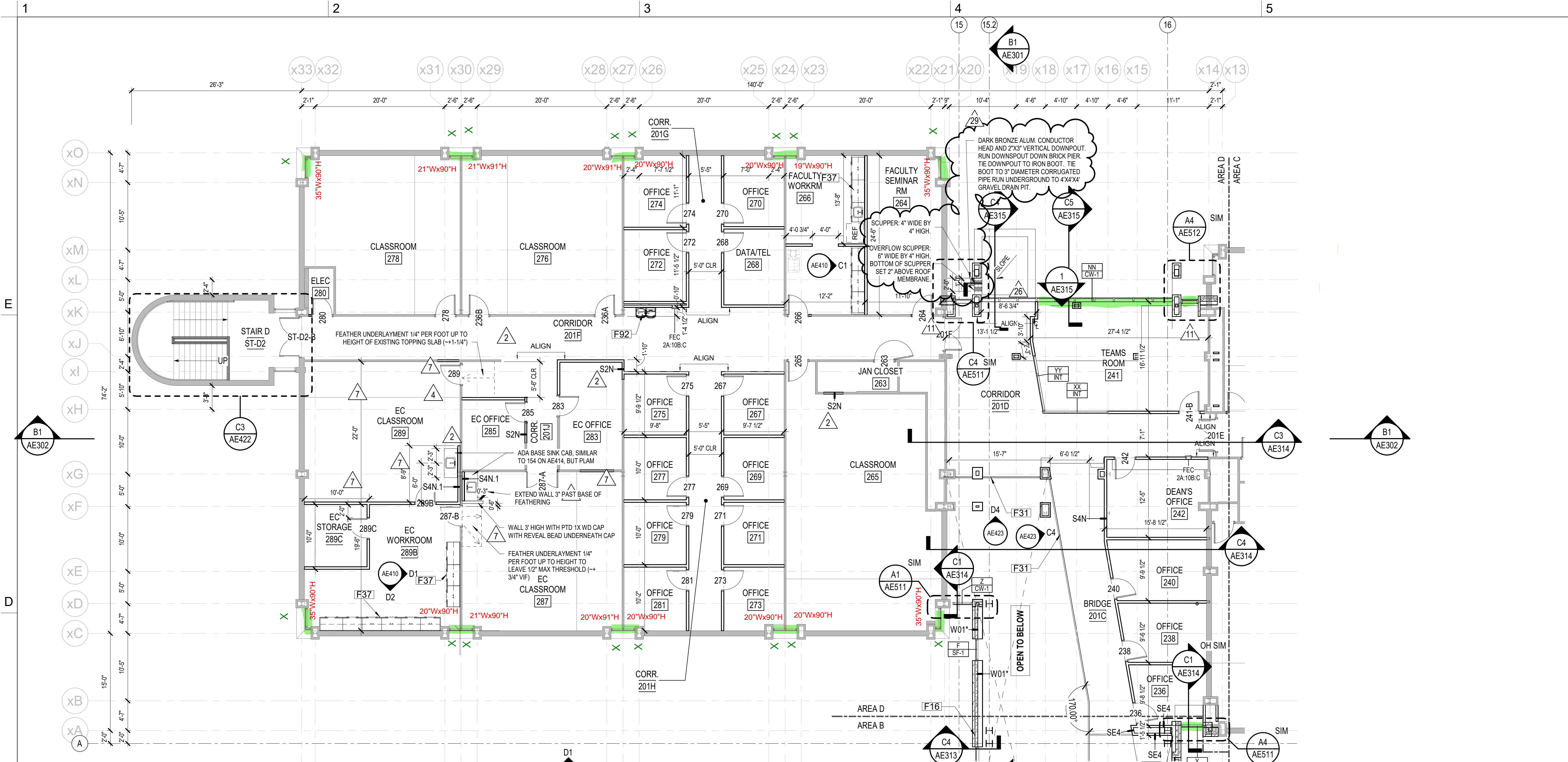

FLOOR PLAN - LEVEL 2 - AREA D
 1/8" = 1'-0"

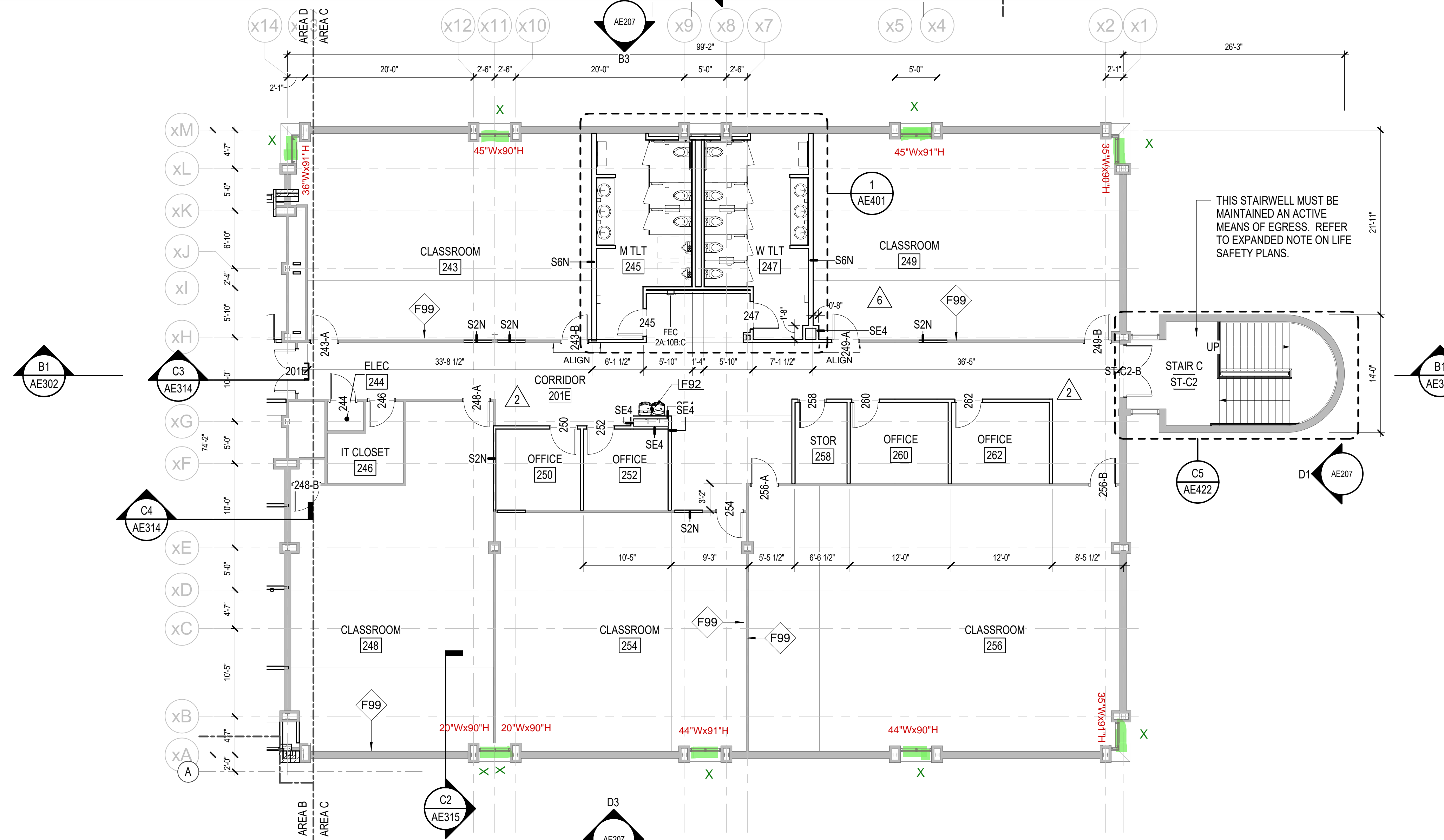

FLOOR PLAN - LEVEL 2 - AREA C
 1/8" = 1'-0"

GENERAL NOTES

1. PLAN DIMENSIONS SHOWN ARE TO FACE OF FRAMING MEMBERS, FACE OF MASONRY, FACE OF EXISTING WALL, AND TO CENTER LINE OF COLUMNS, EXCLUSIVE OF INTERIOR WALLS.
2. ALL INTERIOR DIMENSIONS ARE TO FACE OF PARTITION ASSEMBLY AS DEFINED BY THE PARTITION SCHEDULE AND IS EXCLUSIVE OF ANY APPLIED FINISH.
3. REFER TO SHEET AE600 FOR WALL ASSEMBLY TYPES AND PARTITION SCHEDULES. ALL INTERIOR PARTITIONS ARE TO BE TYPE SAN UNLESS OTHERWISE NOTED.
4. ALL DIMENSIONS TO BE FIELD VERIFIED PRIOR TO INSTALLATION OF EQUIPMENT / SHELVING / CASEWORK.
5. ANY CONFLICTING INFORMATION BETWEEN THE ARCHITECTURAL DRAWINGS AND THE CIVIL, LANDSCAPE, STRUCTURAL, FIRE PROTECTION, PLUMBING, HVAC, AUDIO VISUAL OR ELECTRICAL DRAWINGS SHALL BE NOTED IN WRITING TO THE ARCHITECT FOR REVIEW AND MUST BE CLARIFIED PRIOR TO COMMENCING THE CONSTRUCTION IN QUESTION.
6. PROVIDE FIRE RETARDANT TREATED WOOD BLOCKING IN METAL STUD PARTITIONS FOR MOUNTING FIXTURES, MILLWORK, SHELVING, HARDWARE, DOOR STOPS AND OTHER EQUIPMENT.
7. VERIFY AND COORDINATE PENETRATIONS THROUGH FLOOR SLABS, ROOF DECK AND PARTITIONS WITH PM&E AND FF DRAWINGS.
8. VERIFY AND COORDINATE FINISH FLOOR ELEVATIONS WITH CIVIL AND STRUCTURAL PRIOR TO COMMENCING CONSTRUCTION. NOTIFY ARCHITECT IN WRITING BEFORE CONSTRUCTION OF ANY CONFLICTS.
9. REFER TO SHEET AE601 FOR DOOR SCHEDULE. REFER TO SHEET AE111 - AE112 FOR CURTAIN WALL, LOUVER, AND STOREFRONT ELEVATIONS.
10. REFER TO GENERAL NOTE#1 ON DEMOLITION PLANS FOR INFORMATION ABOUT THE EXISTING IT ROOMS.

SHEET NOTES

NOTE	DESCRIPTION
F16	CONTINUOUS EXPANSION JOINT SYSTEM FROM FOUNDATION, UP OUTSIDE WALL, UP AND OVER PARAPET, DOWN INSIDE FACE OF PARAPET, ACROSS ROOF, UP INSIDE FACE OF PARAPET, DOWN OUTSIDE WALL, TO FOUNDATION. PRE-FABRICATED METAL FASCIA SYSTEM MUST ACCOMMODATE THE MOVEMENT AND COVER UP THE JOINT. MOVEMENT WILL PRIMARILY BE PARALLEL TO THE EXTERIOR WALL BUT NEEDS TO ACCOMMODATE SOME MOVEMENT PERPENDICULAR.
F31	PAINTED STEEL GUARDRAIL
F37	CASEWORK
F92	HI-LO DRINKING FOUNTAIN, SEE PLUMBING DWGS
F99	ALTERNATE NO A-3, LEVEL 5 FINISH AND DRY-ERASE SHEET WALL COVERING THIS ENTIRE WALL FLOOR TO CEILING

HENDERSON COUNTY AND BLUE RIDGE COMMUNITY COLLEGE

BRCC - PATTON HALL INTERIOR RENOVATION AND ADDITION

180 W CAMPUS DR.
 FLAT ROCK, NC 28731



DESIGNER

CLARK NEXSEN

301 College Street, Suite 300
 Asheville, North Carolina 28801
 828-232-0808
 www.clarknexsen.com

SEALS



SUBMITTAL

10/19/20

CONSTRUCTION DOCUMENTS

REVISIONS

NO.	DATE	DESCRIPTION
2	11/24/20	Addendum#2
4	2/25/21	CONFORMED SET
6	4/20/21	Enlarged Toilet
7	5/12/21	Early Childhood
11	7/11/21	Revision #11
26	12/13/21	Revision #26
29	1/20/22	Rev#29 - Vest. Roof Drain.

KEY PLAN

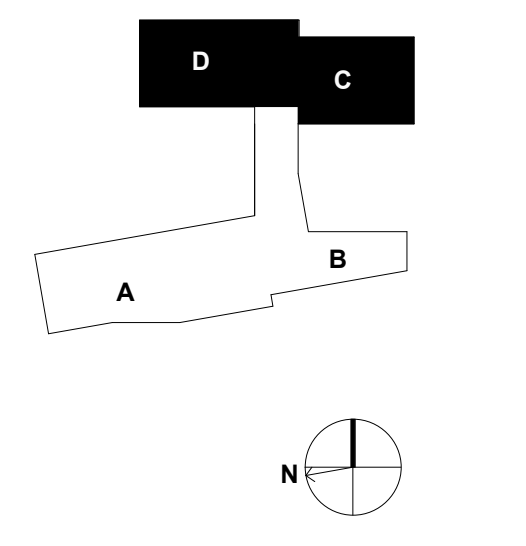

RATED PARTITION LEGEND

- ONE HOUR FIRE RATING
- TWO HOUR FIRE RATING

SHEET
FLOOR PLAN - LEVEL 2 - AREA C & D

AE117

DESIGN: DML, D.J.G., RLM
 DRAWN: DML, D.J.G., RLM
 REVIEW: DML
 CN 5199-L

1/20/2022 9:40:40 PM
 C:\Users\clanor\Documents\199-L-Brcc-Brcc_A30_01\interior.rvt

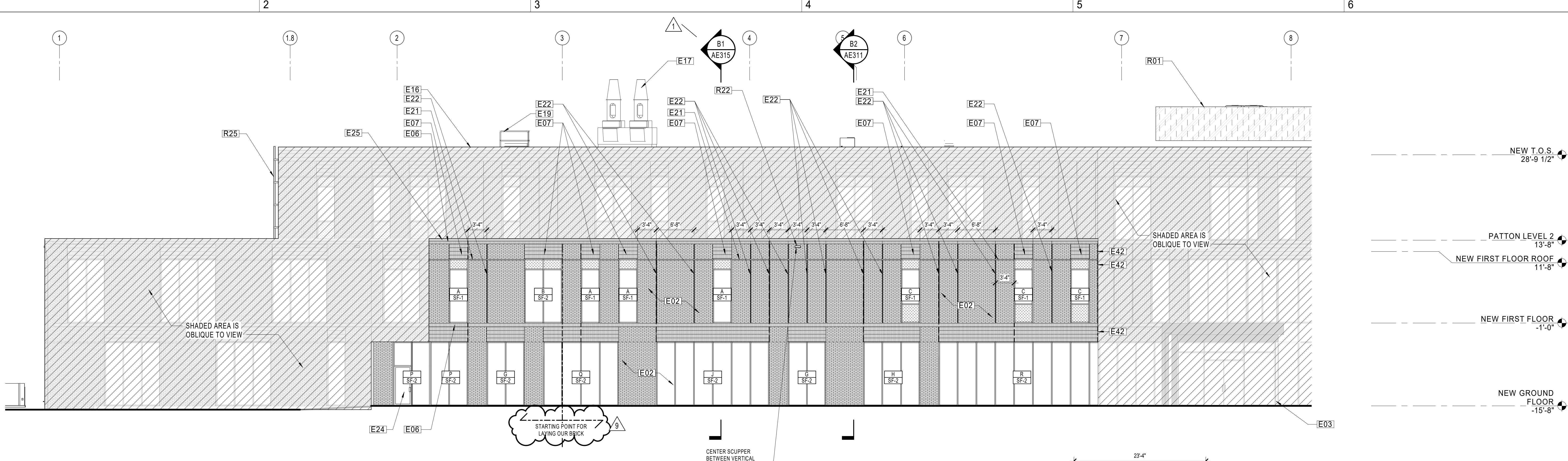

D1 ELEVATION - AREA A
1/8" = 1'-0" REF B1 / AE110

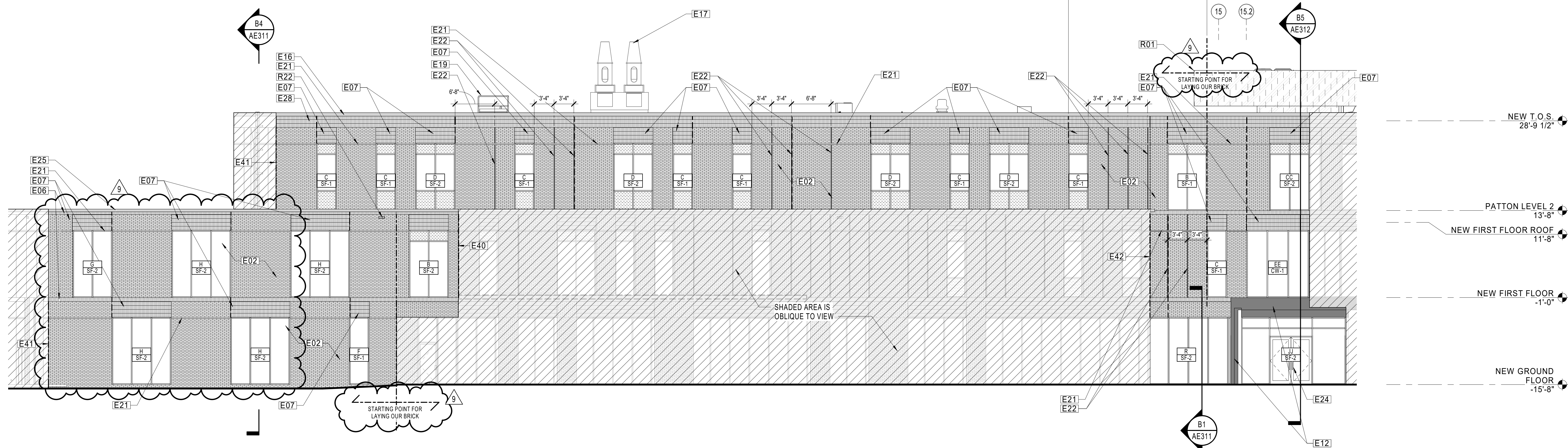

B1 ELEVATION - AREA A
1/8" = 1'-0" REF B1 / AE110

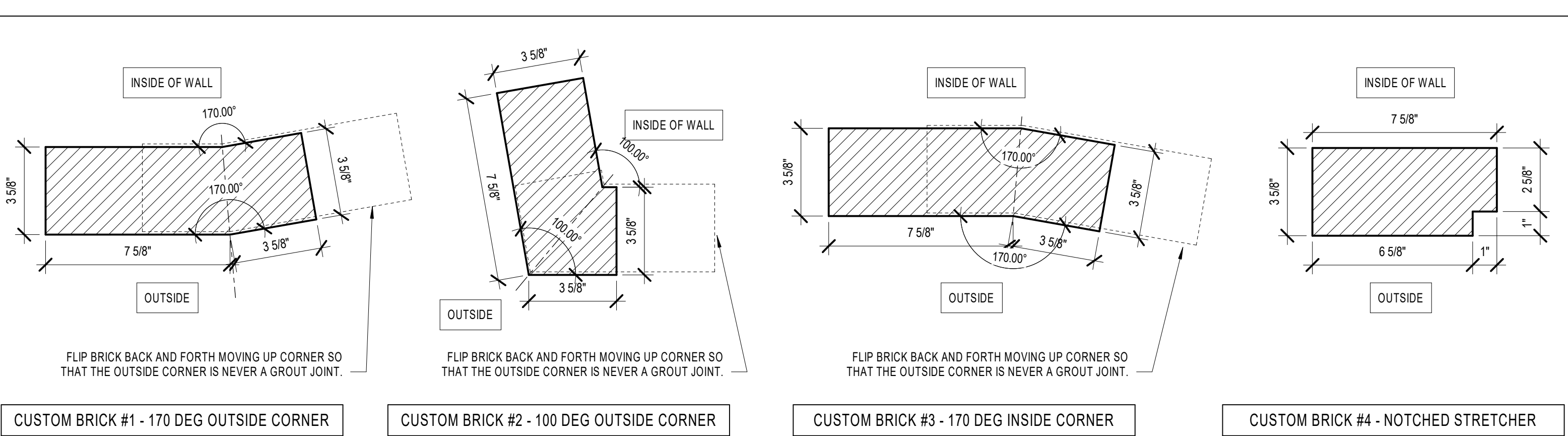

1 SPECIAL BRICK SHAPES
3" = 1'-0"

NOTE	DESCRIPTION
E02	RUNNING BOND FACE BRICK
E03	METAL PANEL
E06	CONTINUOUS FACE BRICK SOLDIER COURSE
E07	VERTICAL STRETCHER STACKED BOND FACE BRICK LAY-UP ABOVE EXTENT OF STOREFRONT HEADER, TYPICAL U.O.N.
E12	STEEL CANOPY CLAD IN METAL PANEL TO MATCH FACADE
E16	PREFIN, PRE-FABRICATED MTL. FASCIA
E17	MECHANICAL EQUIPMENT, REFER TO MECHANICAL
E19	ROOF ACCESS HATCH
E21	CONTINUOUS SINGLE COURSE RUNNING BOND MASONRY RECESSED 1", ALIGN TOP OF RECESS WITH TOP OF SF OPENING
E22	1" W x 1" D VERTICAL REVEAL MADE WITH CUSTOM BRICK#4 (NOTCHED STRETCHER), TYPICAL FOR VERTICAL
E24	ALUMINUM AND GLASS ENTRY DOOR
E25	PREFIN. MTL. PARAPET COPING
E28	CONTINUOUS TRIPLE-STACKED FACE BRICK SOLDIER COURSE
E40	CUSTOM BRICK#1 (of 5) (OUTSIDE CORNER 170DEG)
E41	CUSTOM BRICK#2 (of 5) (OUTSIDE CORNER 100DEG)
E42	CUSTOM BRICK#3 (of 5) (INSIDE CORNER 170DEG)

NOTE	DESCRIPTION
R01	ALTERNATE NO A-2, PRE-FABRICATED METAL PANEL MECHANICAL SCREEN WITH PREFABRICATED STEEL STRUCTURE ANCHORED TO STRUCTURAL STEEL WITH 6 TALL PANELS STARTING BOTTOM OF PANEL 2'-6" ABOVE TOP OF ROOF STEEL, TOP OF PANEL 8'-6" ABOVE TOP OF ROOF STEEL (TYP.)
R22	THRU-WALL OVERFLOW SCUPPER
R25	STEEL ROOF ACCESS LADDER

GENERAL NOTES

- REFER TO SHEET A-001 FOR ARCHITECTURAL SYMBOLS LEGEND.
- REFER TO AE540 SHEET SERIES FOR ENLARGED CURTAIN WALL AND STOREFRONT ELEVATIONS AND DIMENSIONS
- SEE AE500 FOR STOREFRONT AND CURTAIN WALL FRAME TYPES AND DIMENSIONS
- REFER TO AND COORDINATE WITH STRUCTURAL, MECHANICAL, PLUMBING, AND ELECTRICAL FOR ADDITIONAL INFORMATION NOT SHOWN ON THIS DRAWING.
- REFER TO AND COORDINATE WITH CIVIL AND LANDSCAPING DRAWINGS FOR ALL FINISHED GRADES
- SEE EXTERIOR DETAILS FOR FRAME SYSTEM INSTALLATION REQUIREMENTS. CONCEAL ALL TRANSITION MEMBRANE FLASHING FROM UV EXPOSURE.

----- MASONRY EXPANSION JOINT

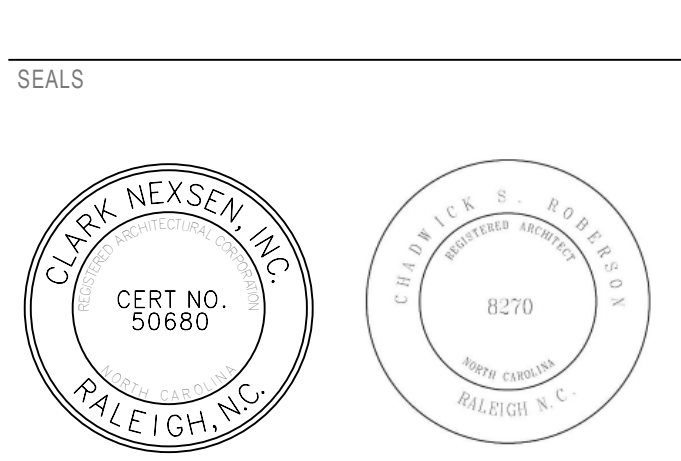

SUBMITTAL
10/19/20
CONSTRUCTION DOCUMENTS

REVISIONS	DATE	DESCRIPTION
1	11/20/20	Addendum#1
2	11/24/20	Addendum#2
9	6/8/21	Revision #9

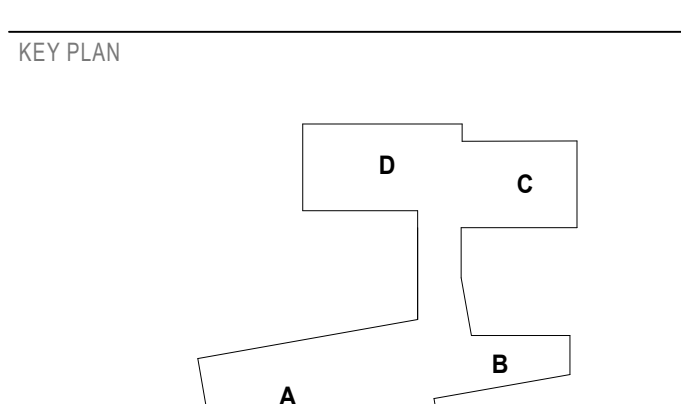

SHEET
EXTERIOR ELEVATIONS - AREA A

AE203

1. REFER TO SHEET A-001 FOR ARCHITECTURAL SYMBOLS LEGEND.
2. REFER TO AE540 SHEET SERIES FOR ENLARGED CURTAIN WALL AND STOREFRONT ELEVATIONS AND DIMENSIONS
3. SEE AE500 FOR STOREFRONT AND CURTAIN WALL FRAME TYPES AND DIMENSIONS
4. REFER TO AND COORDINATE WITH STRUCTURAL, MECHANICAL, PLUMBING, AND ELECTRICAL FOR ADDITIONAL INFORMATION NOT SHOWN ON THIS DRAWING.
5. REFER TO AND COORDINATE WITH CIVIL AND LANDSCAPING DRAWINGS FOR ALL FINISHED GRADES
6. SEE EXTERIOR DETAILS FOR FRAME SYSTEM INSTALLATION REQUIREMENTS. CONCEAL ALL TRANSITION MEMBRANE FLASHING FROM UV EXPOSURE.

HENDERSON COUNTY AND BLUE RIDGE COMMUNITY COLLEGE
BRCC - PATTON HALL INTERIOR RENOVATION AND ADDITION
 180 W CAMPUS DR.
 FLAT ROCK, NC 28731



DESIGNER
CLARK NEXSEN
 301 College Street, Suite 300
 Asheville, North Carolina 28801
 828-232-0606
 www.clarknexsen.com

----- MASONRY EXPANSION JOINT

SHEET NOTES

NOTE	DESCRIPTION
E02	RUNNING BOND FACE BRICK
E03	METAL PANEL
E04	ALUMINUM STOREFRONT SYSTEM WITH GLAZING. SEE AE540 SHEET SERIES FOR DIMENSIONS, MULLION LAYOUT, AND GLAZING TYPE(S)
E06	CONTINUOUS FACE BRICK SOLDIER COURSE
E07	VERTICAL STRETCHER STACKED BOND FACE BRICK LAY-UP ABOVE EXTENT OF STOREFRONT HEADER. TYPICAL U.O.N.
E16	PREFIN. PRE-FABRICATED MTL. FASCIA
E17	MECHANICAL EQUIPMENT, REFER TO MECHANICAL
E21	CONTINUOUS SINGLE COURSE RUNNING BOND MASONRY RECESSED 1". ALIGN TOP OF RECESS WITH TOP OF SF OPENING
E22	1" W x 1" D VERTICAL REVEAL MADE WITH CUSTOM BRICK#4 (NOTCHED STRETCHER). TYPICAL FOR VERTICAL
E24	ALUMINUM AND GLASS ENTRY DOOR
E26	HM DOOR AND FRAME, PAINT
E28	CONTINUOUS TRIPLE-STACKED FACE BRICK SOLDIER COURSE
E30	LAMBSTONGUE OVERFLOW SCUPPER. SEE PLUMBING DWGS
E31	16" C.I.P. STEPPED RETAINING WALL WITH STEPPED TOP AND FOOTING. OUTLINE SHOWN FOR CLARITY. SEE STRUCTURAL DWGS
E32	EIFS CONTROL JOINT
E33	EIFS SYSTEM
E41	CUSTOM BRICK#2 (of 5) (OUTSIDE CORNER 100DEG)
E43	PROVIDE AND INSTALL (1) SIGN THAT IS PRICED TO SAY "ARTS AND SCIENCES BUILDING". PLACE SIGN ON BRICK FACADE AT HEIGHT OF 25 FEET OFF GROUND. CONFIRM LOCATION WITH OWNER PRIOR TO INSTALLATION
R01	ALTERNATE NO A-2: PRE-FABRICATED METAL PANEL MECHANICAL SCREEN WITH PREFABRICATED STEEL STRUCTURE ANCHORED TO STRUCTURAL STEEL. WITH 6" TALL PANELS STARTING BOTTOM OF PANEL 2'-6" ABOVE TOP OF ROOF STEEL, TOP OF PANEL 8'-6" ABOVE TOP OF ROOF STEEL (TYP.)

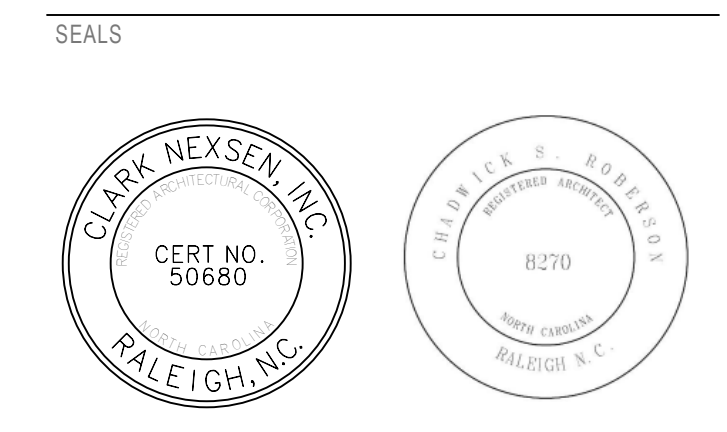

SUBMITTAL
 10/19/20
CONSTRUCTION DOCUMENTS

REVISIONS

NO.	DATE	DESCRIPTION
4	2/25/21	CONFORMED SET
9	6/8/21	Revision #9
13	8/11/21	RFI#99

KEY PLAN

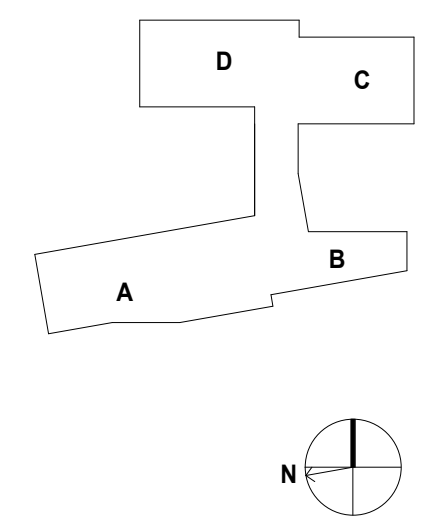

SHEET
EXTERIOR ELEVATIONS - AREA B

AE204

DESIGN: DML, D.J.G, RLM
 DRAWN: DML, D.J.G, RLM
 REVIEW: DML
CN 5199-L

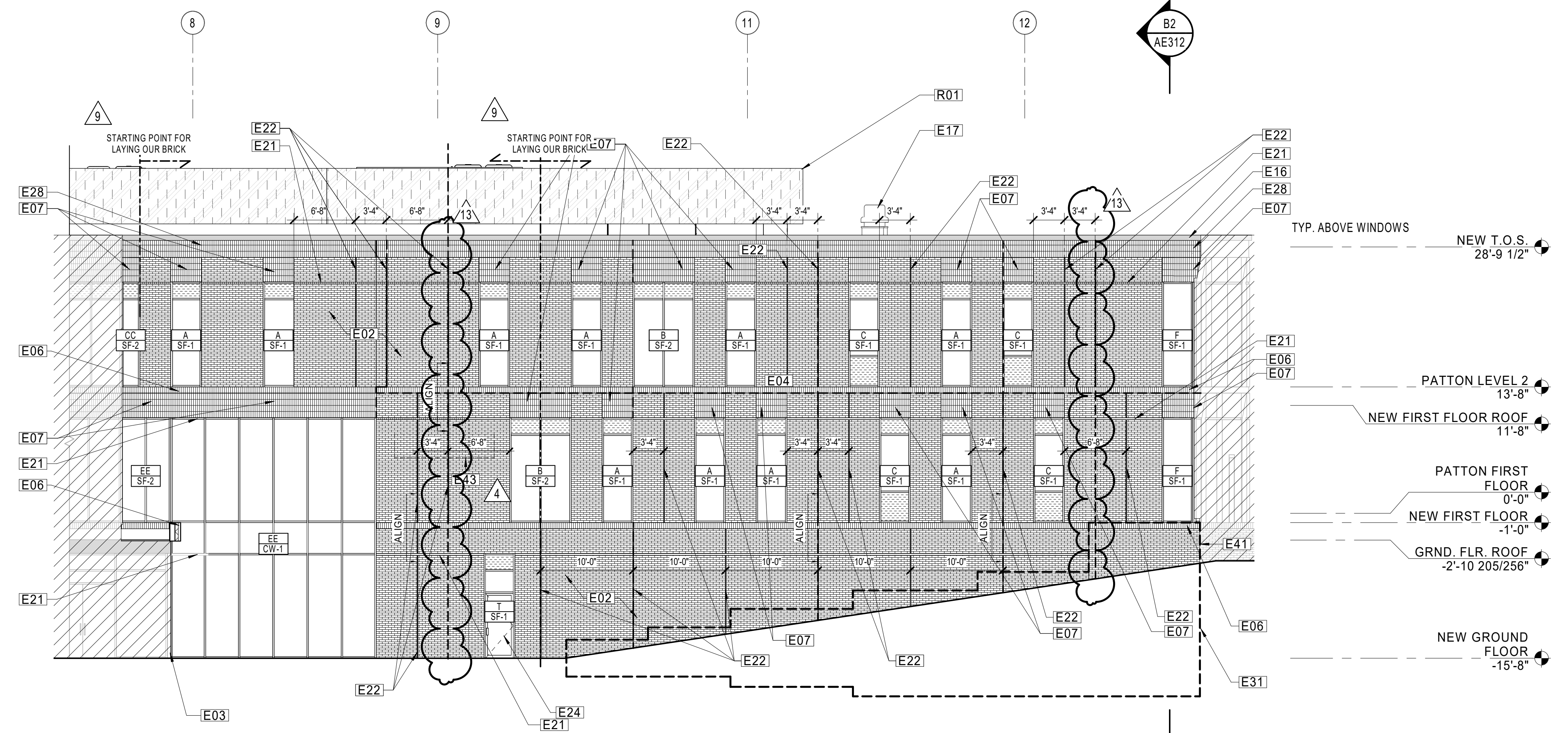

ELEVATION - AREA B
 1/8" = 1'-0"
 REF A1 / AE111

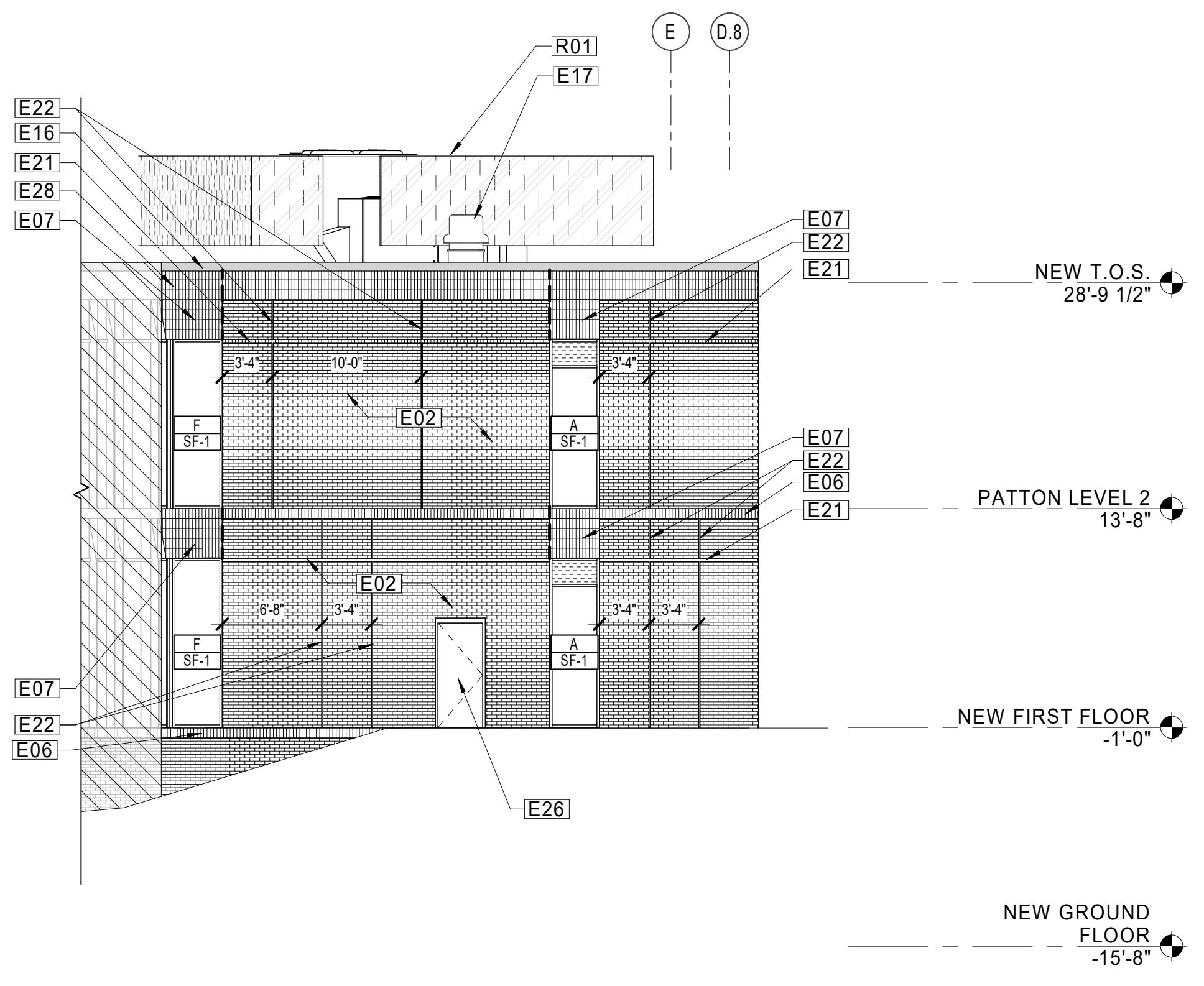

ELEVATION - AREA B
 1/8" = 1'-0"
 REF A1 / AE111

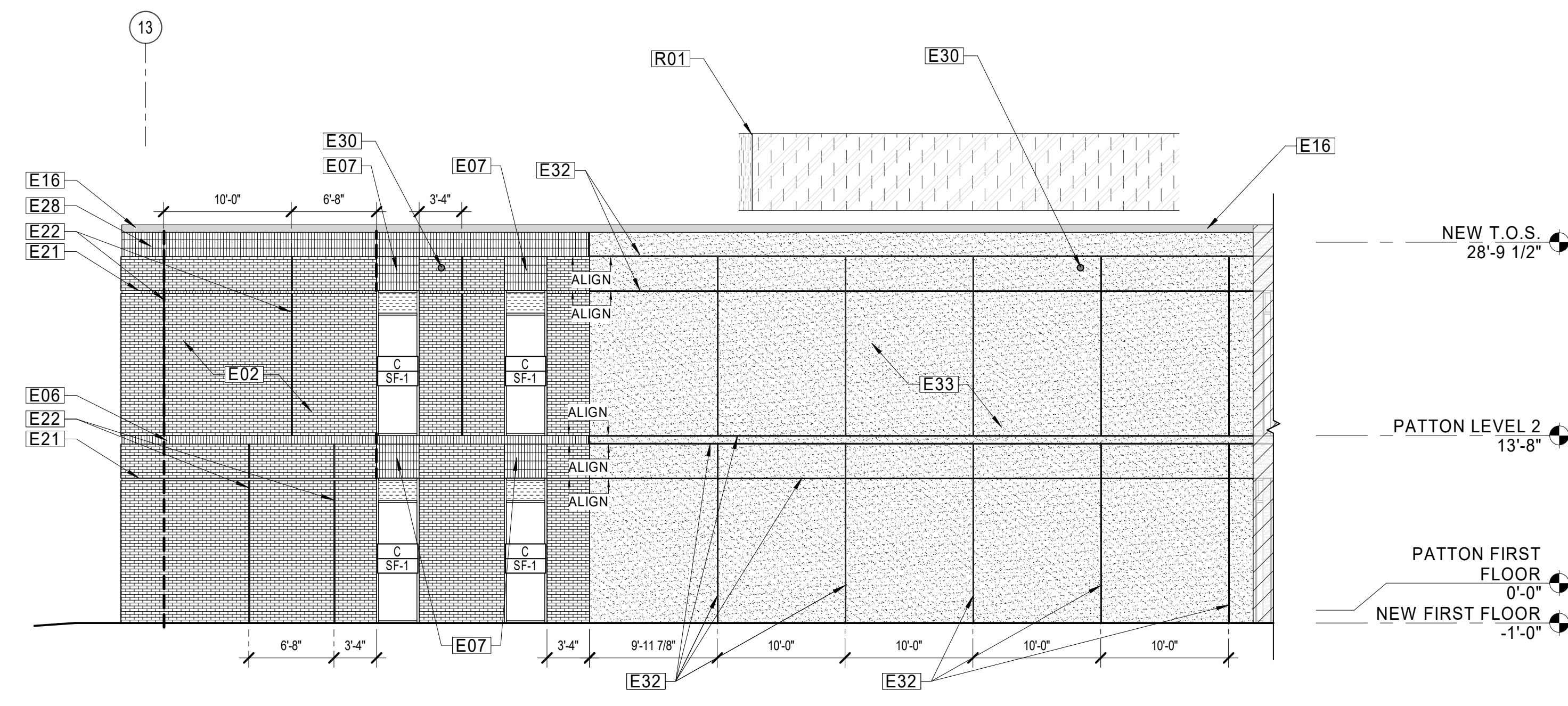

ELEVATION - AREA B
 1/8" = 1'-0"
 REF A1 / AE111

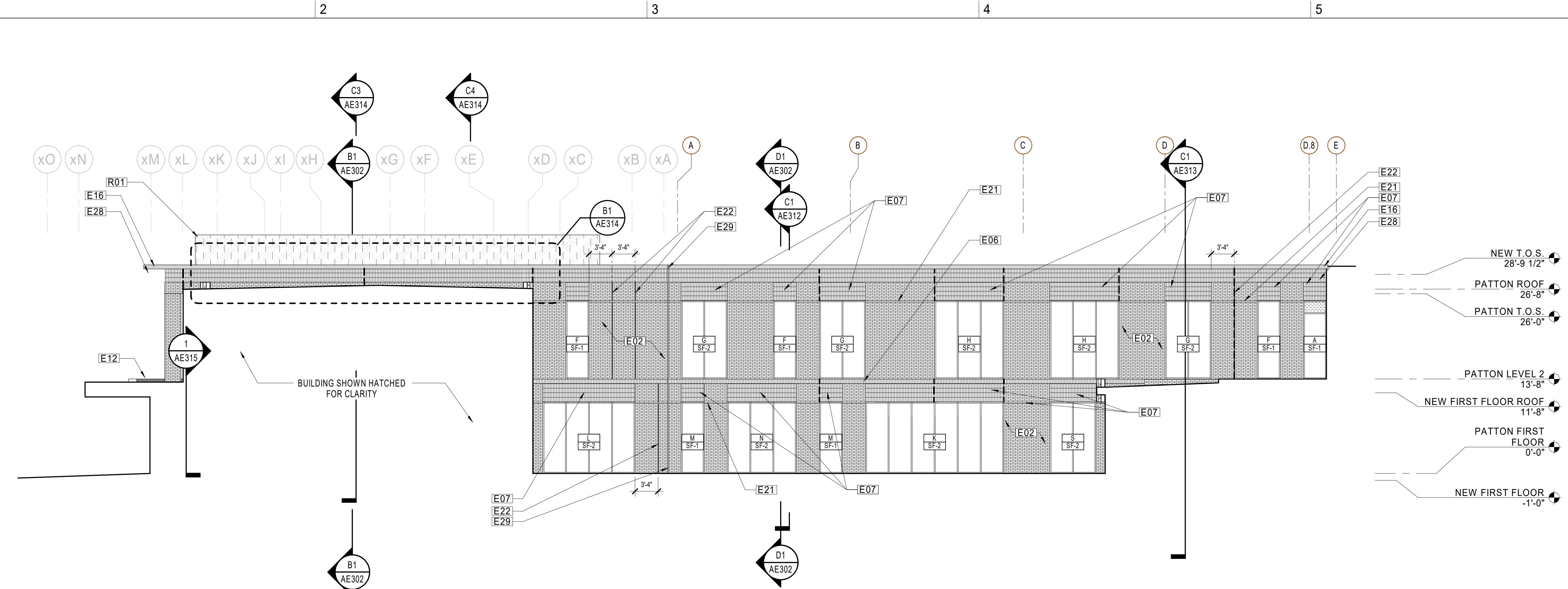

D1 ELEVATION - AREA B
1/8" = 1'-0" REF B1 / AE112

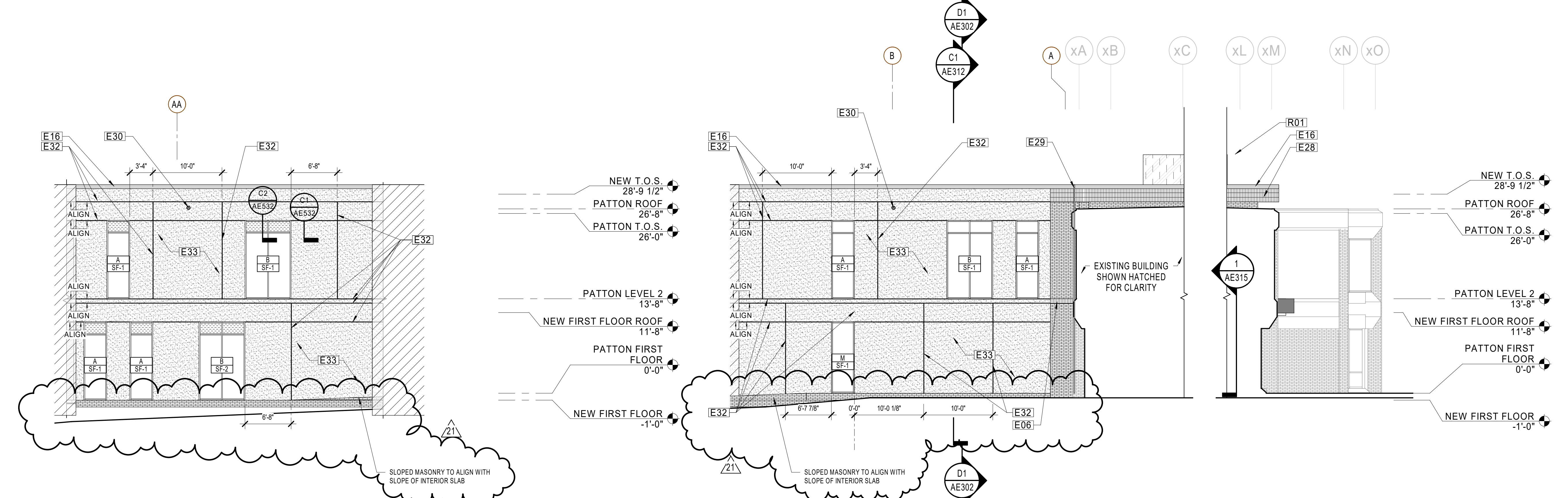

B1 ELEVATION - AREA B
1/8" = 1'-0" REF A1 / AE113

B3 ELEVATION - AREA B
1/8" = 1'-0" REF A1 / AE111

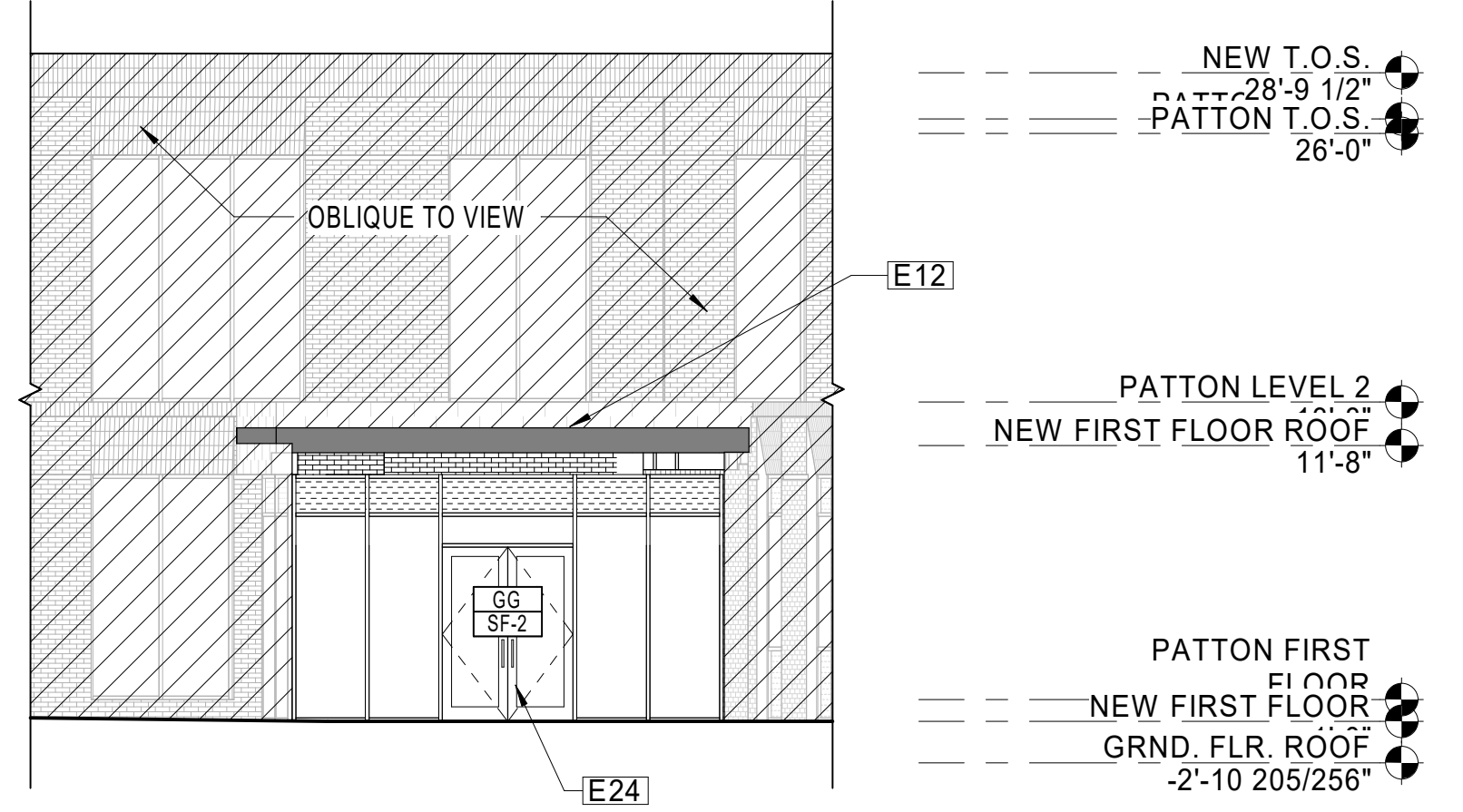

A4 ELEVATION - AREA A
1/8" = 1'-0" REF B1 / AE112

GENERAL NOTES

1. REFER TO SHEET A-001 FOR ARCHITECTURAL SYMBOLS LEGEND.
2. REFER TO AE540 SHEET SERIES FOR ENLARGED CURTAIN WALL AND STOREFRONT ELEVATIONS AND DIMENSIONS
3. SEE AE500 FOR STOREFRONT AND CURTAIN WALL FRAME TYPES AND DIMENSIONS
4. REFER TO AND COORDINATE WITH STRUCTURAL, MECHANICAL, PLUMBING, AND ELECTRICAL FOR ADDITIONAL INFORMATION NOT SHOWN ON THIS DRAWING.
5. REFER TO AND COORDINATE WITH CIVIL AND LANDSCAPING DRAWINGS FOR ALL FINISHED GRADES.
6. SEE EXTERIOR DETAILS FOR FRAME SYSTEM INSTALLATION REQUIREMENTS. CONCEAL ALL TRANSITION MEMBRANE FLASHING FROM UV EXPOSURE.

----- MASONRY EXPANSION JOINT

SHEET NOTES

NOTE	DESCRIPTION
E02	RUNNING BOND FACE BRICK
E06	CONTINUOUS FACE BRICK SOLDIER COURSE
E07	VERTICAL STRETCHER STACKED BOND FACE BRICK LAY-UP ABOVE EXTENT OF STOREFRONT HEADER, TYPICAL U.O.N.
E12	STEEL CANOPY CLAD IN METAL PANEL TO MATCH FACADE
E16	PREFIN, PRE-FABRICATED MTL. FASCIA
E21	CONTINUOUS SINGLE COURSE RUNNING BOND MASONRY RECESSED 1". ALIGN TOP OF RECESS WITH TOP OF SF OPENING
E22	1" W x 1" D VERTICAL REVEAL MADE WITH CUSTOM BRICK#4 (NOTCHED STRETCHER), TYPICAL FOR VERTICAL
E24	ALUMINUM AND GLASS ENTRY DOOR
E28	CONTINUOUS TRIPLE-STACKED FACE BRICK SOLDIER COURSE
E29	CONTINUOUS 2" EXPANSION JOINT, SEE DETAILS AND STRUCTURAL DWGS
E30	LAMBSTONGUE OVERFLOW SCUPPER, SEE PLUMBING DWGS
E32	EIFS CONTROL JOINT
E33	EIFS SYSTEM
R01	ALTERNATE NO A-2: PRE-FABRICATED METAL PANEL MECHANICAL SCREEN WITH PREFABRICATED STEEL STRUCTURE ANCHORED TO STRUCTURAL STEEL, WITH 6" TALL PANELS STARTING BOTTOM OF PANEL 2'-8" ABOVE TOP OF ROOF STEEL, TOP OF PANEL 8'-8" ABOVE TOP OF ROOF STEEL (TYP.)

HENDERSON COUNTY AND BLUE RIDGE COMMUNITY COLLEGE

BRCC - PATTON HALL INTERIOR RENOVATION AND ADDITION

180 W CAMPUS DR.
FLAT ROCK, NC 28731



DESIGNER

CLARK Nexsen

301 College Street, Suite 300
Asheville, North Carolina 28801
828-232-0008
www.clarknexsen.com

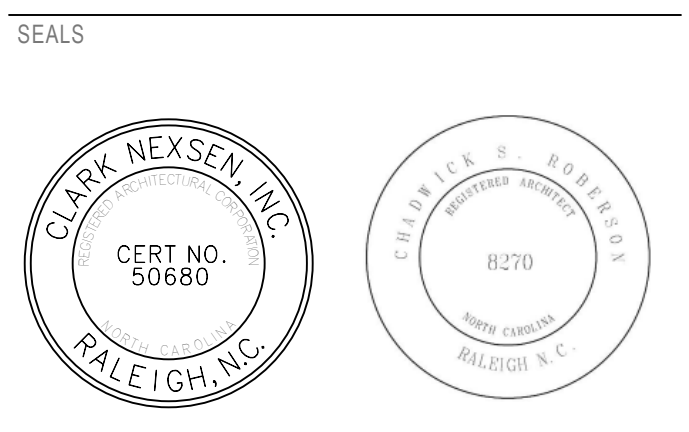

SUBMITTAL

10/19/20
CONSTRUCTION DOCUMENTS

REVISIONS

21	10/6/21	Revision #21
----	---------	--------------

KEY PLAN

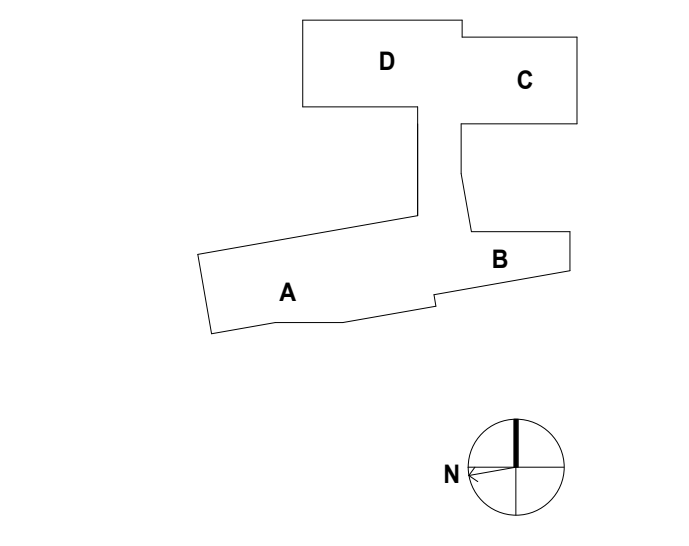

EXTERIOR ELEVATIONS - AREA A & B

AE205

DESIGN: DML, D.J.G., RLM
DRAWN: DML, D.J.G., RLM
REVIEW: DML
CN 5199-L

GENERAL NOTES

1. REFER TO SHEET A-001 FOR ARCHITECTURAL SYMBOLS LEGEND.
2. REFER TO AE540 SHEET SERIES FOR ENLARGED CURTAIN WALL AND STOREFRONT ELEVATIONS AND DIMENSIONS
3. SEE AE500 FOR STOREFRONT AND CURTAIN WALL FRAME TYPES AND DIMENSIONS
4. REFER TO AND COORDINATE WITH STRUCTURAL, MECHANICAL, PLUMBING, AND ELECTRICAL FOR ADDITIONAL INFORMATION NOT SHOWN ON THIS DRAWING.
5. REFER TO AND COORDINATE WITH CIVIL AND LANDSCAPING DRAWINGS FOR ALL FINISHED GRADES.
6. SEE EXTERIOR DETAILS FOR FRAME SYSTEM INSTALLATION REQUIREMENTS. CONCEAL ALL TRANSITION MEMBRANE FLASHING FROM UV EXPOSURE.

----- MASONRY EXPANSION JOINT

**BRCC - PATTON HALL
INTERIOR RENOVATION
AND ADDITION**

180 W CAMPUS DR.
FLAT ROCK, NC 28731



DESIGNER

CLARK NEXSEN

301 College Street, Suite 300
Asheville, North Carolina 28801
828-232-0606
www.clarknexsen.com

SHEET NOTES

NOTE	DESCRIPTION
E02	RUNNING BOND FACE BRICK
E06	CONTINUOUS FACE BRICK SOLDIER COURSE
E07	VERTICAL STRETCHER STACKED BOND FACE BRICK LAY-UP ABOVE EXTENT OF STOREFRONT HEADER, TYPICAL U.O.N.
E11	MOTORIZED COILING DOOR, INSULATED
E16	PREFIN, PRE-FABRICATED MTL. FASCIA
E17	MECHANICAL EQUIPMENT, REFER TO MECHANICAL
E19	ROOF ACCESS HATCH
E21	CONTINUOUS SINGLE COURSE RUNNING BOND MASONRY RECESSED 1". ALIGN TOP OF RECESS WITH TOP OF SF OPENING
E22	1" W x 1" D VERTICAL REVEAL MADE WITH CUSTOM BRICK#4 (NOTCHED STRETCHER), TYPICAL FOR VERTICAL
E24	ALUMINUM AND GLASS ENTRY DOOR
E25	PREFIN. MTL. PARAPET COPING
E26	HM DOOR AND FRAME, PAINT
E27	32" W x 16" H MECHANICAL LOUVER, SEE MECH DWGS FOR DETAILS
E28	CONTINUOUS TRIPLE-STACKED FACE BRICK SOLDIER COURSE
E30	LAMBSTONGUE OVERFLOW SCUPPER, SEE PLUMBING DWGS
E40	CUSTOM BRICK#1 (of 5) (OUTSIDE CORNER 170DEG)
E41	CUSTOM BRICK#2 (of 5) (OUTSIDE CORNER 100DEG)
R22	THRU-WALL OVERFLOW SCUPPER
R25	STEEL ROOF ACCESS LADDER

SEALS

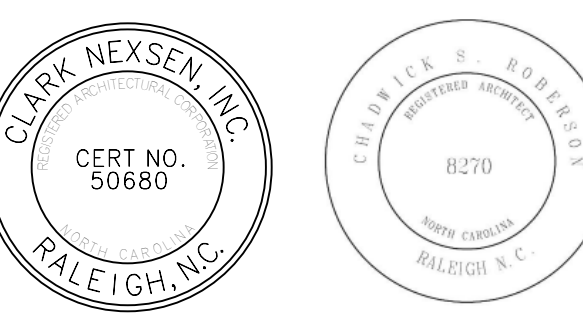

SUBMITTAL

10/19/20

CONSTRUCTION DOCUMENTS

REVISIONS

9	6/8/21	Revision #9
13	8/11/21	RFI#99

KEY PLAN

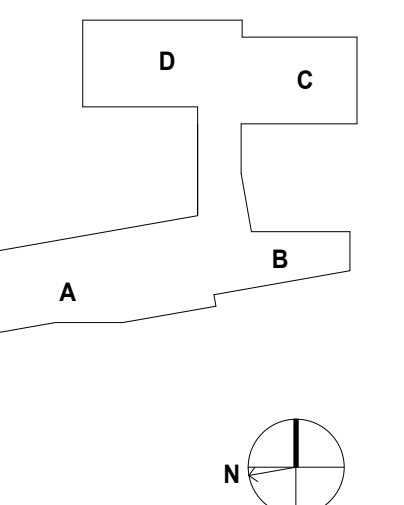

SHEET

EXTERIOR ELEVATIONS - AREA A

AE206

DESIGN: DML, D.J.G., RLM
DRAWN: DML, D.J.G., RLM
REVIEW: DML

CN 5199-L

E

D

C

B

A

ELEVATION - AREA A
C1 AE206 1/8" = 1'-0" REF B1 / AE112

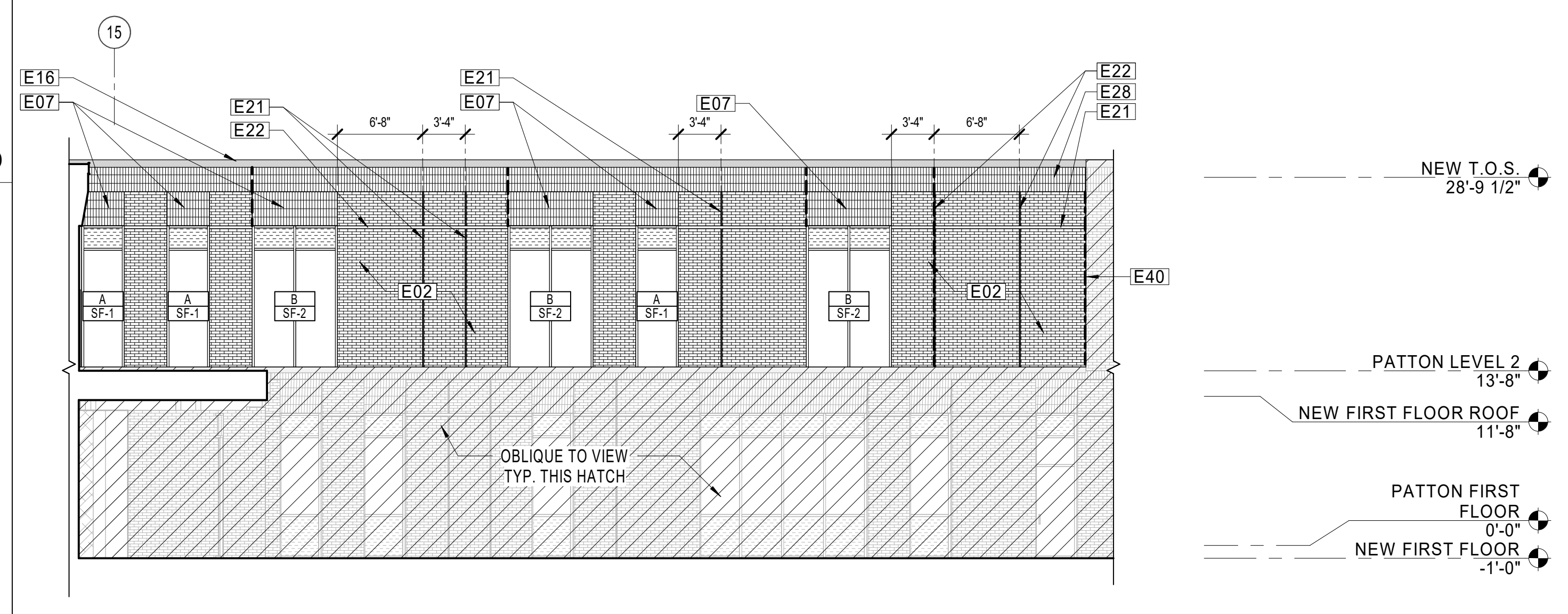

ELEVATION - AREA A
C4 AE206 1/8" = 1'-0" REF B1 / AE110

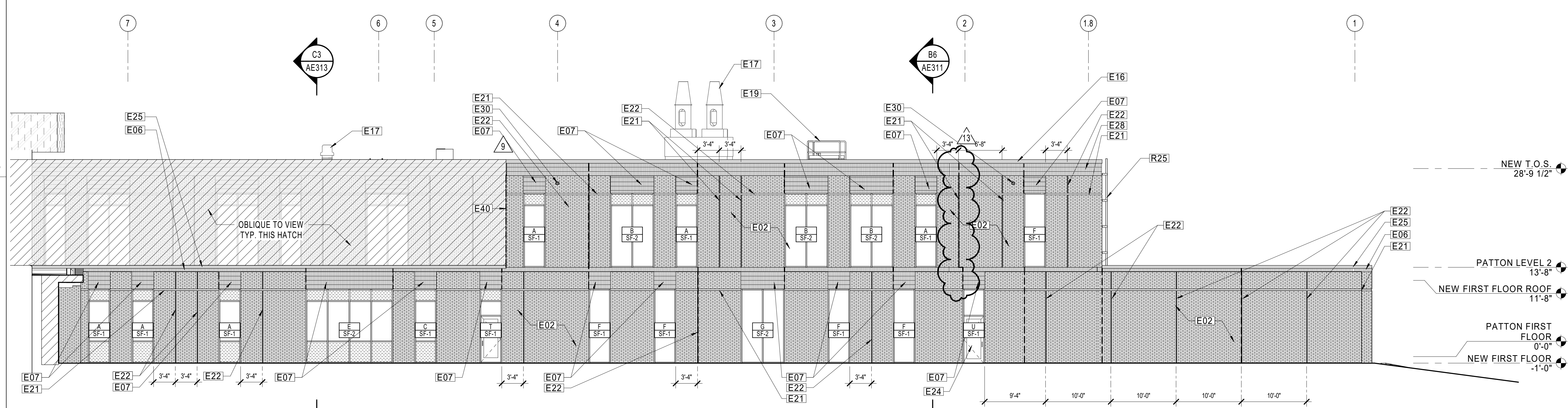
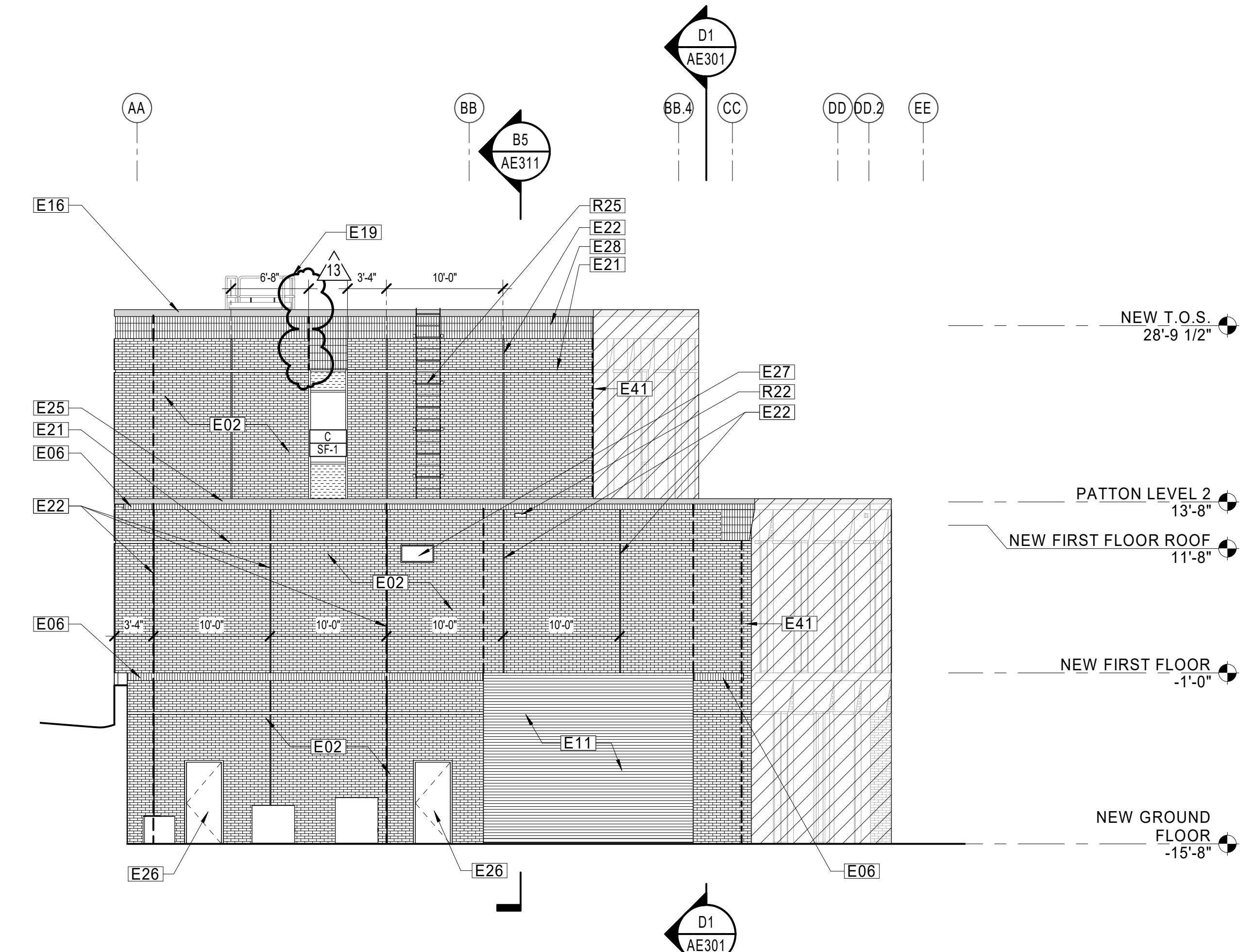

ELEVATION - AREA A
A1 AE206 1/8" = 1'-0" REF B1 / AE110

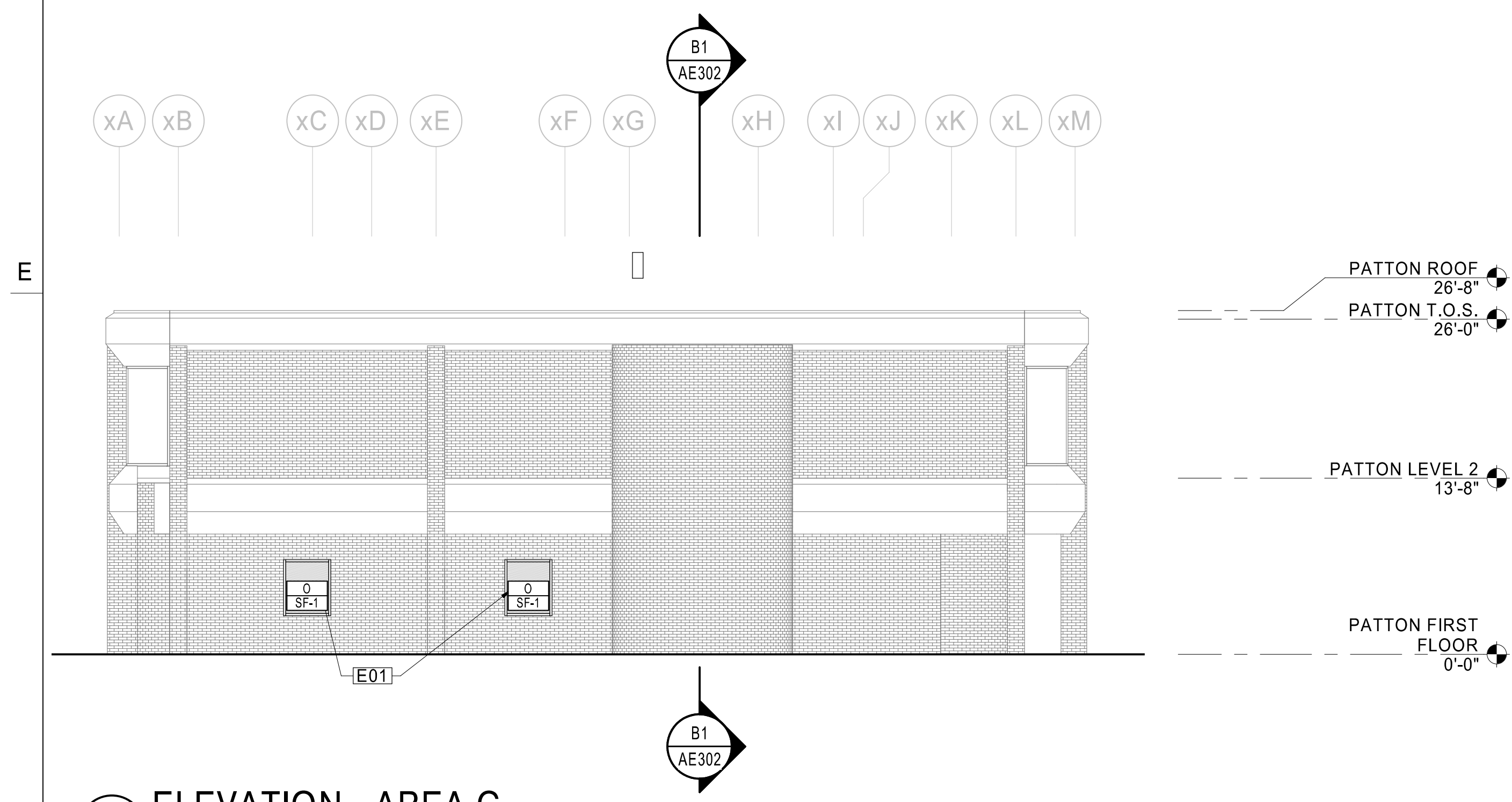
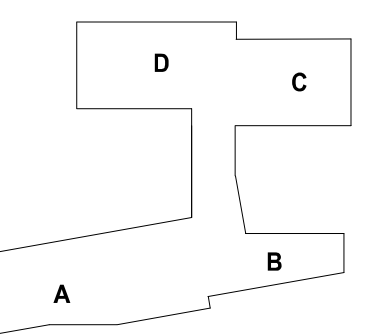

D1 ELEVATION - AREA C
1/8" = 1'-0"
REF A3 / AE114

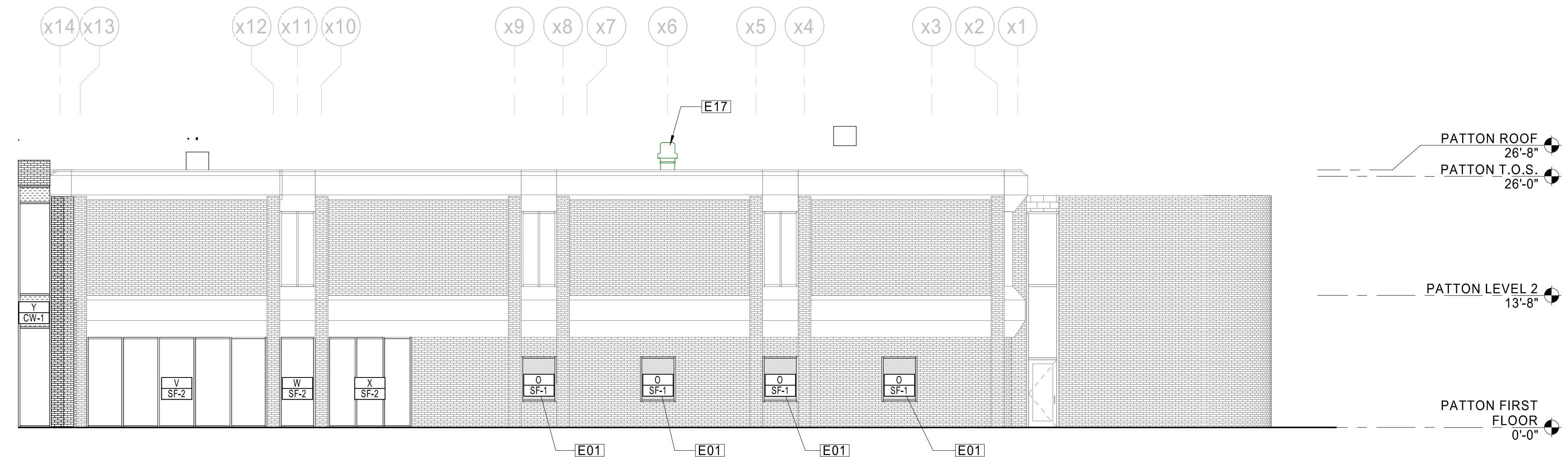

D3 ELEVATION - AREA C
1/8" = 1'-0"
REF A1 / AE113

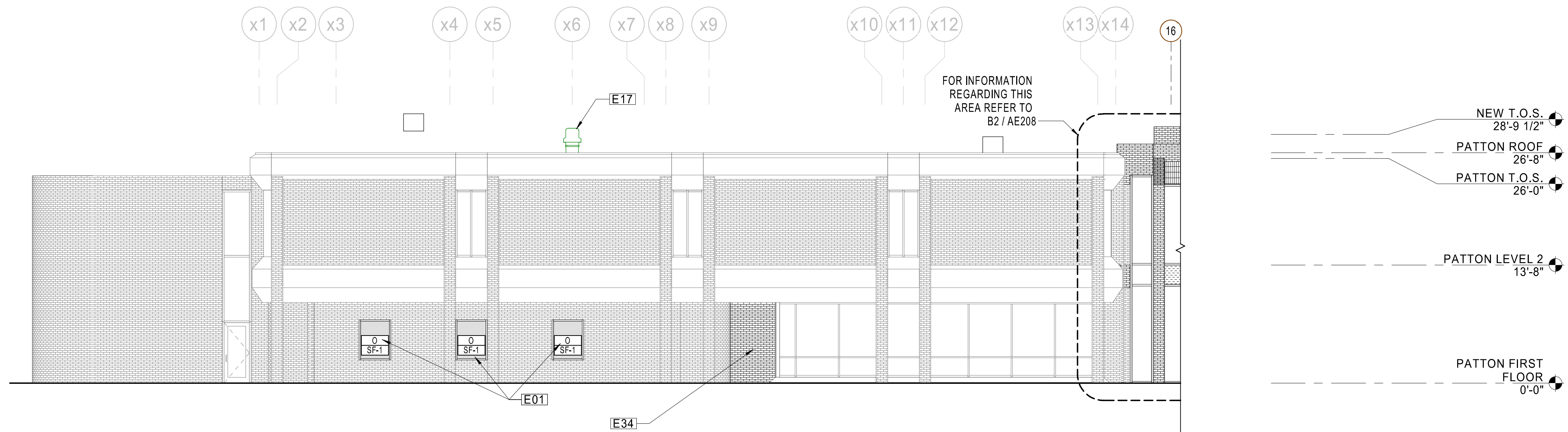

B3 ELEVATION - AREA C
1/8" = 1'-0"
REF A3 / AE114

SHEET NOTES	
NOTE	DESCRIPTION
E01	NEW STOREFRONT AND GLAZING, TO MATCH EXISTING STOREFRONT AND GLAZING ON PATTON. INCLUDE HEAD, JAMB, AND SILL FLASHING, BLOCKING, AND SEALANT. SEE AE540 SHEET SERIES FOR DIMENSIONS, MULLION LAYOUT, AND GLAZING TYPE(S). SEE STRUCTURAL DWGS FOR LINTEL DETAILS
E17	MECHANICAL EQUIPMENT. REFER TO MECHANICAL
E34	NEW MASONRY INFILL WALL TO REPLACE EXISTING SF ENTRY SYSTEM

- GENERAL NOTES**
- REFER TO SHEET A-001 FOR ARCHITECTURAL SYMBOLS LEGEND.
 - REFER TO AE540 SHEET SERIES FOR ENLARGED CURTAIN WALL AND STOREFRONT ELEVATIONS AND DIMENSIONS
 - SEE AE500 FOR STOREFRONT AND CURTAIN WALL FRAME TYPES AND DIMENSIONS
 - REFER TO AND COORDINATE WITH STRUCTURAL, MECHANICAL, PLUMBING, AND ELECTRICAL FOR ADDITIONAL INFORMATION NOT SHOWN ON THIS DRAWING.
 - REFER TO AND COORDINATE WITH CIVIL AND LANDSCAPING DRAWINGS FOR ALL FINISHED GRADES.
 - SEE EXTERIOR DETAILS FOR FRAME SYSTEM INSTALLATION REQUIREMENTS. CONCEAL ALL TRANSITION MEMBRANE FLASHING FROM UV EXPOSURE.

----- MASONRY EXPANSION JOINT

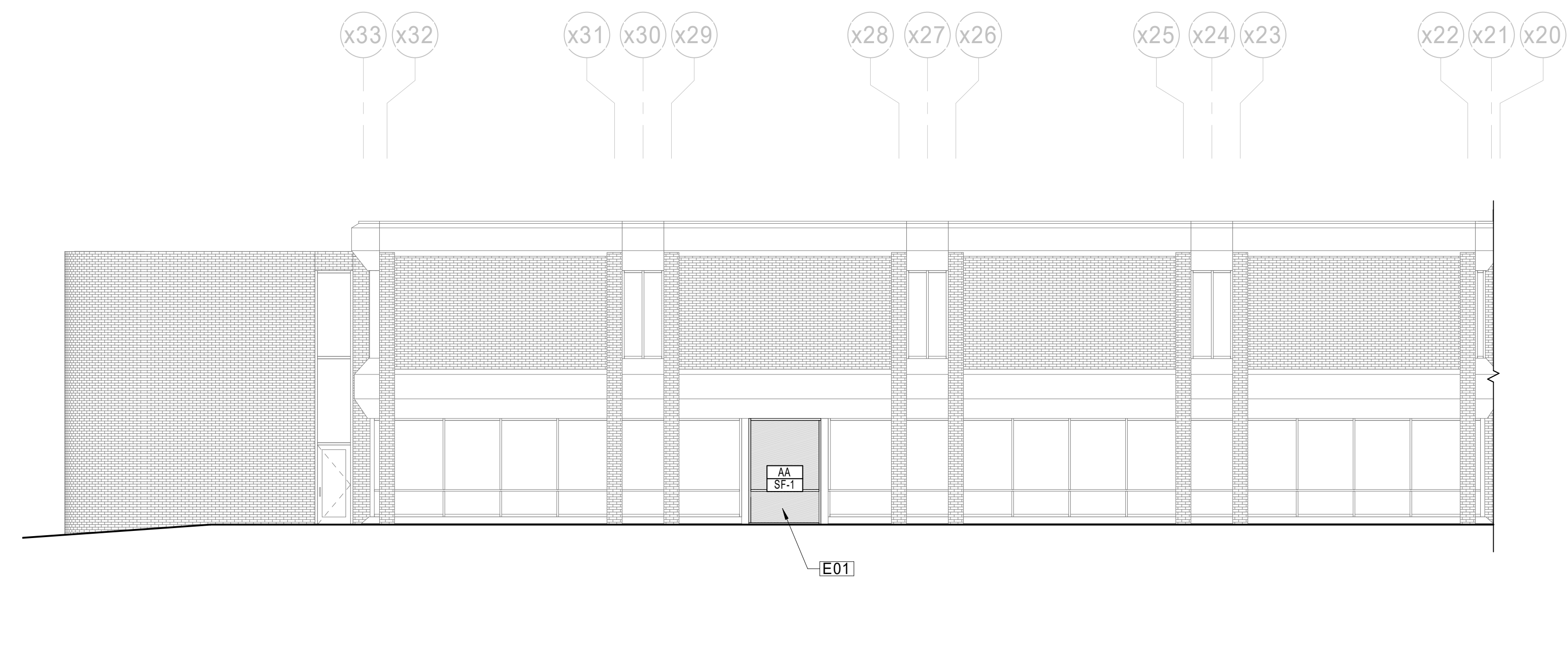
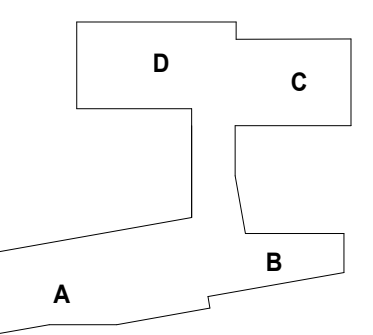

D1
AE208 1/8" = 1'-0"
REF C1 / AE114
ELEVATION - AREA D

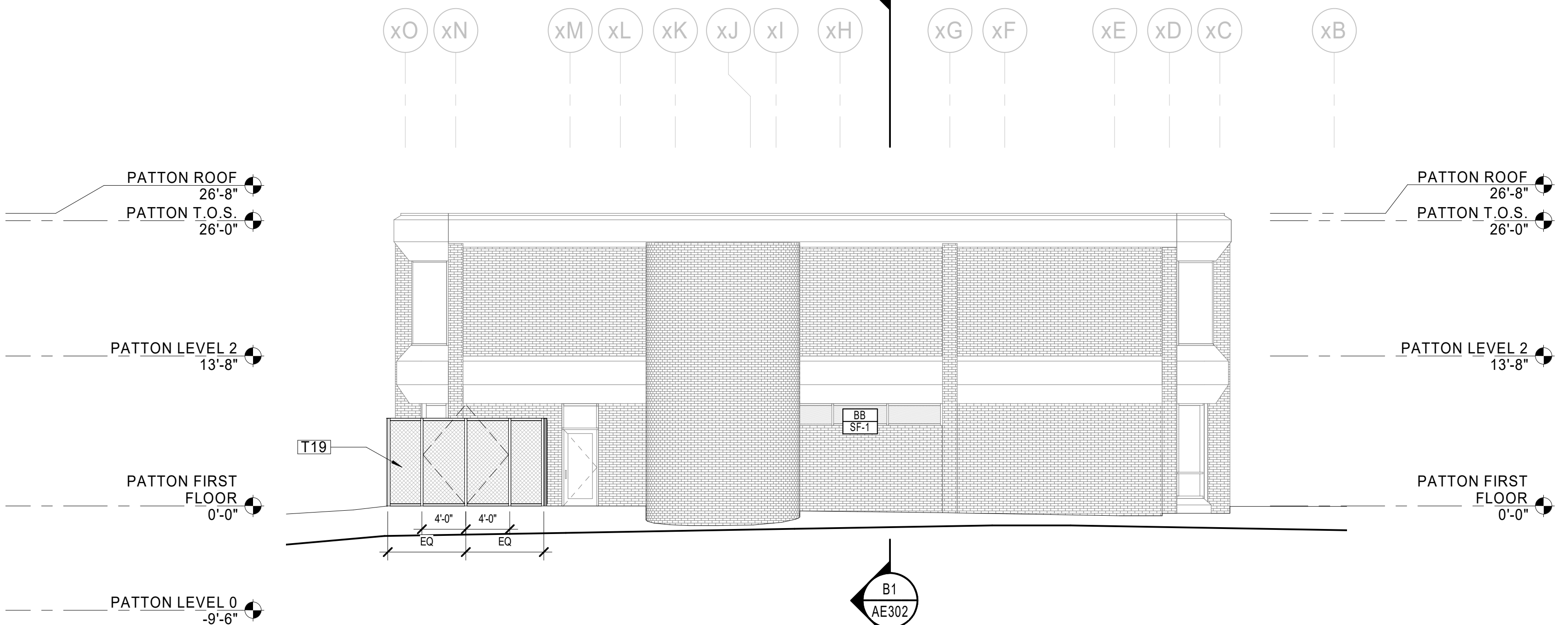

D4
AE208 1/8" = 1'-0"
REF C1 / AE114
ELEVATION - AREA D

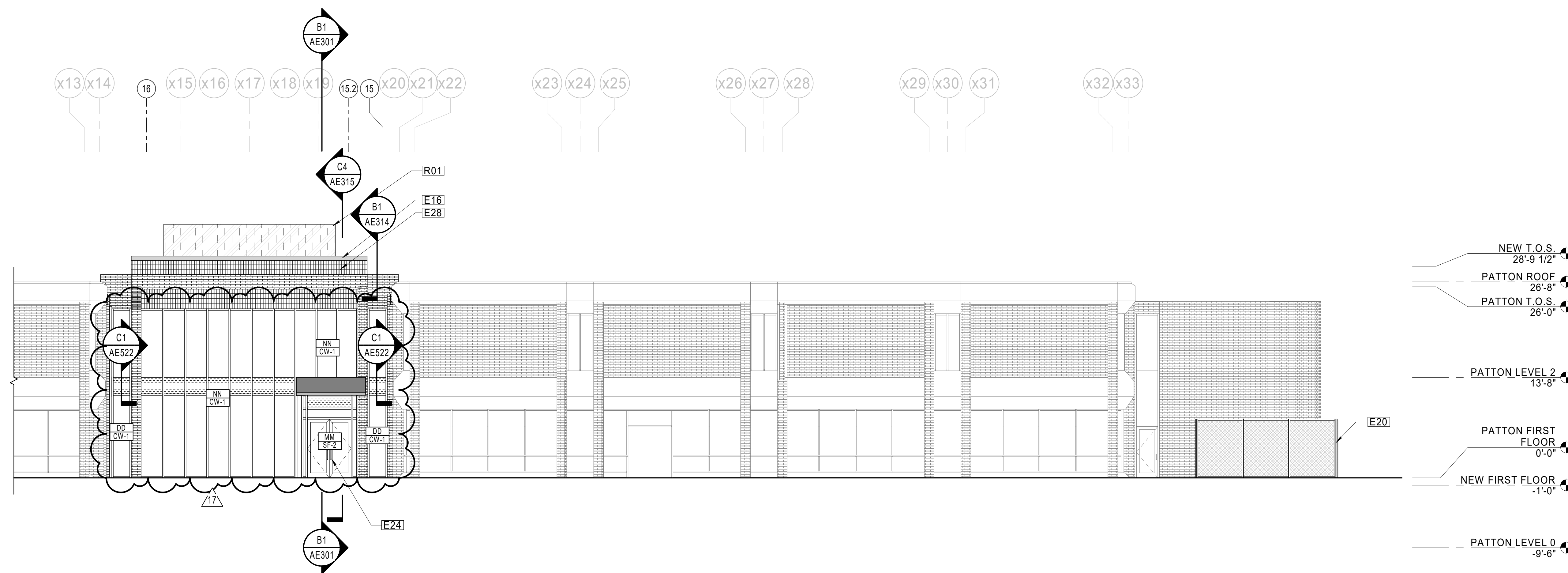

B2
AE208 1/8" = 1'-0"
ELEVATION - AREA D

SHEET NOTES	
NOTE	DESCRIPTION
E01	NEW STOREFRONT AND GLAZING, TO MATCH EXISTING STOREFRONT AND GLAZING ON PATTON. INCLUDE HEAD, JAMB, AND SILL FLASHING, BLOCKING, AND SEALANT. SEE AE540 SHEET SERIES FOR DIMENSIONS, MULLION LAYOUT, AND GLAZING TYPE(S). SEE STRUCTURAL DWGS FOR LINTEL DETAILS
E16	PREFIN. PRE-FABRICATED MTL. FASCIA
E20	8'0" HIGH CHAIN LINK FENCE WITH PAIR OF 4'0" CHAIN LINK GATES, PAINTED
E24	ALUMINUM AND GLASS ENTRY DOOR
E28	CONTINUOUS TRIPLE-STACKED FACE BRICK SOLDIER COURSE
R01	ALTERNATE NO A-2. PRE-FABRICATED METAL PANEL MECHANICAL SCREEN WITH PREFABRICATED STEEL STRUCTURE ANCHORED TO STRUCTURAL STEEL, WITH 6' TALL PANELS STARTING BOTTOM OF PANEL 2'-6" ABOVE TOP OF ROOF STEEL, TOP OF PANEL 8'-6" ABOVE TOP OF ROOF STEEL (TYP.)
T19	GENERATOR ENCLOSURE CONSISTING OF 8'0" TALL PAINTED CHAIN LINK FENCE, SET ON CONTINUOUS CONCRETE FOOTING. PERIMETER LENGTH OF 6'0", WITH ONE 4' WIDE BY 8' TALL GATE. GENERATOR SET ON CONCRETE PAD

- GENERAL NOTES**
- REFER TO SHEET A-001 FOR ARCHITECTURAL SYMBOLS LEGEND.
 - REFER TO AE540 SHEET SERIES FOR ENLARGED CURTAIN WALL AND STOREFRONT ELEVATIONS AND DIMENSIONS
 - SEE AE500 FOR STOREFRONT AND CURTAIN WALL FRAME TYPES AND DIMENSIONS
 - REFER TO AND COORDINATE WITH STRUCTURAL, MECHANICAL, PLUMBING, AND ELECTRICAL FOR ADDITIONAL INFORMATION NOT SHOWN ON THIS DRAWING.
 - REFER TO AND COORDINATE WITH CIVIL AND LANDSCAPING DRAWINGS FOR ALL FINISHED GRADES
 - SEE EXTERIOR DETAILS FOR FRAME SYSTEM INSTALLATION REQUIREMENTS. CONCEAL ALL TRANSITION MEMBRANE FLASHING FROM UV EXPOSURE.
- MASONRY EXPANSION JOINT

NO.	DESCRIPTION

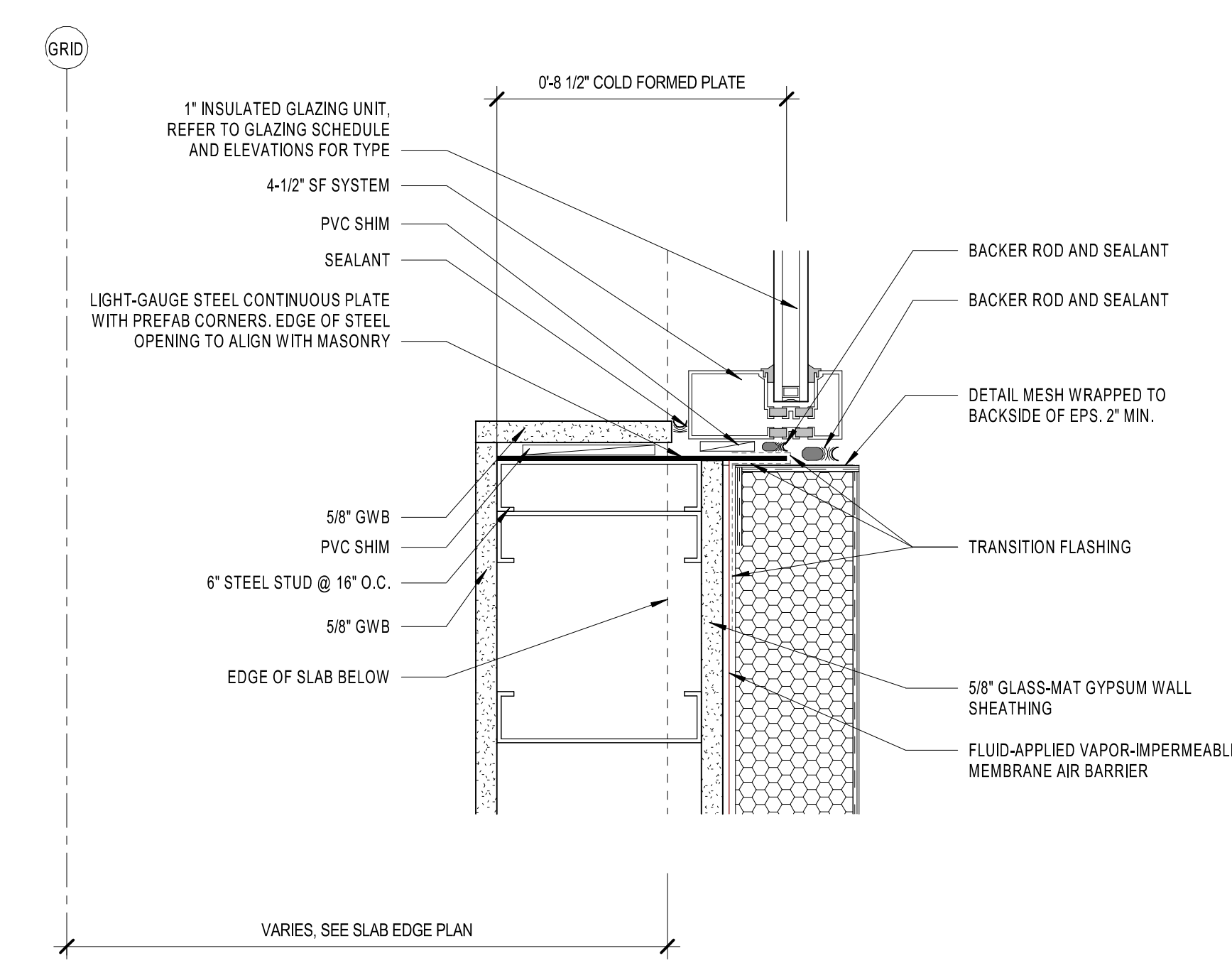

D5 PLAN DETAIL - SF-1 @ W05 TYP.
AE510 3" = 1'-0"

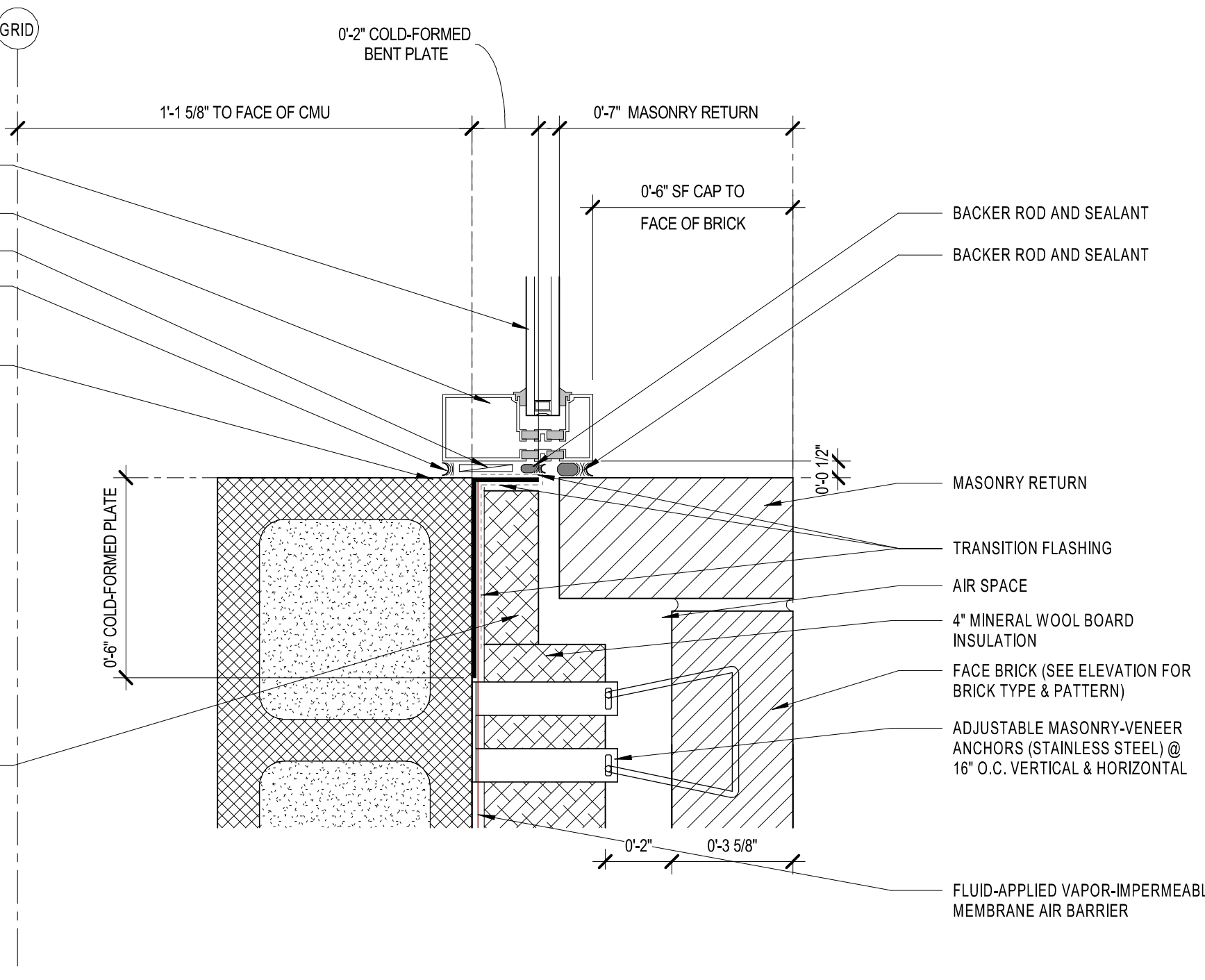

C5 PLAN DETAIL - SF-1 @ W03 TYP.
AE510 3" = 1'-0"

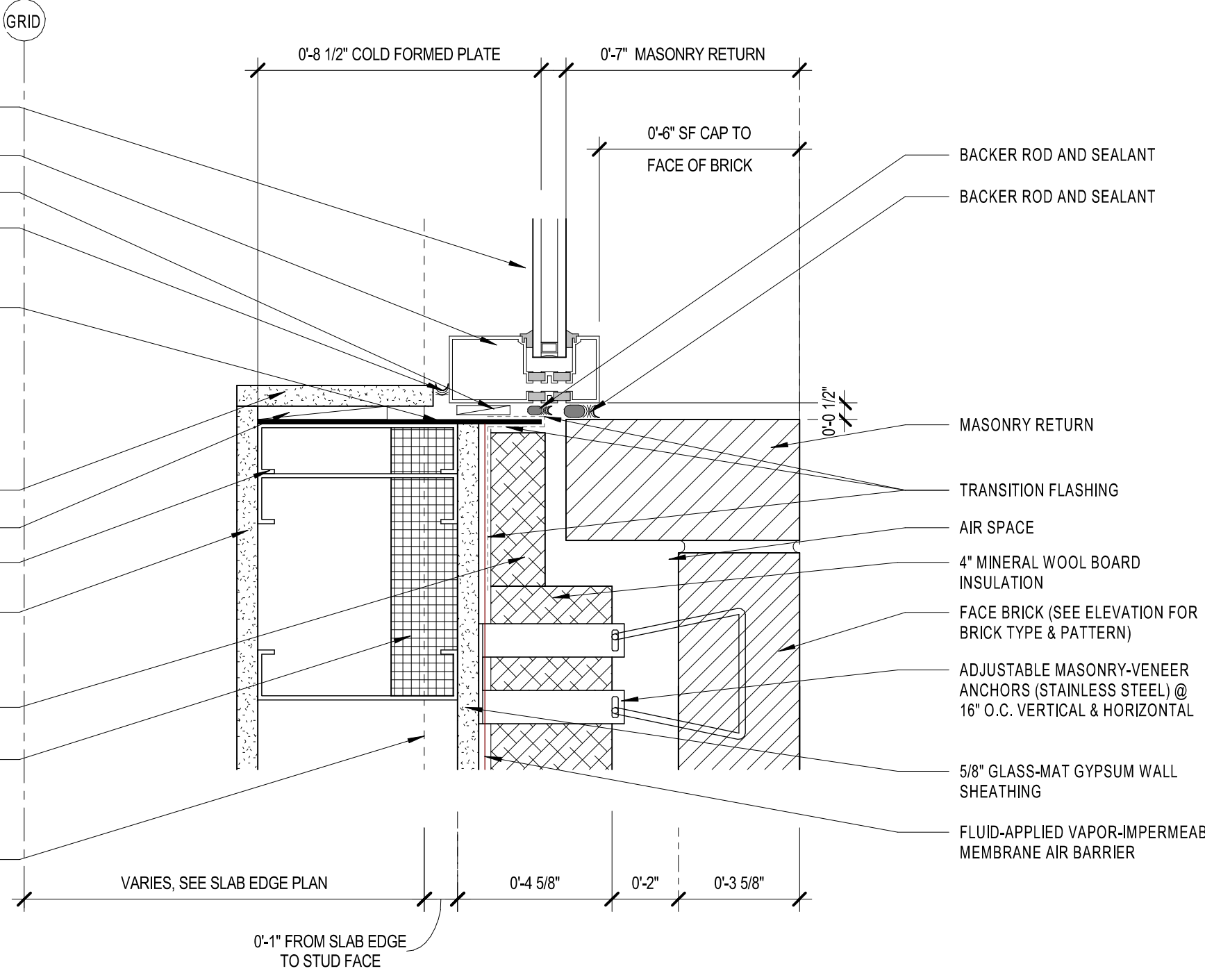

A5 PLAN DETAIL - SF-1 @ W01 TYP.
AE510 3" = 1'-0"

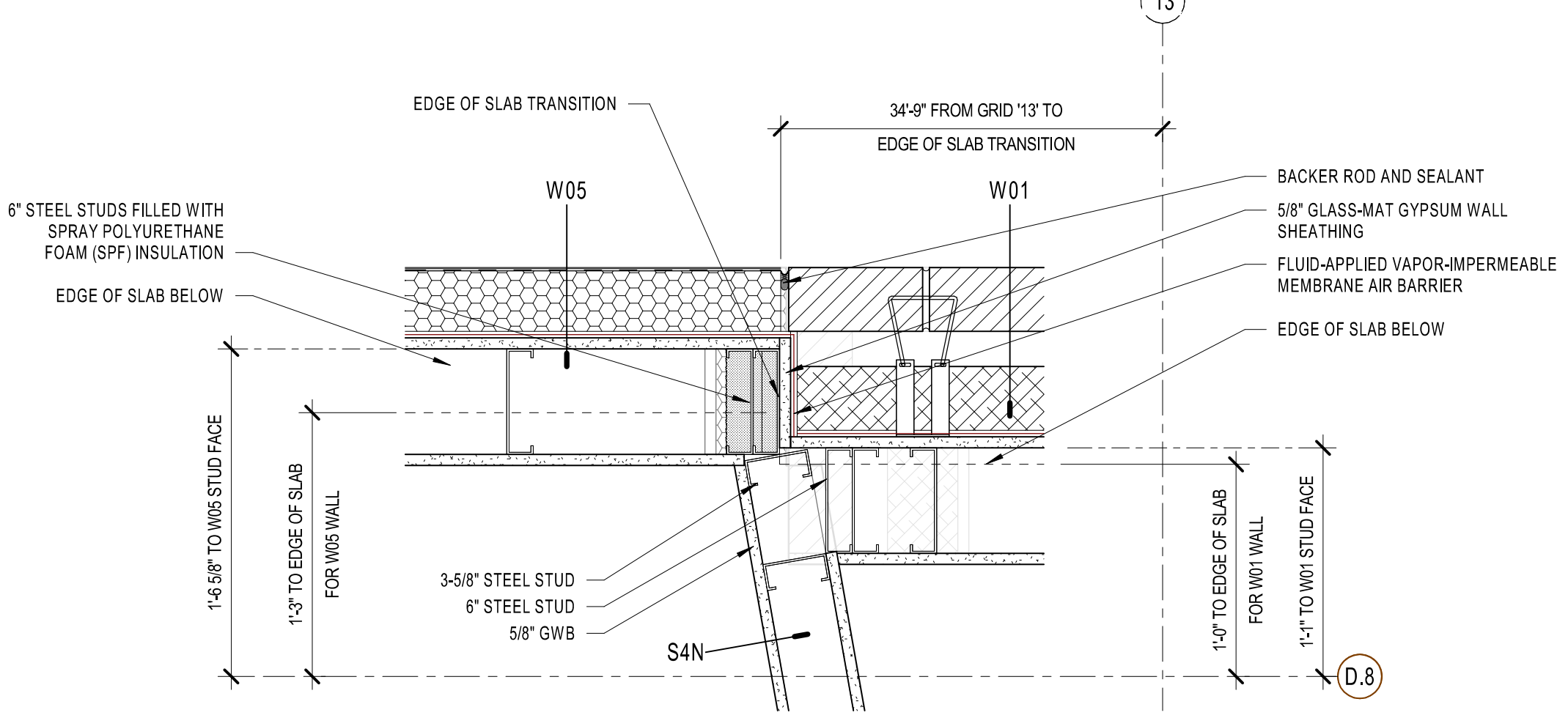

E5 PLAN DETAIL - W05 @ W01
AE510 1 1/2" = 1'-0" REF A1 / AE113

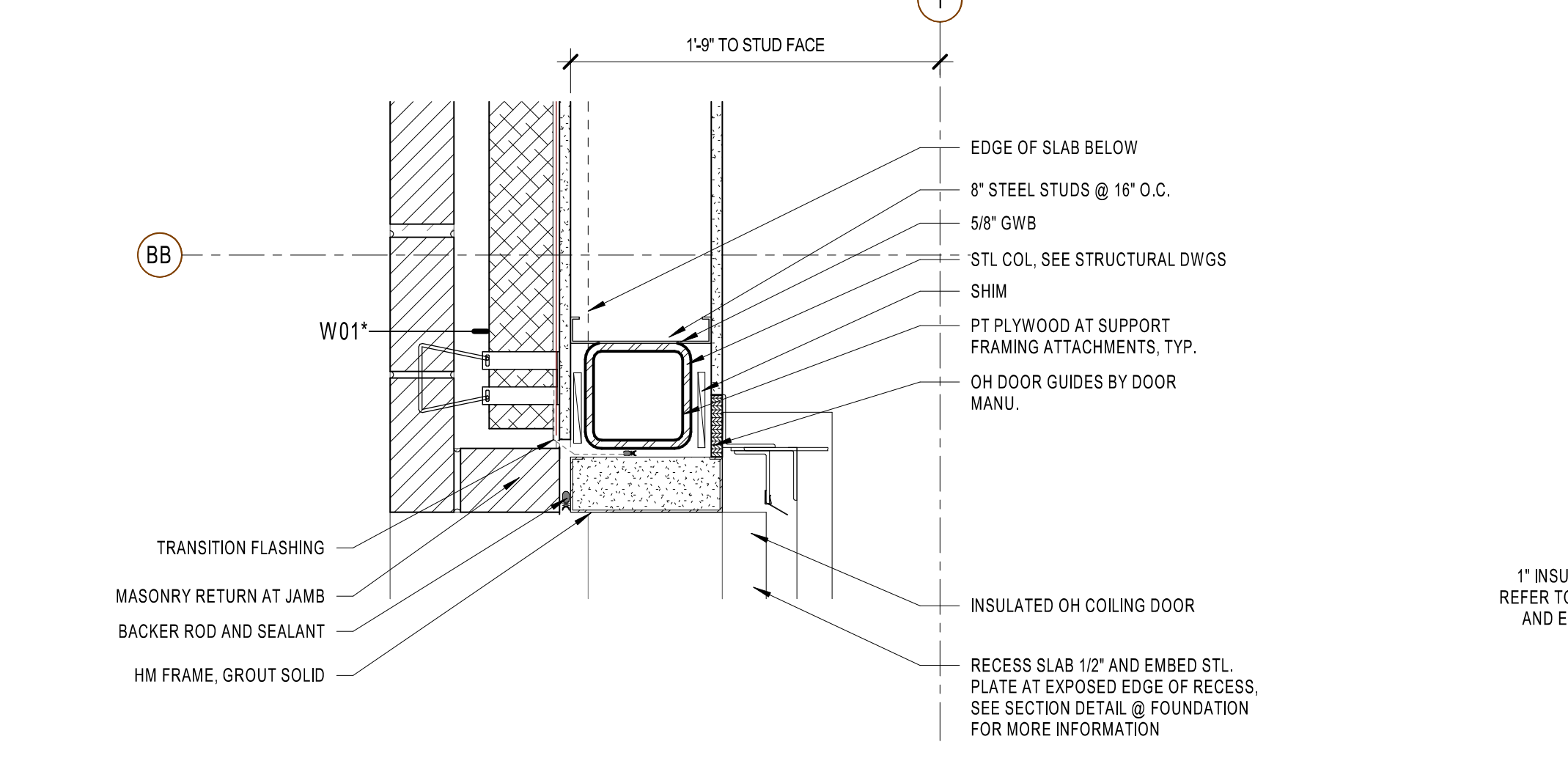

D3 PLAN DETAIL - JAMB @ OH ROLLING DOOR
AE510 1 1/2" = 1'-0" REF B1 / AE110

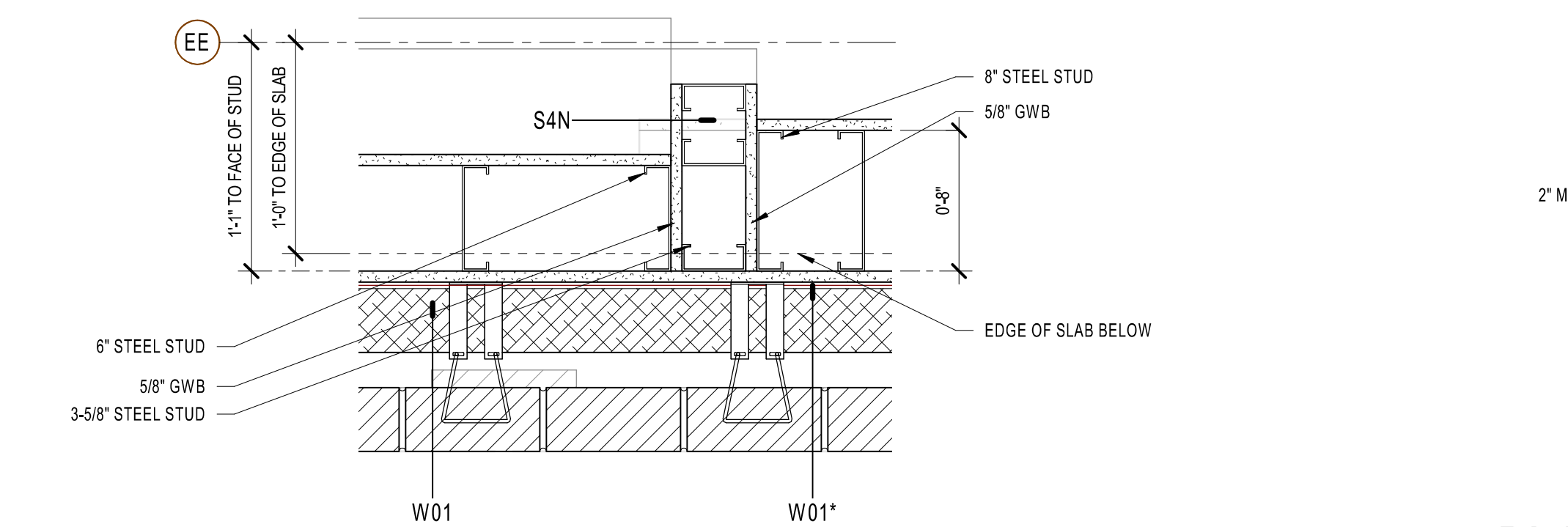

C3 PLAN DETAIL - W01 @ W01* @ S4R1N
AE510 1 1/2" = 1'-0" REF A1 / AE111

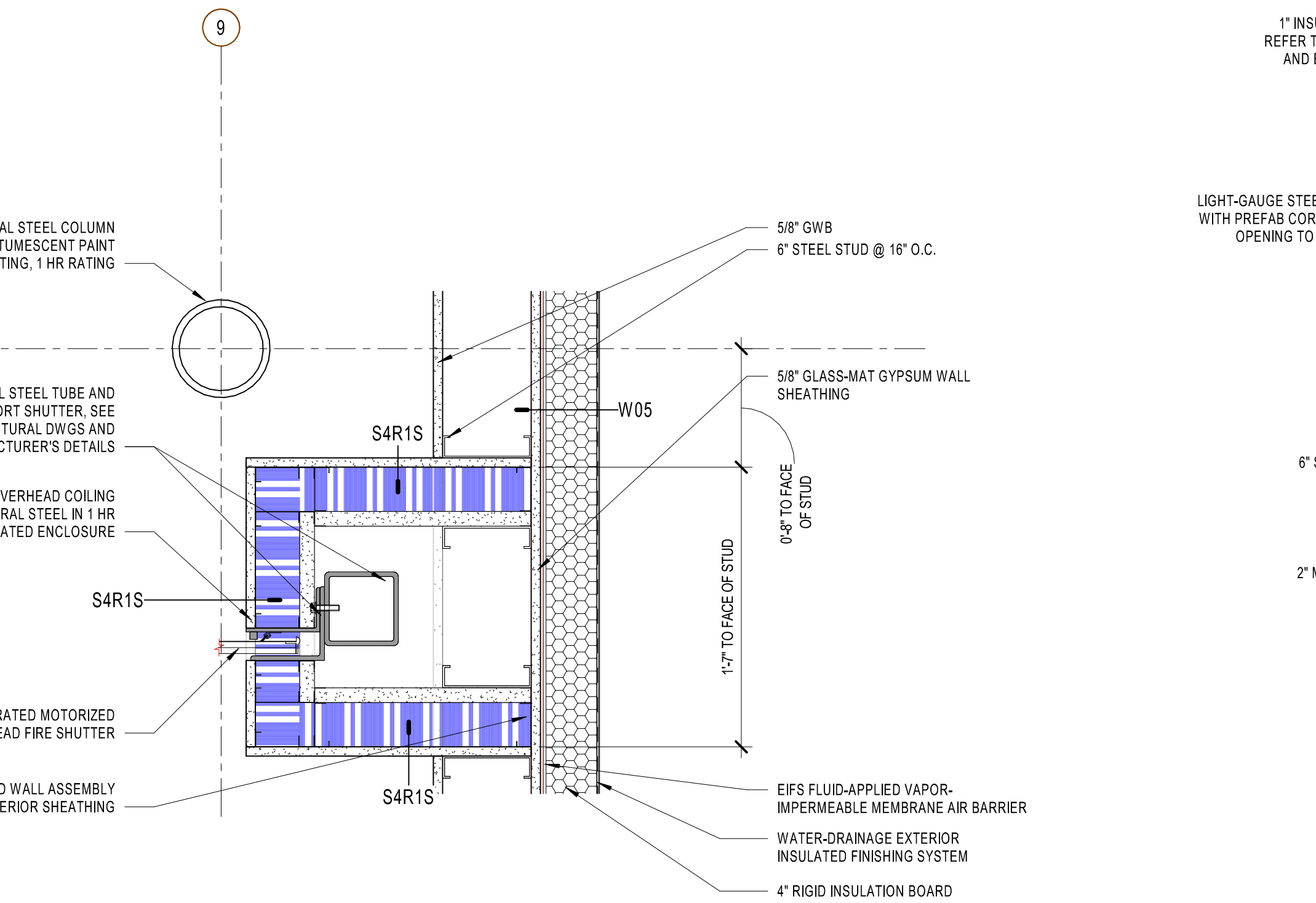

A3 PLAN DETAIL - FIRE SHUTTER JAMB @ GRID AA / 9
AE510 1 1/2" = 1'-0" REF A1 / AE113

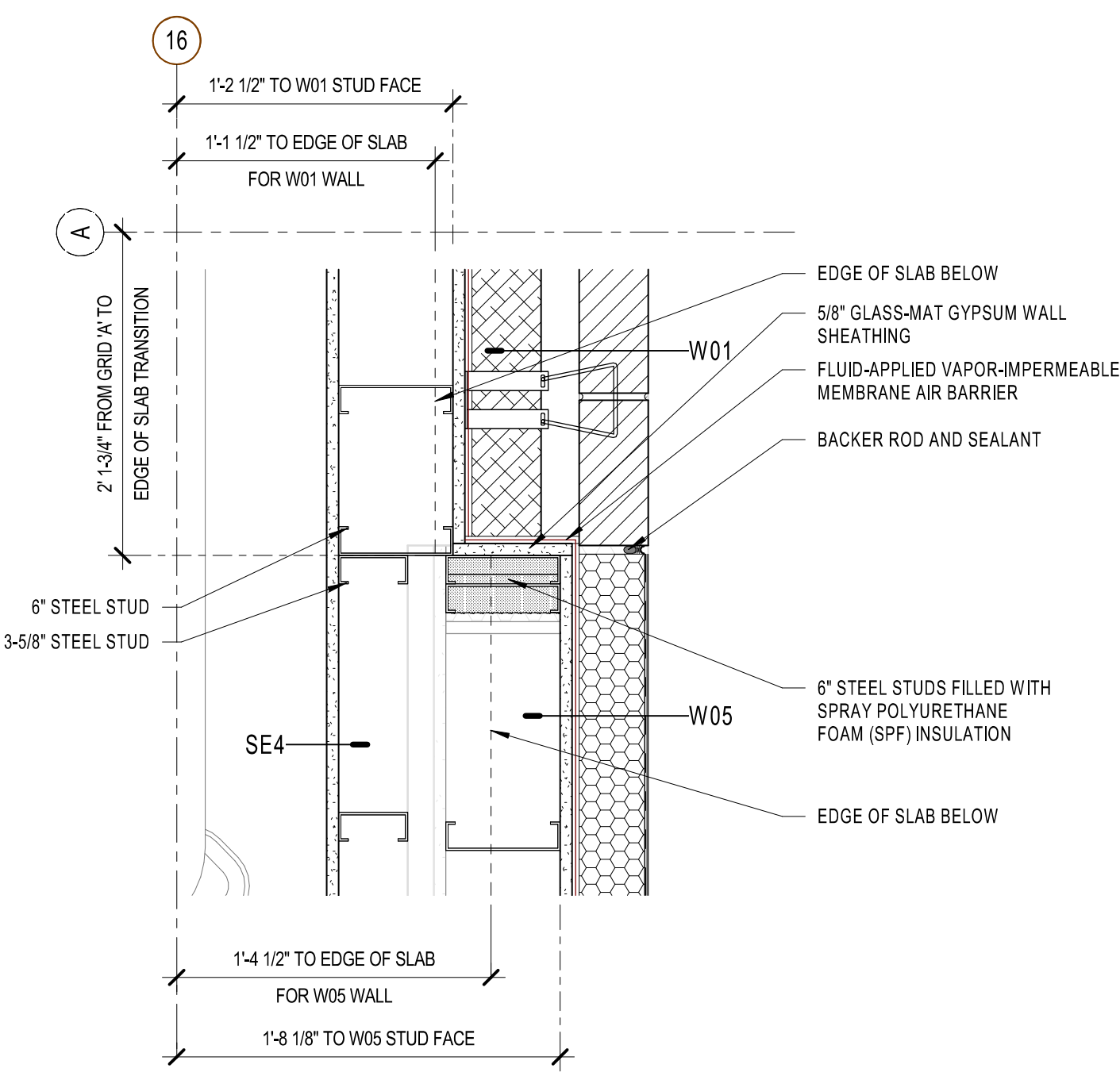

E1 PLAN DETAIL - W05 @ W01 @ CONNECTOR
AE510 1 1/2" = 1'-0" REF A1 / AE113

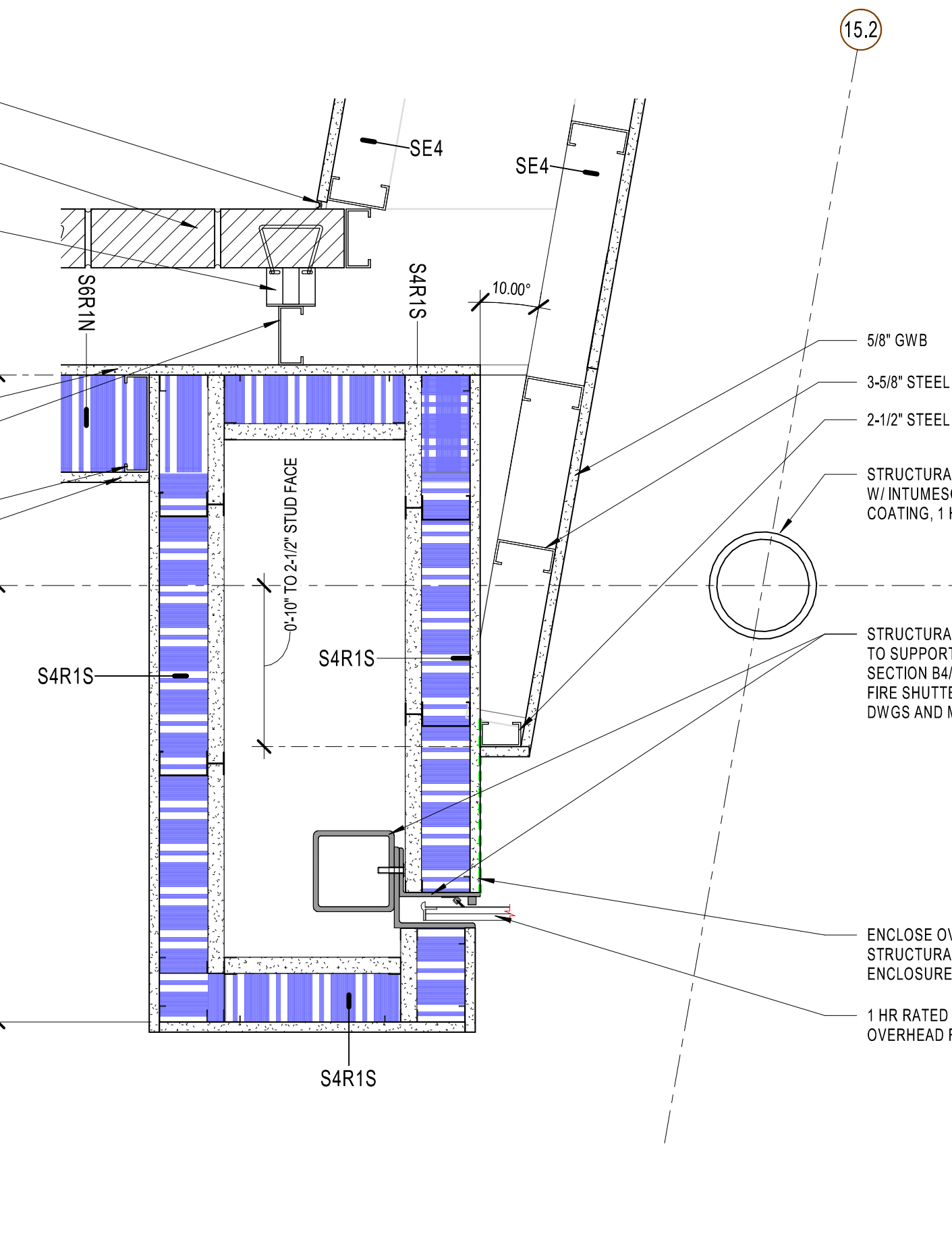

A1 PLAN DETAIL - FIRE SHUTTER JAMB @ GRID AA / 15.2
AE510 1 1/2" = 1'-0" REF A1 / AE113

10/19/2020 10:23:32 AM
C:\Revit\Projects\19181_BRCC\19181_BRCC.dgn

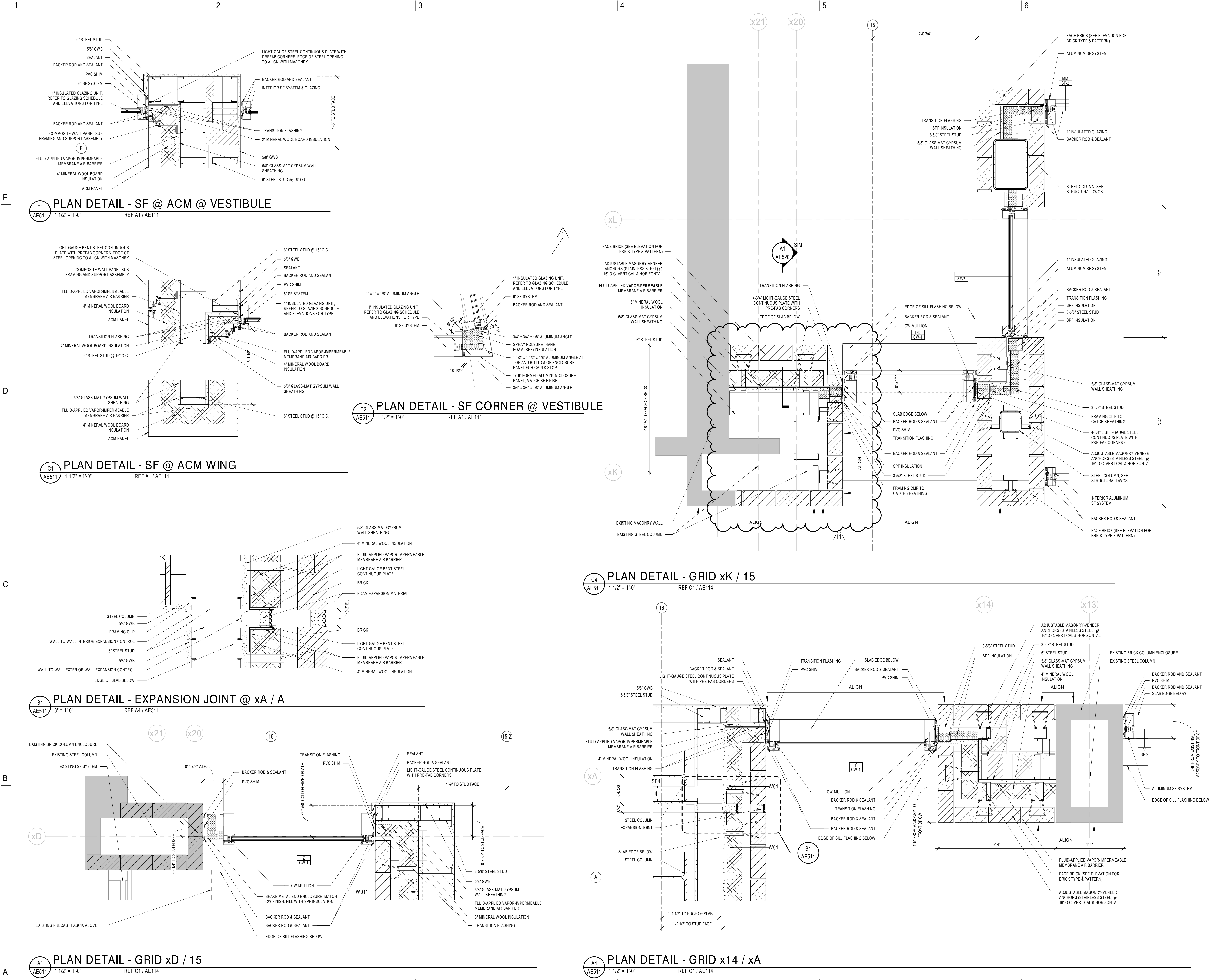

7/11/2021 5:23:27 PM C:\Users\clanor\Documents\5199-L-BRCC-A40_dmlnor.rvt

DESIGNER



CLARK NEXSEN

301 College Street, Suite 300
Asheville, North Carolina 28801
828-232-0009
www.clarknexsen.com

SEALS

SUBMITTAL
10/19/20

CONSTRUCTION DOCUMENTS

REVISIONS

11	7/1/21	Revision #11
27	12/23/21	Revision #27

SHEET
EXTERIOR PLAN DETAILS

AE512

DESIGN: DML
DRAWN: DML
REVIEW: DML

CN
5199-L

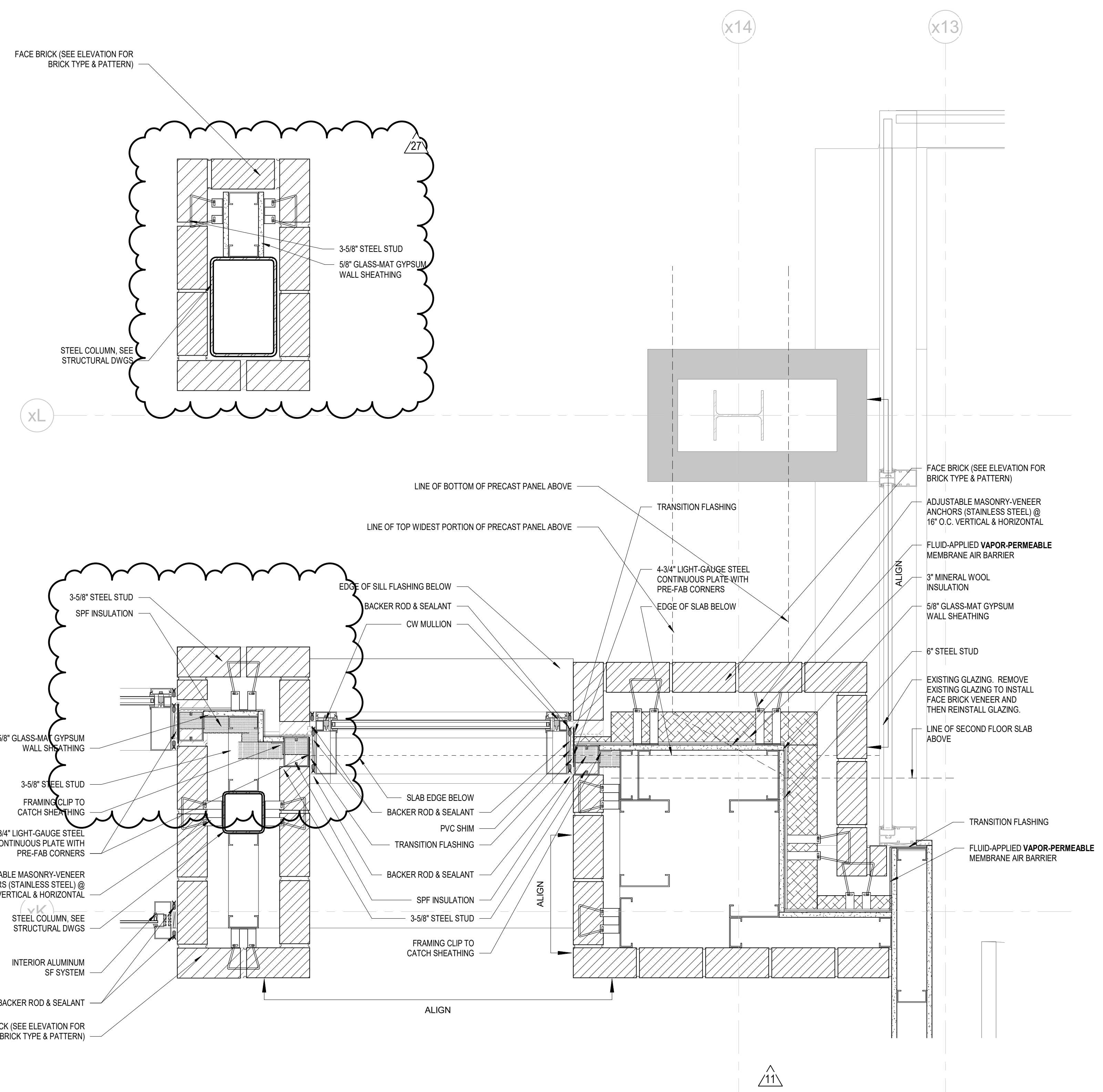

PLAN DETAIL - GRID xK / 16
1 1/2" = 1'-0"
REF C1 / AE114

12/23/2021 3:00:10 PM
C:\Users\clanor\Documents\199-L-BRCC-Patton_Hall\AE512.dwg

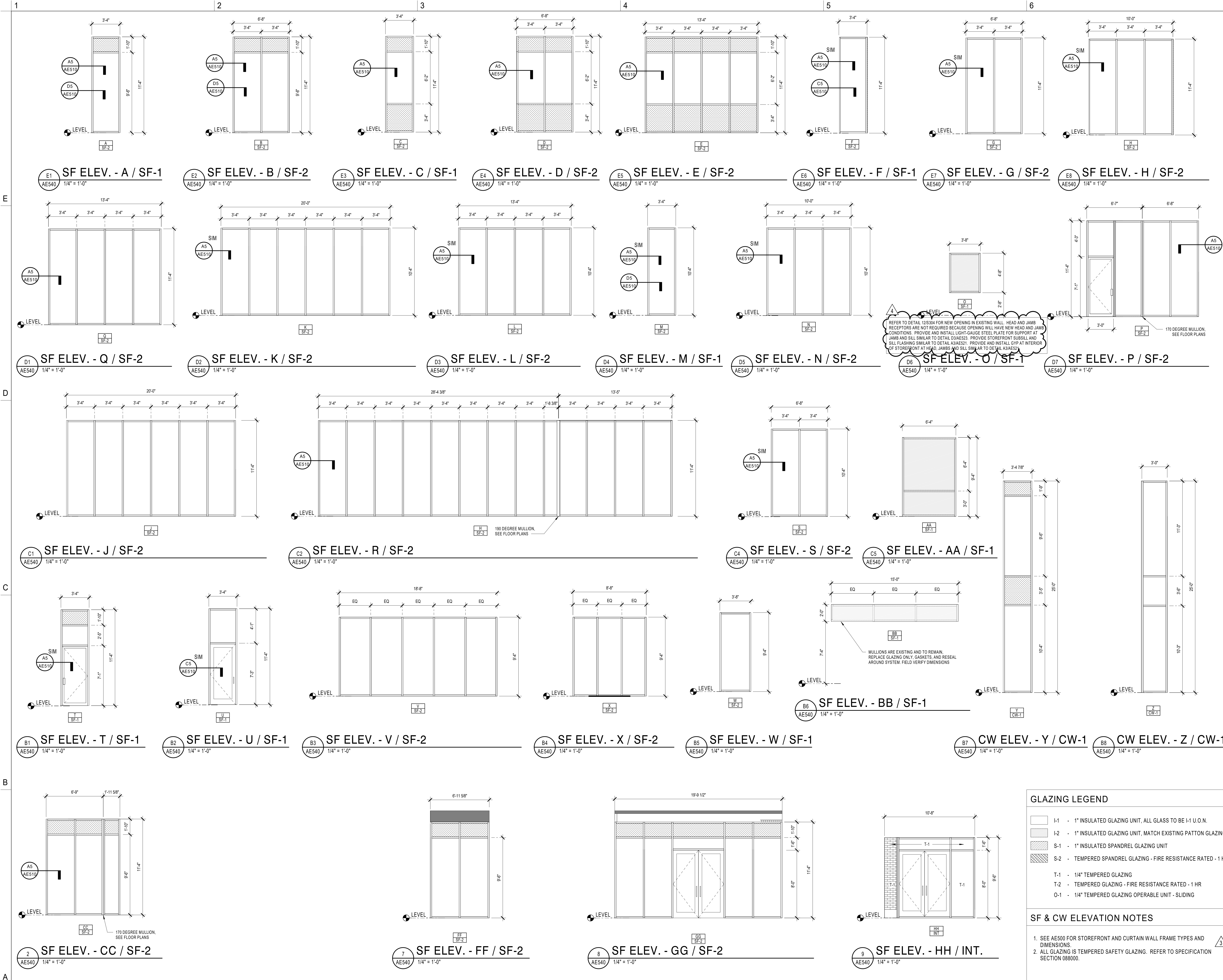

3/9/2021 7:52:52 PM
C:\Users\dml\Documents\6961-Brcc-Patton_Hall\AE540_dml.dwg

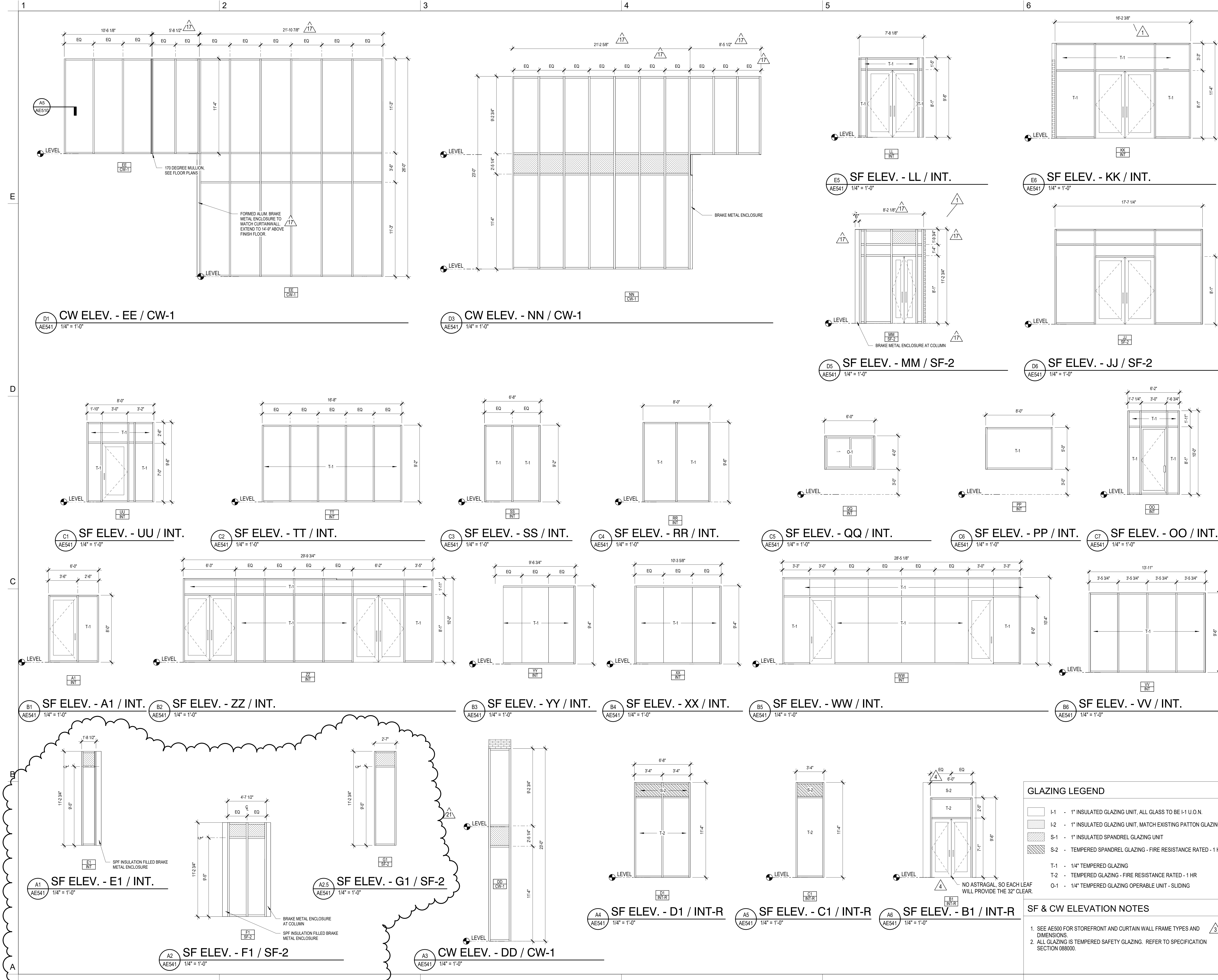

11/06/2021 11:18:00 AM
C:\Users\mccormick\Documents\64596-LR\BRCC_PATTON_HALL\AE541.dwg