

C1 ENLARGED KITCHEN PLAN
1/4" = 1'-0"

NOTE: COOLER & FREEZER COMPARTMENTS EQUAL SIZES. FREEZER HAS INSULATED FLOOR AT 4" DEPRESSION SLAB. COOLER BUILT ON QUARRY TILE FLOOR. PROVIDE UNDERLAYMENT AS REQUIRED TO PROVIDE FREEZER FLOOR 'DEAD LEVEL' WITH COOLER FLOOR.

KITCHEN EQUIPMENT PLAN NOTES

- KITCHEN EQUIPMENT SHOWN HERE IS TO BE PROVIDED BY OWNER'S FOOD SERVICES EQUIPMENT CONTRACTOR UNLESS OTHERWISE NOTED, AND IS INCLUDED IN THESE DRAWINGS FOR COORDINATION PURPOSES. THE PROJECT INCLUDES COORDINATION OF FSEC'S WORK WITH THE WORK OF TRADES WHOSE WORK IS INCLUDED IN THE CONTRACT, AND ALL SERVICE ROUGH-INS FOR THIS EQUIPMENT, REFER TO PME DRAWINGS.
- ELECTRICAL, PLUMBING AND MECHANICAL REQUIREMENTS SHOWN HERE REFLECT THE REQUIREMENTS OF SPECIFIC MODELS LISTED IN THE SPECIFICATIONS AS BASIS OF DESIGN. COORDINATE FINAL ROUGH-IN REQUIREMENTS WITH THE FOOD SERVICES EQUIPMENT CONTRACTOR PER THE REQUIREMENTS OF THE SPECIFICATIONS. THE COSTS OF CHANGES IN TYPE OR LOCATIONS TO ELECTRICAL, PLUMBING OR MECHANICAL SERVICES DUE TO SUBSTITUTIONS, INCLUDING SUBSTITUTION OF AN APPROVED EQUAL FOR THE BASIS OF DESIGN MODEL, SHALL BE BORNE BY THE FOOD SERVICES EQUIPMENT CONTRACTOR.
- REFER TO AK-102 FOR FLOOR SINKS AND TROUGHS ASSOCIATED WITH EQUIPMENT. TO BE PROVIDED AND INSTALLED BY PLUMBER.

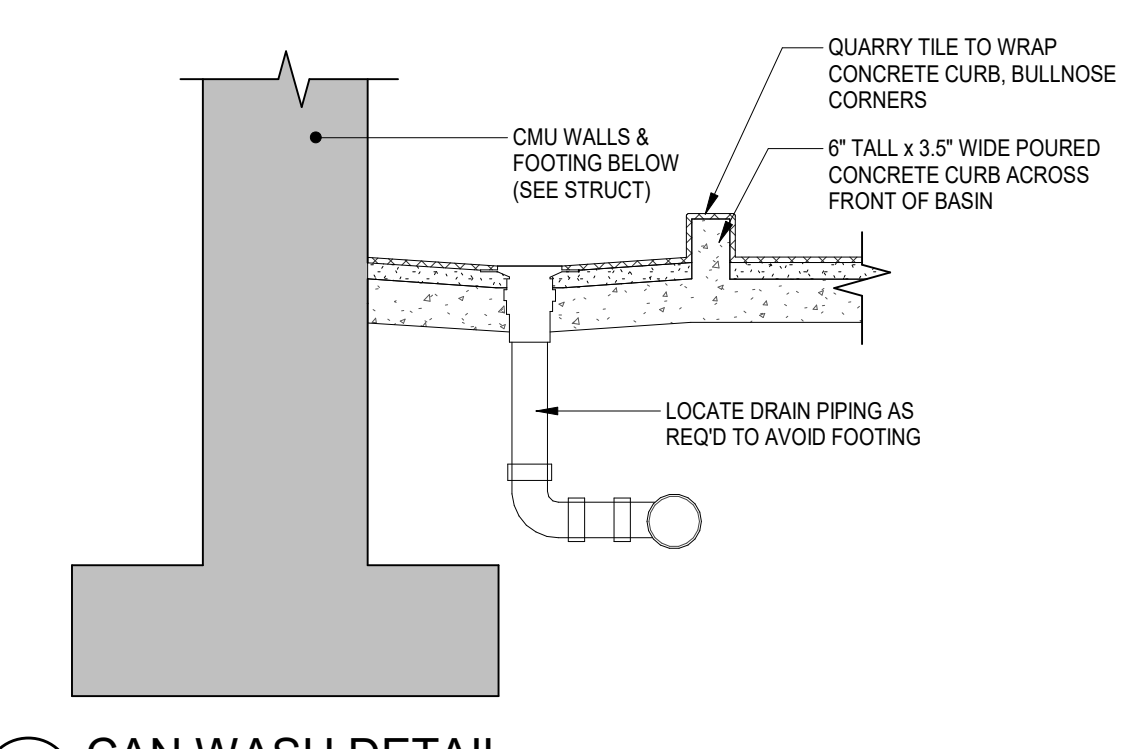

C5 CAN WASH DETAIL
3/4" = 1'-0"

KITCHEN EQUIPMENT SCHEDULE

EQUIPMENT SCHEDULED HERE IS N.L.C. UNLESS OTHERWISE NOTED

MARK	DESCRIPTION	ELECTRICAL					PLUMBING				GAS		REMARKS	
		AFF	KW	HP	AMP	VOLT	PHASE	HW	CW	W	LW	SIZE		BTUHR
K1	SOILED DISHTABLE						1/2"	1/2"						CUSTOM FABRICATED, SEE D1, D3 & D4/AK-201
K2	SPRAY ASSEMBLY	12"		3	6.0	208	3							
K3	GARBAGE DISPOSAL	60"		2, 1/8, 1/10	31.0	480	3	3/4"	1/2"	2"				R.L. OPERATION, DRAIN WATER TEMPERING KIT
K4	DISHMACHINE										FS			
K5	BOOSTER HEATER	24"	12.0		14.5	480	3							
K6	CLEAN DISHTABLE													CUSTOM FABRICATED, SEE C1, D4/AK-201
K7	POT SINK										FS			CUSTOM FABRICATED, SEE C2, C3/AK-201
K8	SINK HEATER	12"	9.0		10.8	480	3							
K9	SPRAY ASSEMBLY							1/2"	1/2"					
K10	POT SINK FAUCET							3/4"	3/4"					
K11	CASHIER STATION					120	1							CUSTOM FABRICATED PER SECTION 11 4001
K12	CASHIER STATION					120	1							CUSTOM FABRICATED PER SECTION 11 4001
K13	SOLID TOP COUNTER													CUSTOM FABRICATED PER SECTION 11 4001
K14	SOLID TOP COUNTER													CUSTOM FABRICATED PER SECTION 11 4001
K15	AIR CURTAIN MERCHANDISER	12"		2 @ 3/4	15.5	120	1							
K16	HOT/COLD FOOD COUNTER	12"	0.5		14.4	120/208	1				FS			CUSTOM FABRICATED PER SECTION 11 4001
K17	SOLID TOP COUNTER													CUSTOM FABRICATED PER SECTION 11 4001
K18	HOT FOOD COUNTER	12"	2.0		9.6	208	1				FS			CUSTOM FABRICATED PER SECTION 11 4001
K19	TRAY & SILVERWARE DISPENSER													CUSTOM FABRICATED PER SECTION 11 4001
K20	PASS-THRU HOT CABINET	44"	3.0		17.7	208	1							ONE UNIT NEW, ONE EXISTING TO BE RELOCATED
K21	PASS-THRU REFRIGERATOR	44"	3.5	1/3	7.4	120	1							
K22	ICE MACHINE & BIN	44"	5.6		11.3	120	1			3/8"	FS			EXISTING TO BE RELOCATED
K23	PIZZA CONVEYOR OVEN		14.4		40.0	208	3							
K24	INDUCTION RANGE W/ STAND	12"	5.8		24	208	1							
K25	POT FILLER				1.4	120	1	1/2"	1/2"		FD			
K26	TILTING SKILLET	12"				120	1				FT	3/4"	200K	
K27	DOUBLE CONVECTION OVEN	44"		2 @ 1/2	2 @ 6.0	120	1			2 @ 3/4"		2 @ 80K		
K28	DOUBLE COMBI OVEN	24"			3.7	208	1			3/4"		100K		PROVIDE WATER FILTER SYSTEM, BOTH UNITS
K29	FRYER BATTERY W/ FILTER	44"			3.9	208	1			3/4"		170K		
K30	PAN RACK	24"			10.0	120	1					1"	2 @ 80K	
K31	MIXER W/ STAND													EXISTING TO BE RELOCATED
K32	VEGETABLE PREP SINK W/ SPRAY ASSEMBLY	44"	1/2		8.2	120	1	1/2"	1/2"		FS			CUSTOM FABRICATED, SEE C4, C8/AK-201
K33	MEAT PREP SINK W/ FAUCET							1/2"	1/2"		FS			CUSTOM FABRICATED, SEE B1, C8/AK-201

MARK	DESCRIPTION	ELECTRICAL					PLUMBING				GAS		REMARKS	
		AFF	KW	HP	AMP	VOLT	PHASE	HW	CW	W	LW	SIZE		BTUHR
K34	MEAT SLICER	44"		1/2	2.5	120	1							
K35	FOOD PROCESSOR	44"		2	12.0	120	1	1/2"	1/2"		FD			
K36	WASHDOWNHOSE REEL													
K37	MOBILE WORKTABLE													CUSTOM FABRICATED, SEE A1/AK-201
K38	WORKTABLE													CUSTOM FABRICATED, SEE B2, B3/AK-201
K39	WORKTABLE													CUSTOM FABRICATED, SEE A2/AK-201
K40	PREP TABLE													CUSTOM FABRICATED, SEE A3/AK-201
K41	PREP TABLE													CUSTOM FABRICATED, SEE A3/AK-201
K42	DRYING RACKS													
K43	POT RACK													CUSTOM FABRICATED, SEE C1, D4/AK-201
K44-K45	STORAGE SHELVING													EXISTING RACK SYSTEM TO BE RELOCATED
K46	STORAGE SHELVING													
K47	DUNNAGE RACK													
K48	UTILITY CART													
K49	PIZZA MERCHANDISER		3.6		10.0	208	1							
K50	COLD FOOD COUNTER			1/3	7.5	120	1				FS			
K51	WALK-IN COOLER													CUSTOM FABRICATED PER SECTION 11 4001
K52	WALK-IN FREEZER													CUSTOM FABRICATED PER SECTION 11 4001
K53	CONDENSING UNIT		1		9.5	208	3							
K54	LIGHTS & DOOR HEATER				2.8	120	1							
K55	EVAPORATOR COIL				3.6	120	1							
K56	CONDENSING UNIT		3		16.9	208	3							
K57	LIGHTS & DOOR HEATER				2.8	120	1							
K58	EVAPORATOR COIL				16.0	208	1							

EQUIPMENT SHOWN ON OTHER PLANS

K60	REACH-IN REFRIGERATOR	44"	3.5	1/3	7.4	120	1							(1) REOD, SEE SHEET A-752A FOR LOCATION
K61	REACH-IN FREEZER	44"	9.9	1/3	11.2	120	1							(1) REOD, SEE SHEET A-752A FOR LOCATION
K62	ICE MACHINE & BIN	44"		1/3	7.0	120	1			3/8"	FS			(3) REOD, PROVIDE WATER FILTER SYSTEM SEE SHEETS A-751C, A-752A, A-752D FOR LOCATION

EQUIPMENT BY OTHERS, IN CONTRACT

P1	HAND SINK	SEE PLUMBING DRAWINGS
M1	GREASE EXHAUST HOOD	SEE MECHANICAL DRAWINGS
M2	GREASE EXHAUST HOOD	SEE MECHANICAL DRAWINGS
M3	FLY FAN	SEE MECHANICAL DRAWINGS
E1	UTILITY DISTRIBUTION SYSTEM	SEE MECHANICAL DRAWINGS



HENDERSONVILLE HIGH SCHOOL CAMPUS RENOVATIONS

pfa architects, p.a.
architecture • planning • interiors
196 COXE AVENUE, ASHEVILLE NC 28801
TEL. 828.254.1963 FAX 828.253.3307
WWW.PFARCHITECTS.COM

LS3P
110 WEST NORTH STREET SUITE 300
GREENVILLE, SOUTH CAROLINA 29601
TEL. 864.238.0405 FAX 864.233.4027
WWW.LS3P.COM

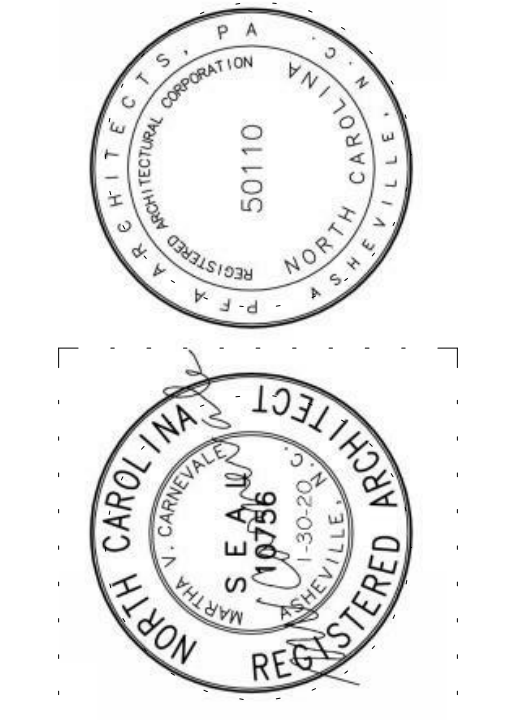

MEMBERS OF THE AMERICAN INSTITUTE OF ARCHITECTS
COPYRIGHT © 2019 ALL RIGHTS RESERVED
PRINTED OR ELECTRONIC DRAWINGS AND DOCUMENTATION MAY NOT BE REPRODUCED IN ANY FORM WITHOUT WRITTEN PERMISSION FROM PFA ARCHITECTS AND LS3P ASSOCIATES LTD.

REVISIONS:

No.	Description	Date

PROJECT: PFA: 1956 / LS3P: 3201-186120
DATE: JANUARY 6, 2020

ENLARGED KITCHEN PLAN

AK-101



**HENDERSONVILLE
HIGH SCHOOL
CAMPUS
RENOVATIONS**

pfa
architects, p.a.
architecture • planning • interiors
196 COXE AVENUE, ASHEVILLE NC 28801
TEL. 828.284.1963 FAX 828.253.3307
WWW.PFARCHITECTS.COM

LS3P
110 WEST NORTH STREET SUITE 300
GREENVILLE, SOUTH CAROLINA 29601
TEL. 864.238.0405 FAX 864.233.4027
WWW.LS3P.COM

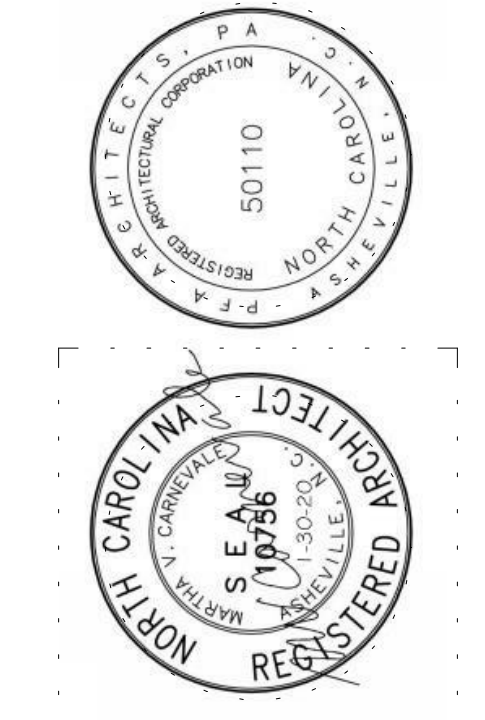

MEMBERS OF THE AMERICAN INSTITUTE OF ARCHITECTS
COPYRIGHT 2019 ALL RIGHTS RESERVED
PRINTED OR ELECTRONIC DRAWINGS AND
DOCUMENTATION MAY NOT BE REPRODUCED
IN ANY FORM WITHOUT WRITTEN PERMISSION
FROM PFA ARCHITECTS AND LS3P
ASSOCIATES LTD.

REVISIONS:

No.	Description	Date
12	BULLETIN #5	5-16-20

PROJECT: PFA: 1956 / LS3P: 3201-186120
DATE: JANUARY 6, 2020

**KITCHEN PLAN -
INITIAL ROUGH-INS**

AK-102

KITCHEN INITIAL ROUGH-IN PLAN NOTES

1. THIS PLAN SHOWS LAYOUT FOR FLOOR SINKS, FLOOR TROUGHS ASSOCIATED WITH KITCHEN EQUIPMENT, ALONG WITH GENERAL AREA FLOOR DRAINS. PLUMBER SHALL PROVIDE AND INSTALL THESE DEVICES PER THIS LAYOUT DRAWING - PLEASE NOTE CHANGES TO TYPES, LOCATIONS AND QUANTITIES FROM THOSE SHOWN ON PLUMBING PLANS. ALL SQUARE & RECTANGULAR FLOOR SINKS AND TROUGHS TO BE INSTALLED PARALLEL TO BUILDING WALLS.
2. REFER TO PLUMBING SCHEDULE, SHEET P-002, FOR DESCRIPTION OF ITEMS SHOWN HERE. NOTE NEW TYPE, 3" FD WITH 6" ROUND TOP, TO BE USED WHERE SHOWN, IN LIEU OF FD OR FD1.
3. REFER TO P-175 FOR PLUMBING FIXTURES, FLOOR & WALL CLEANOUTS, DIRECT SANITARY SEWER CONNECTIONS & WASTE PIPING, NOT SHOWN HERE.
4. REFER TO P-176 FOR PLUMBING FIXTURES, WATER & GAS LINES, NOT SHOWN HERE.
5. UTILITY REQUIREMENTS FOR BASIS OF DESIGN KITCHEN EQUIPMENT ARE SHOWN AT AK-101, PLUMBING, MECHANICAL AND ELECTRICAL PLANS. COORDINATE FINAL REMAINING ROUGH-IN REQUIREMENTS AND SERVICE CHARACTERISTICS FOR ALL EQUIPMENT WITH THE FOOD SERVICES EQUIPMENT CONTRACTOR PER THE REQUIREMENTS OF THE SPECIFICATIONS.

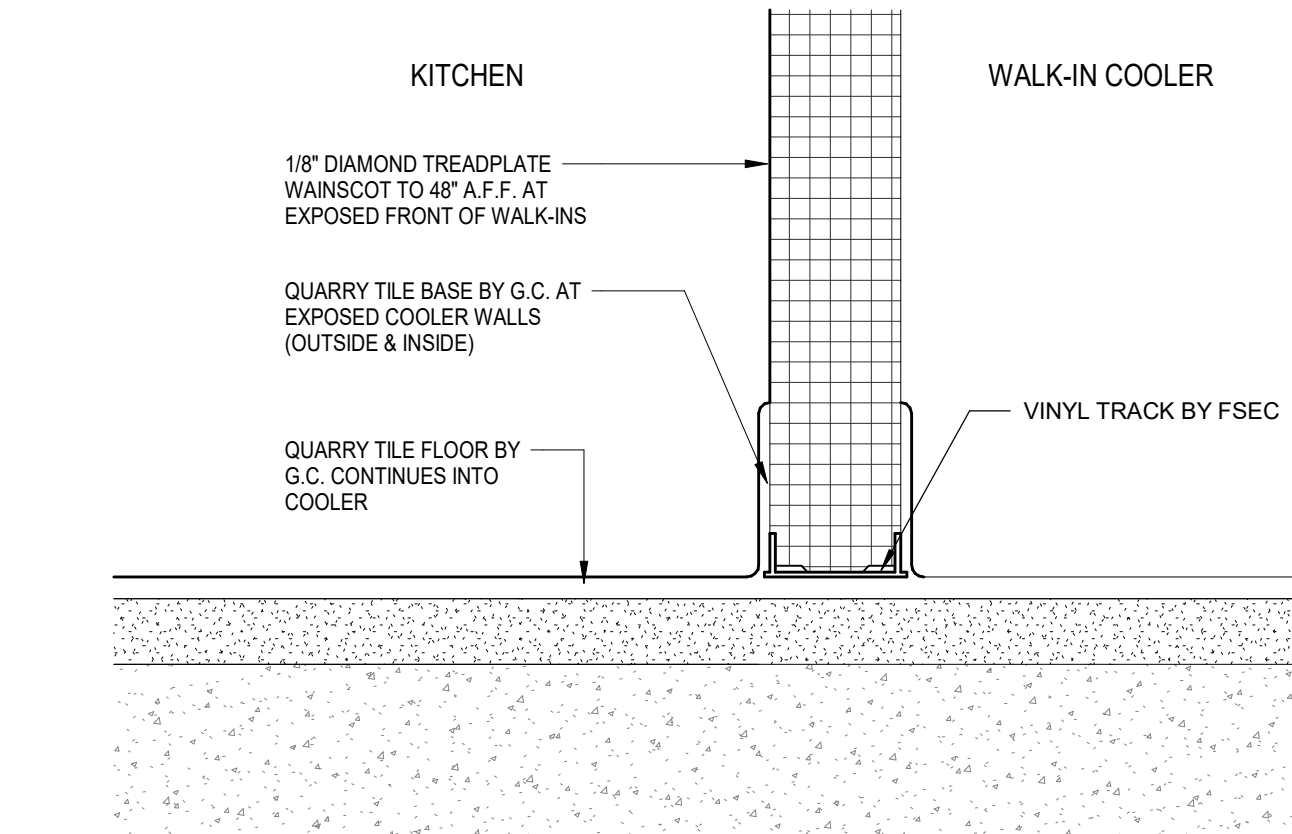
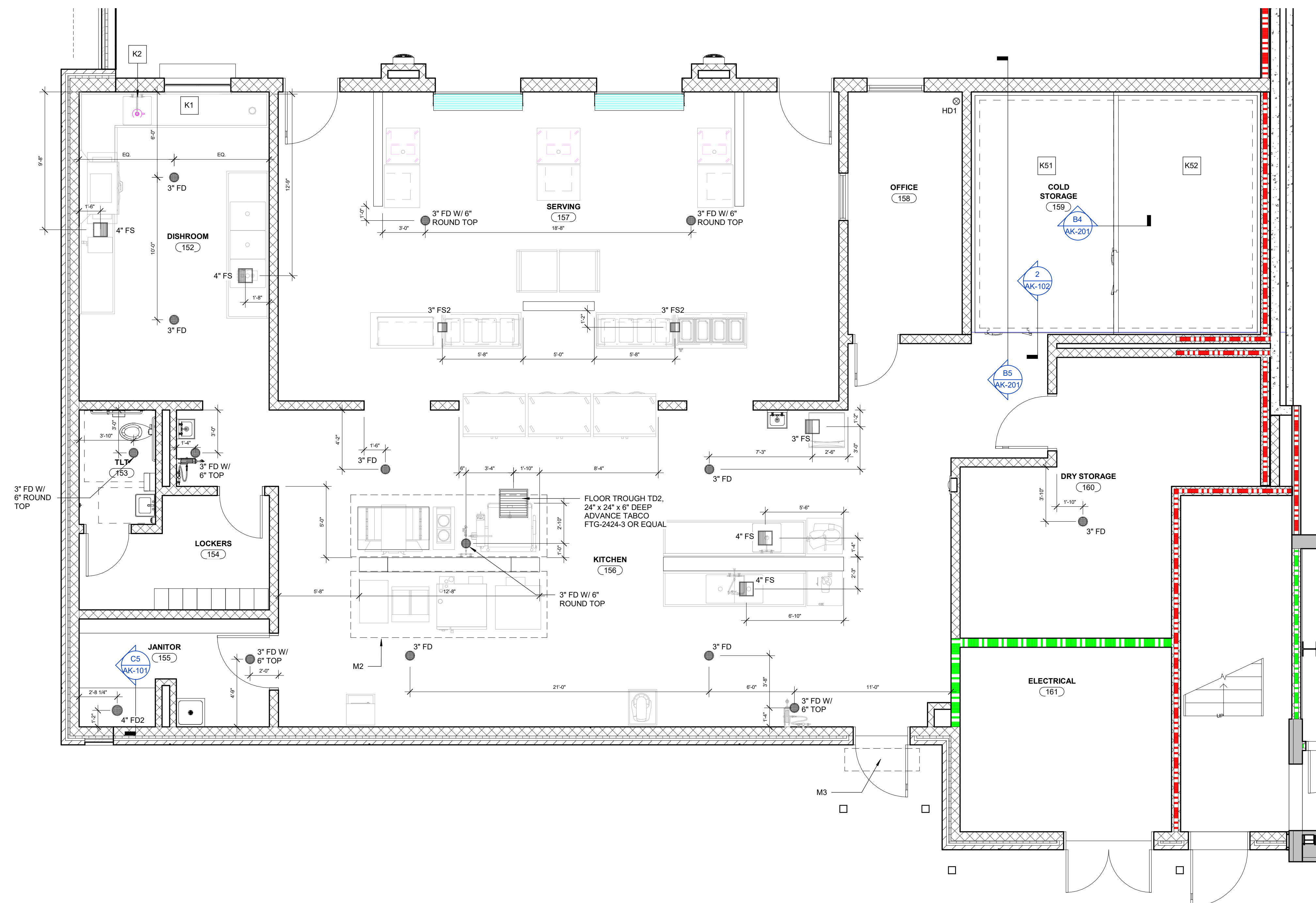

2 BASE DETAIL, WALK-IN COOLER
3" = 1'-0"

1 ENLARGED KITCHEN PLAN - INITIAL ROUGH-INS
1/4" = 1'-0"

BIM 360/Hendersonville High School/ARCH_HHS_CENTRAL_2018.rvt
6/22/2020 3:56:39 PM



HENDERSONVILLE HIGH SCHOOL CAMPUS RENOVATIONS

pfa
architects, p.a.
architecture • planning • interiors
196 COXE AVENUE, ASHEVILLE NC 28801
TEL. 828.284.1963 FAX 828.253.3307
WWW.PFARCHITECTS.COM



110 WEST NORTH STREET SUITE 300
GREENVILLE, SOUTH CAROLINA 29601
TEL. 864.238.0405 FAX 864.233.4027
WWW.LS3P.COM

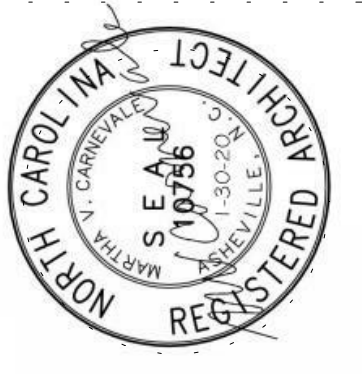
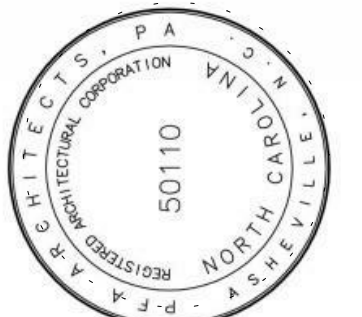

MEMBERS OF THE AMERICAN INSTITUTE OF ARCHITECTS
COPYRIGHT © 2019 ALL RIGHTS RESERVED
PRINTED OR ELECTRONIC DRAWINGS AND DOCUMENTATION MAY NOT BE REPRODUCED IN ANY FORM WITHOUT WRITTEN PERMISSION FROM PFA ARCHITECTS AND LS3P ASSOCIATES LTD.

REVISIONS:

No.	Description	Date

PROJECT: PFA 1956 / LS3P: 3201-186120
DATE: JANUARY 6, 2020

KITCHEN EQUIPMENT DETAILS

AK-201

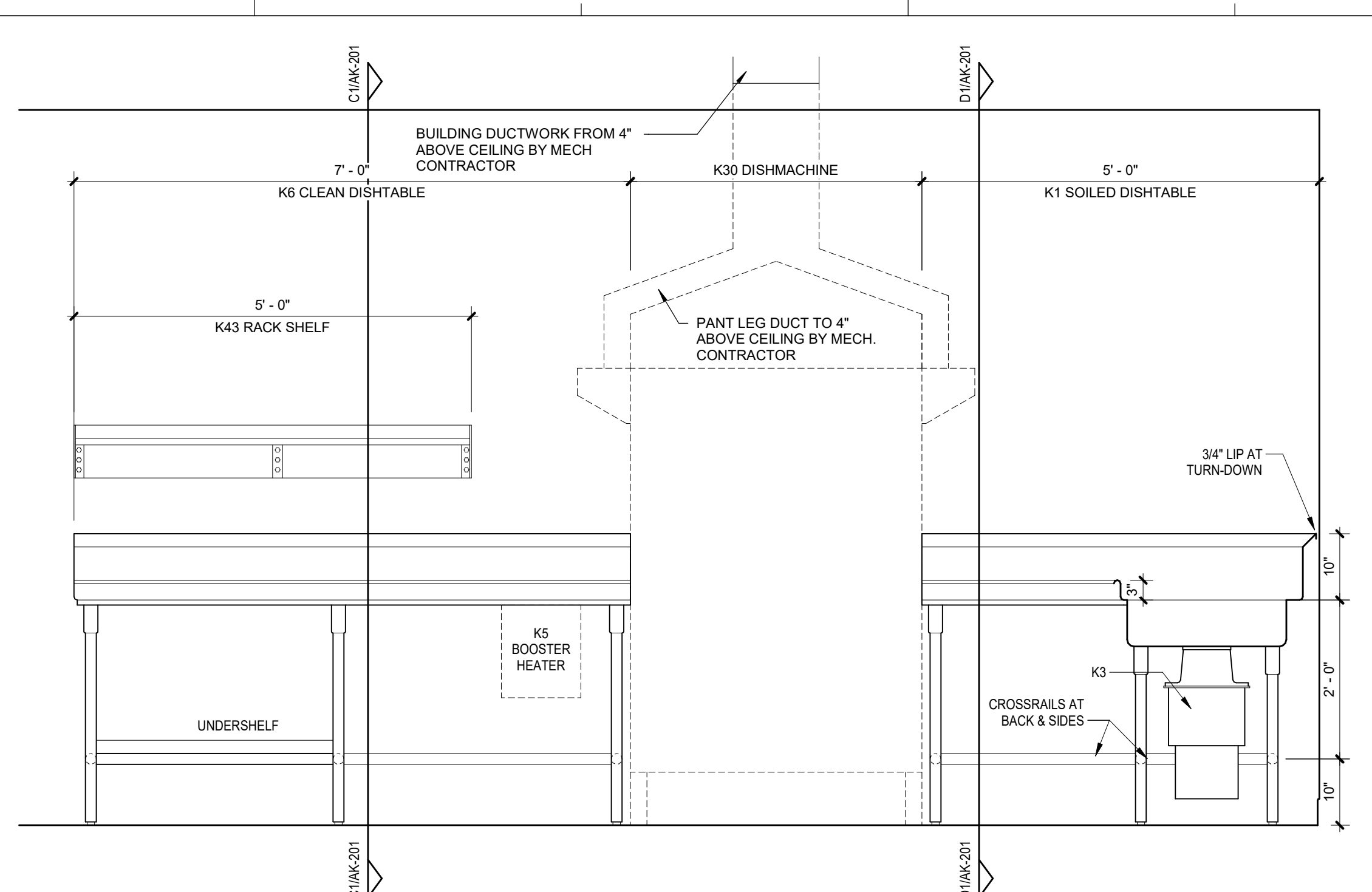

D4 K6 CLEAN DISHTABLE, SECTION AT K1 PREWASH SINK
3/4" = 1'-0"

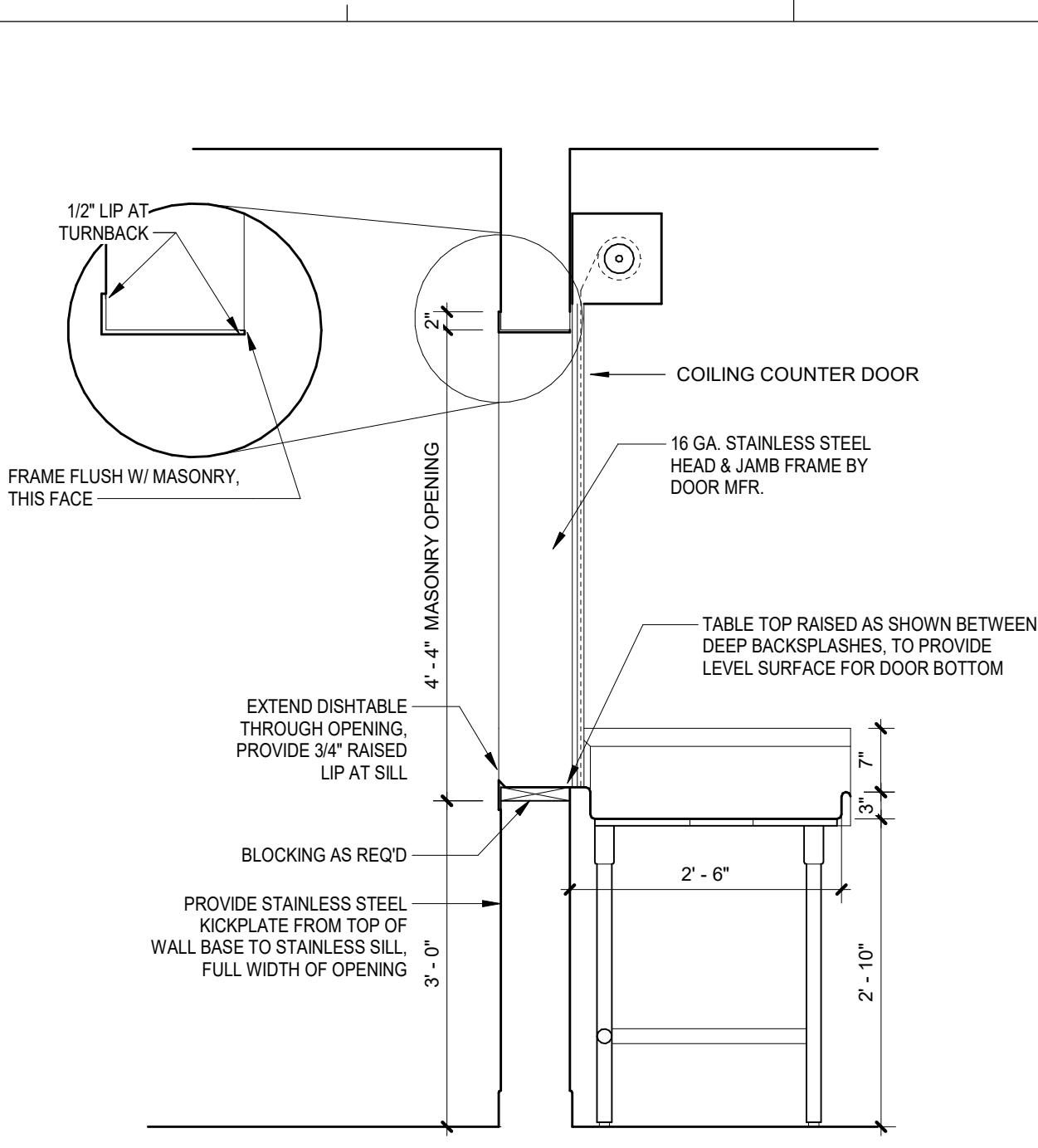

D3 K1 DISHTABLE PASS-THRU
3/4" = 1'-0"

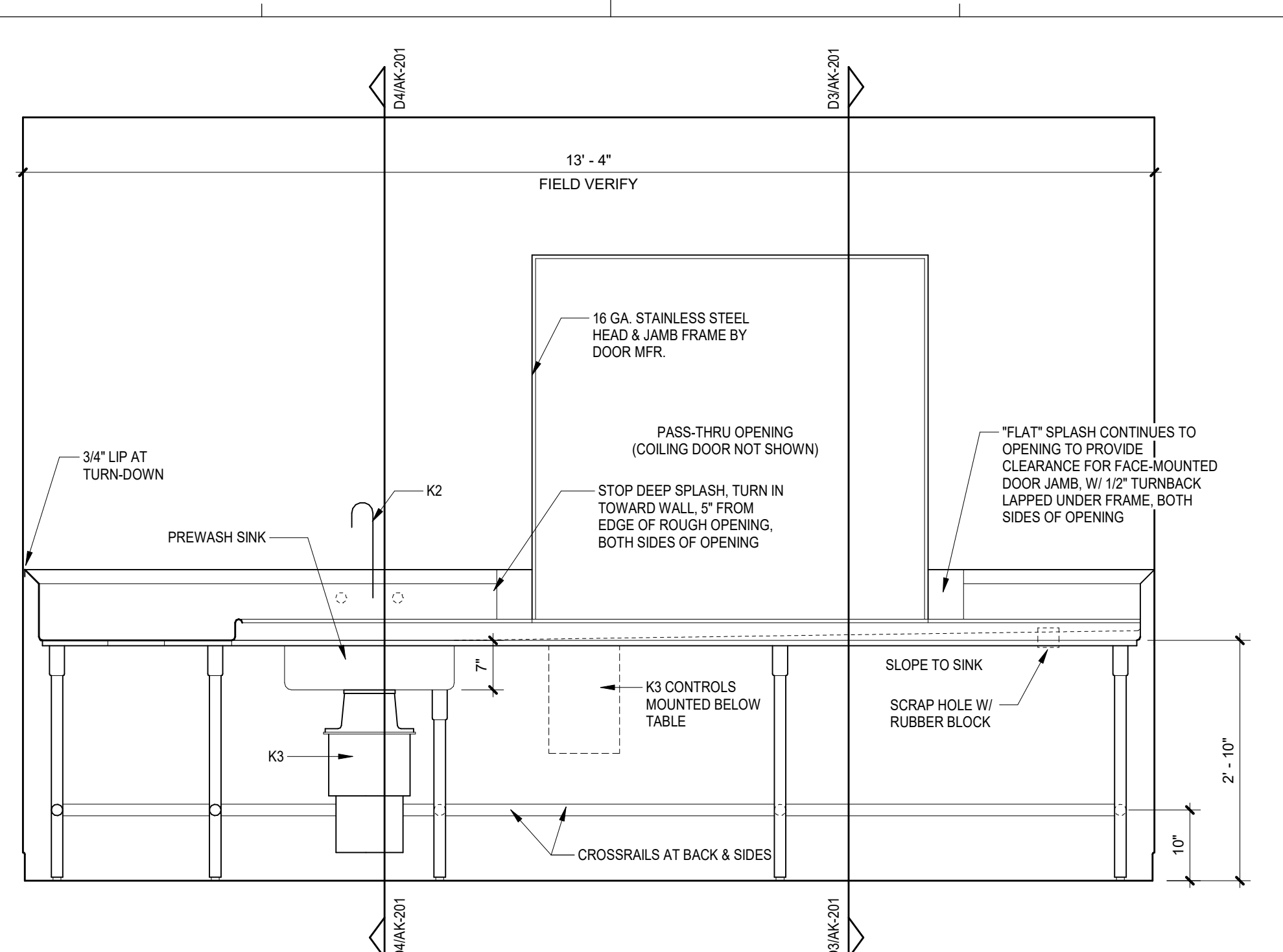

D1 K1 SOILED DISHTABLE
3/4" = 1'-0"

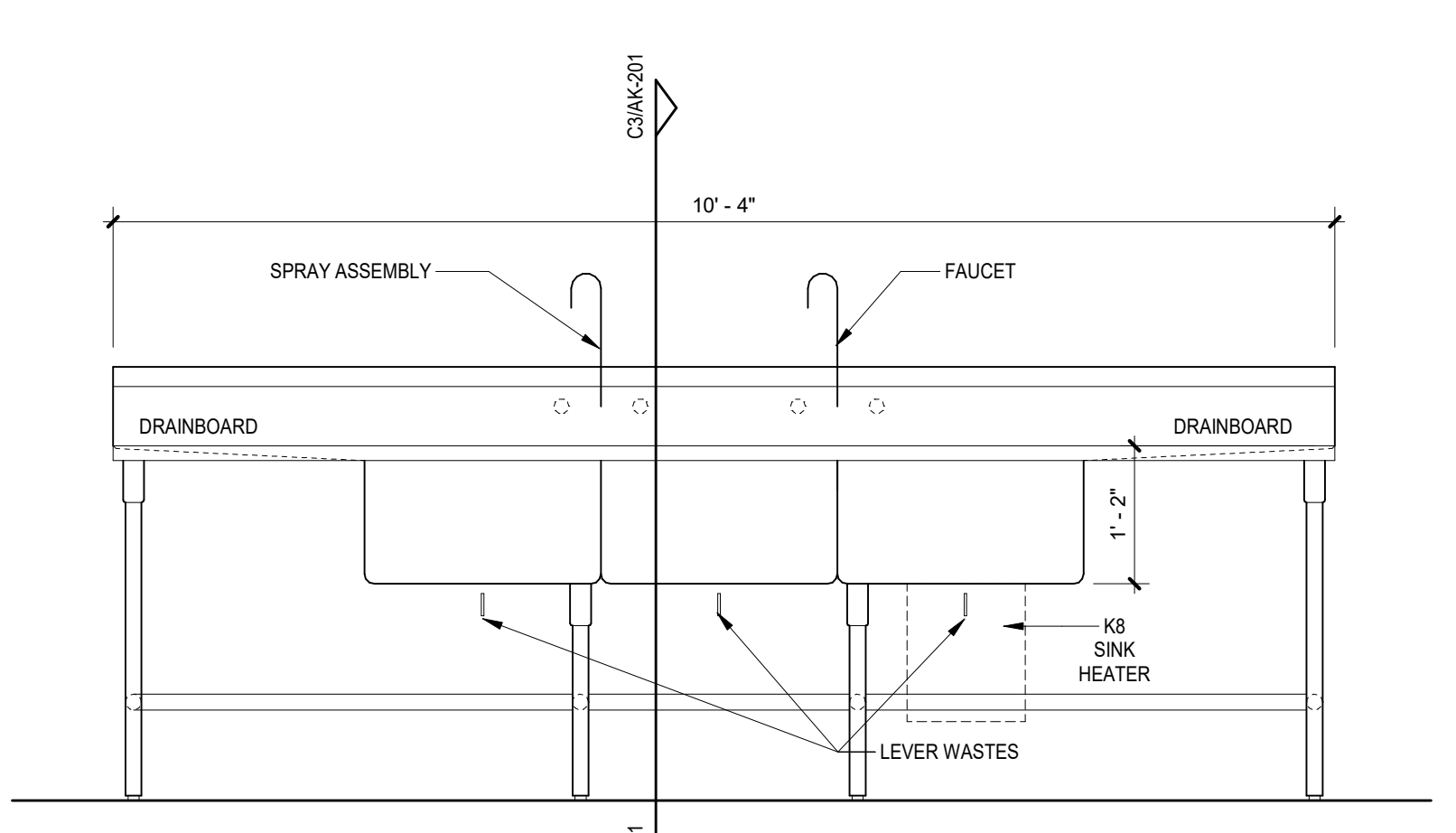

C3 K7 POT SINK SECTION
3/4" = 1'-0"

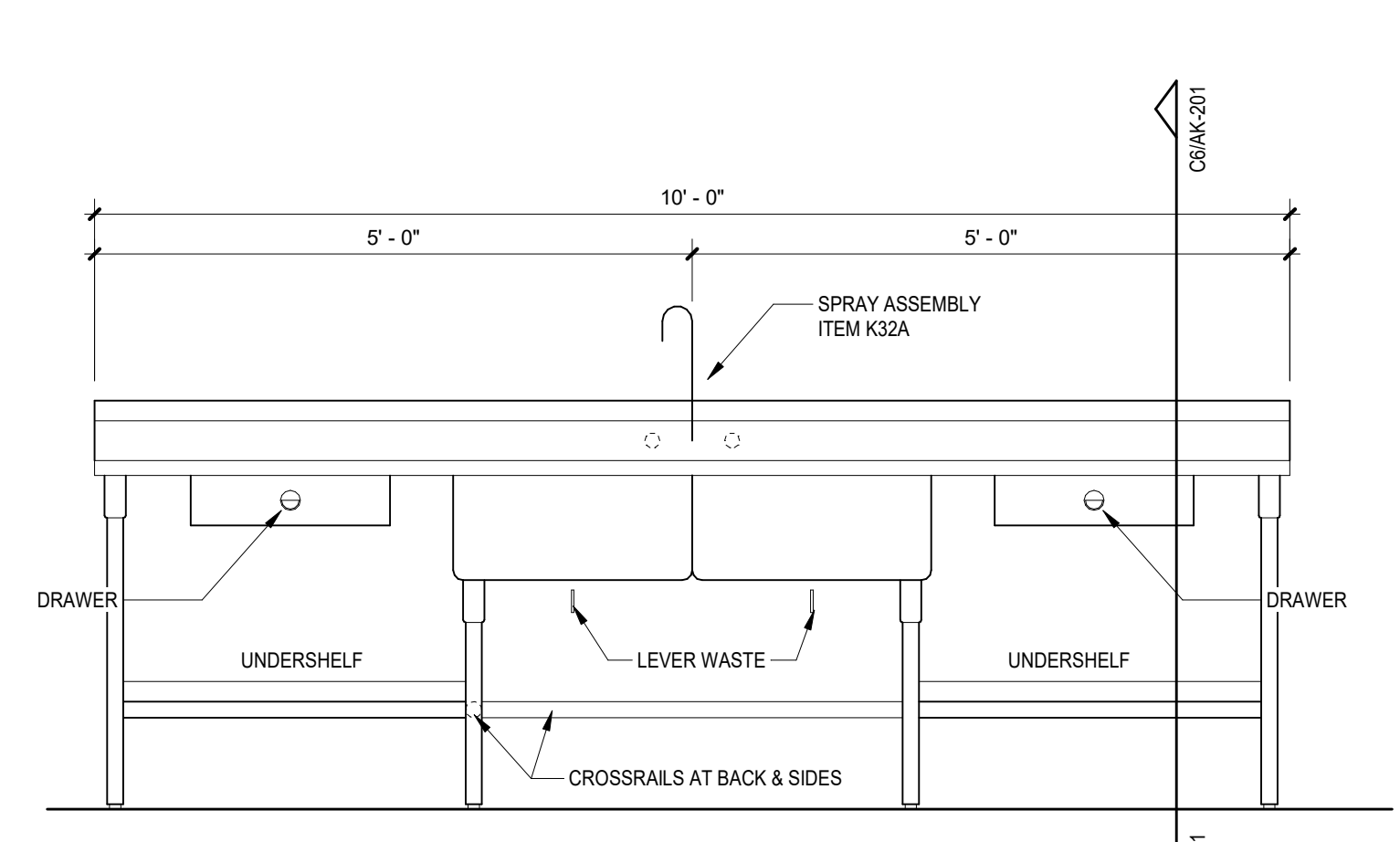

C4 K32 VEGETABLE PREP SINK
3/4" = 1'-0"

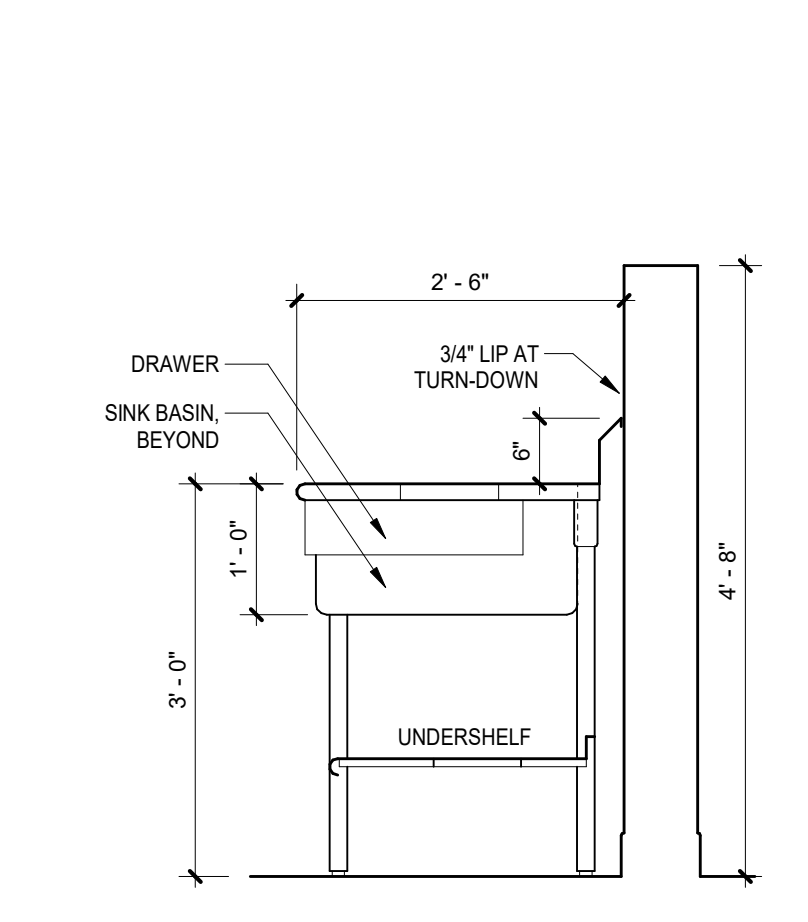

C6 K32, K33 PREP SINK SECTION
3/4" = 1'-0"

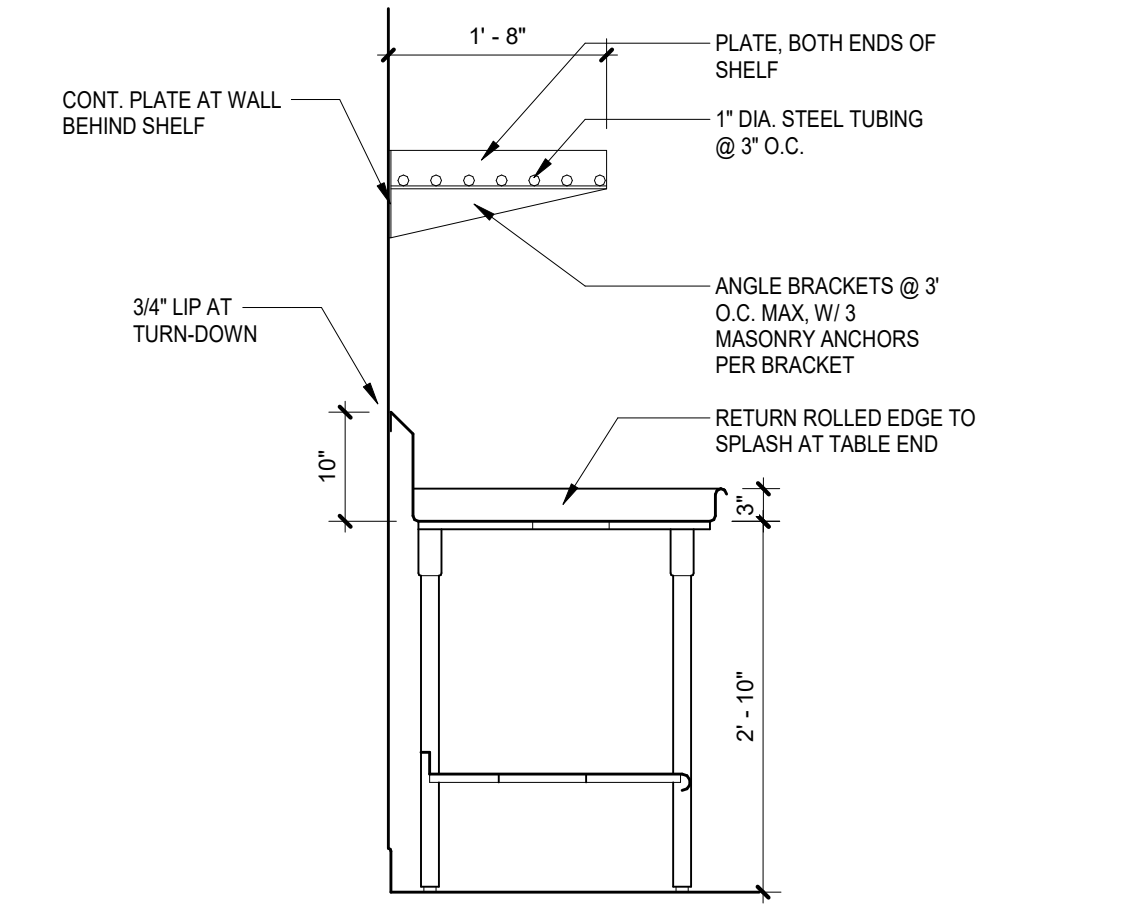

C1 K6 CLEAN DISHTABLE, K43 RACK SHELF
3/4" = 1'-0"

C2 K7 POT SINK
3/4" = 1'-0"

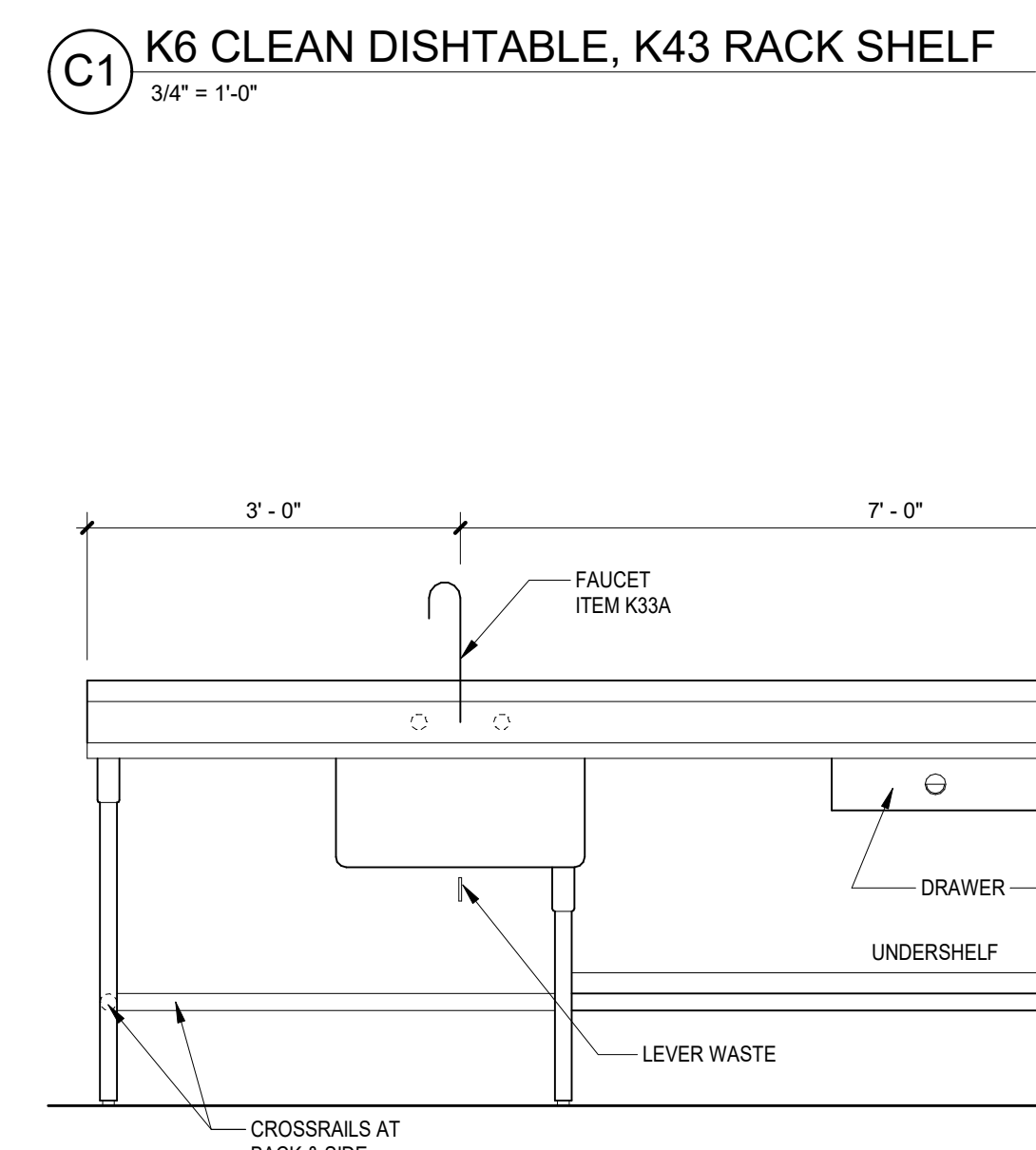

B1 K33 MEAT PREP SINK
3/4" = 1'-0"

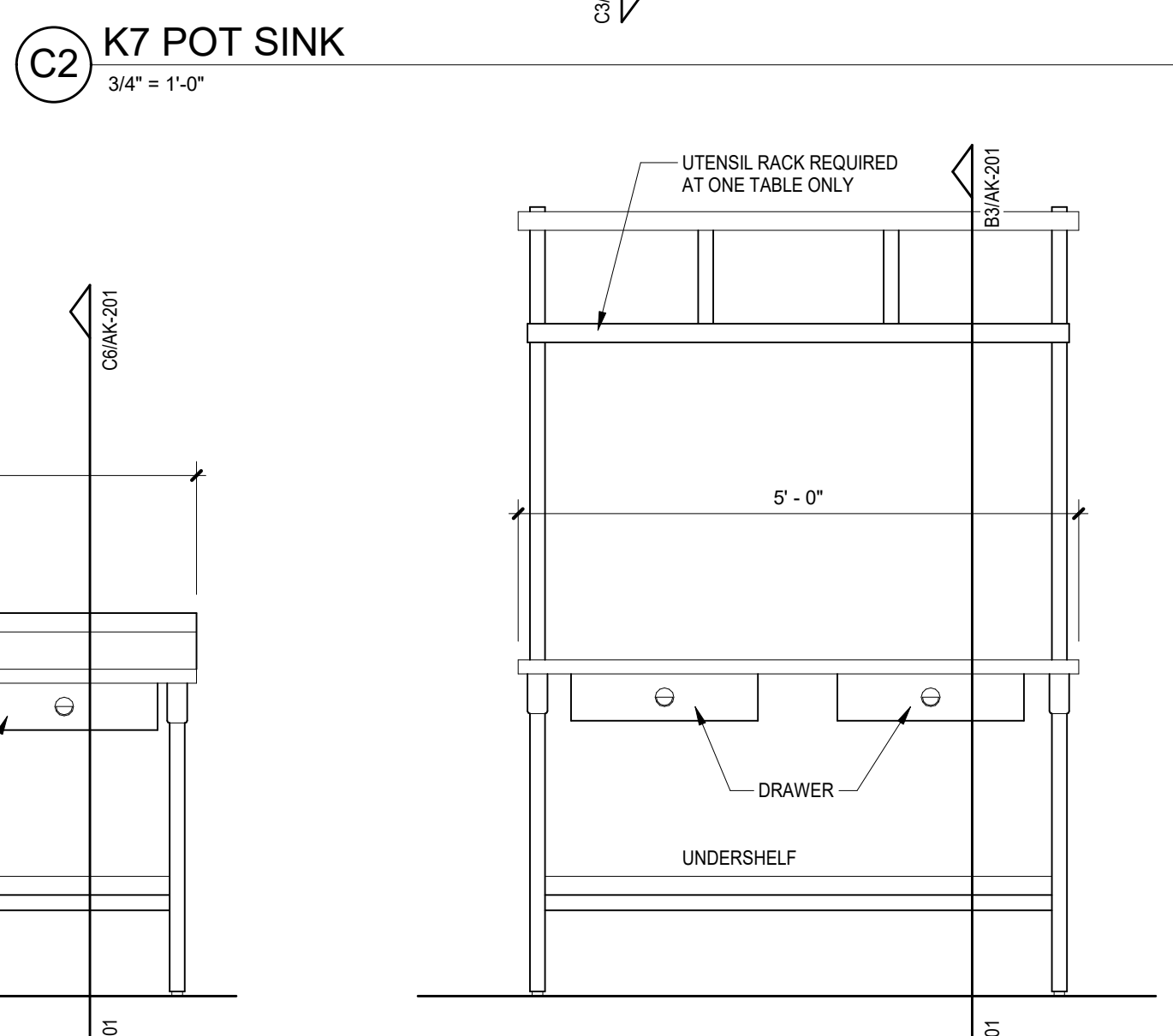

B2 K38 WORK TABLE W/ UTENSIL RACK
3/4" = 1'-0"

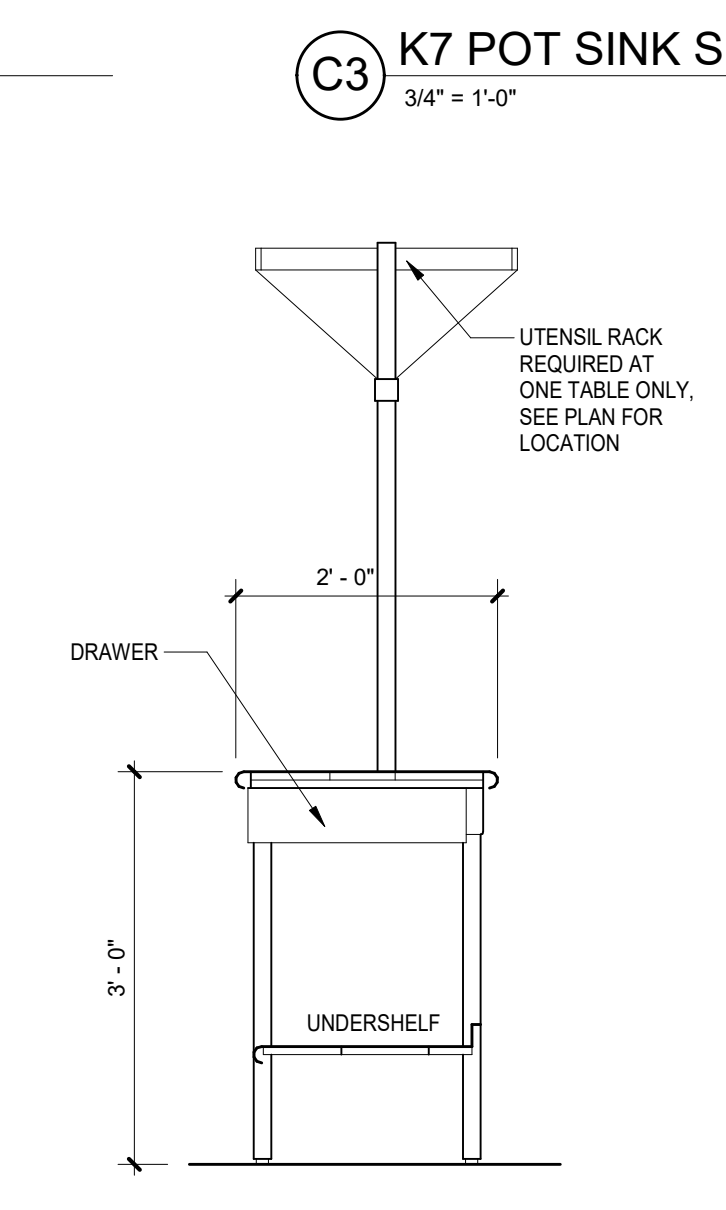

B3 K38 WORK TABLE SECTION
3/4" = 1'-0"

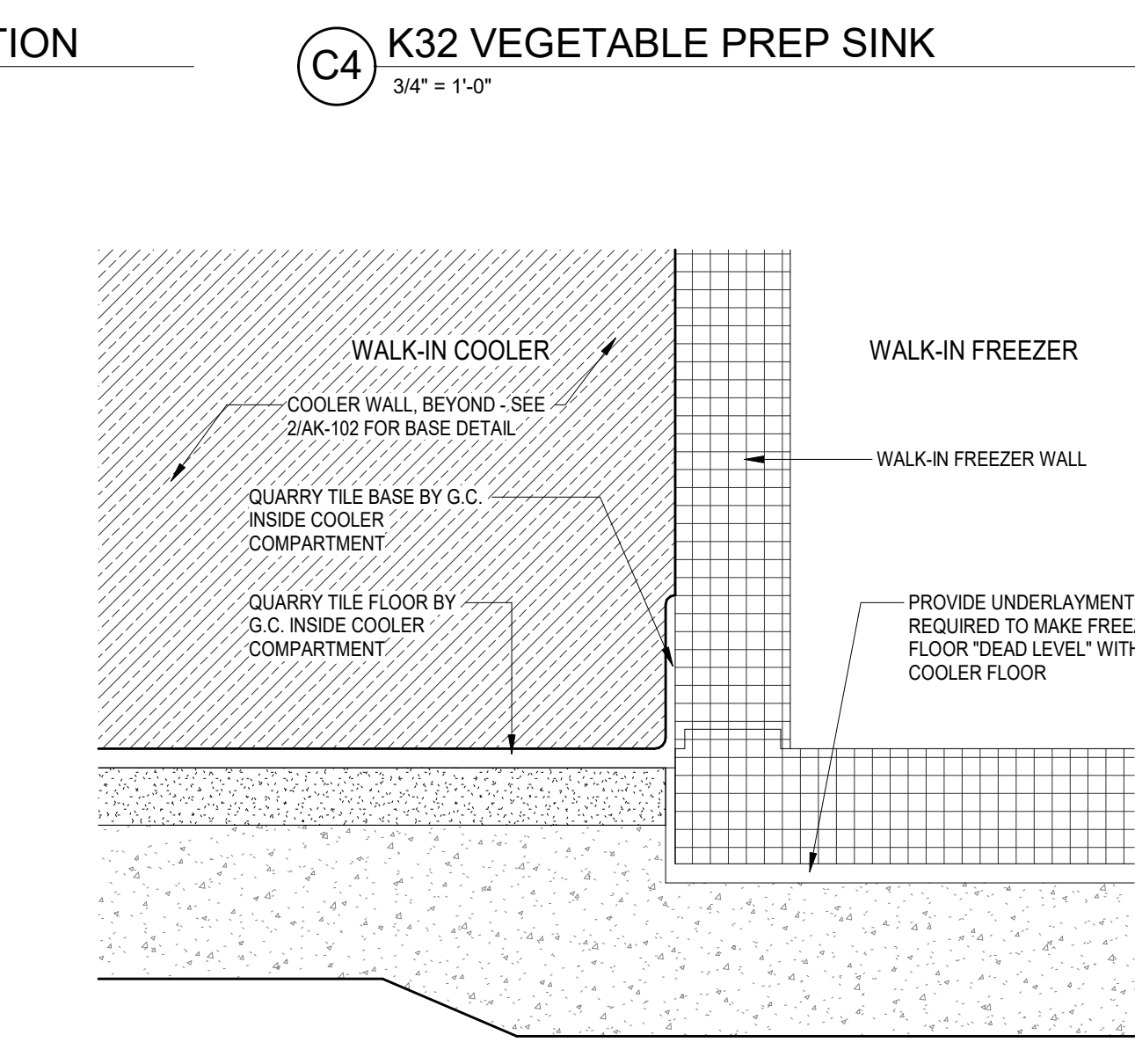

B4 SHARED WALL AT WALK-IN COOLER, FREEZER
3" = 1'-0"

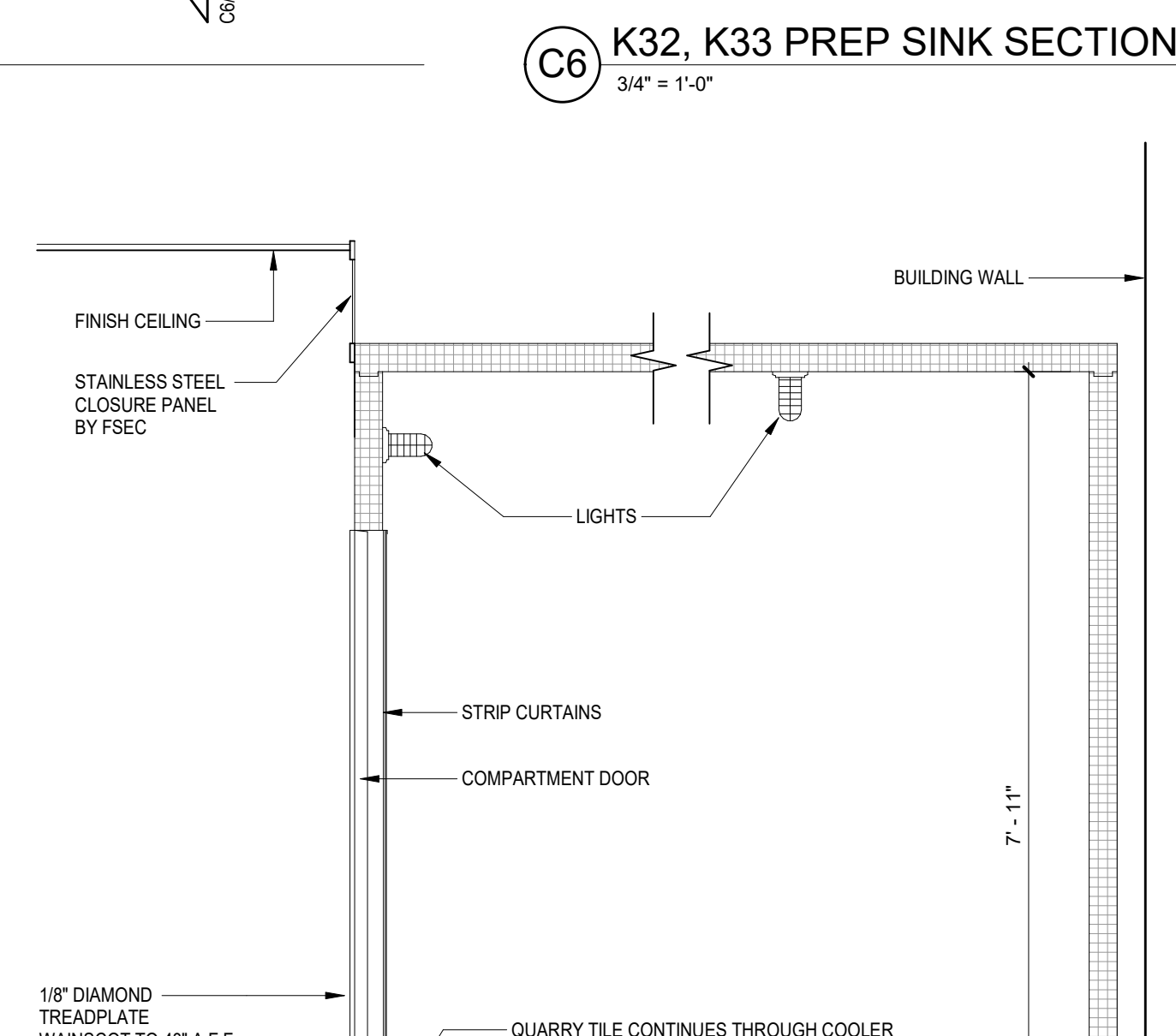

B5 SECTION AT WALK-IN COOLER ENTRY
3/4" = 1'-0"

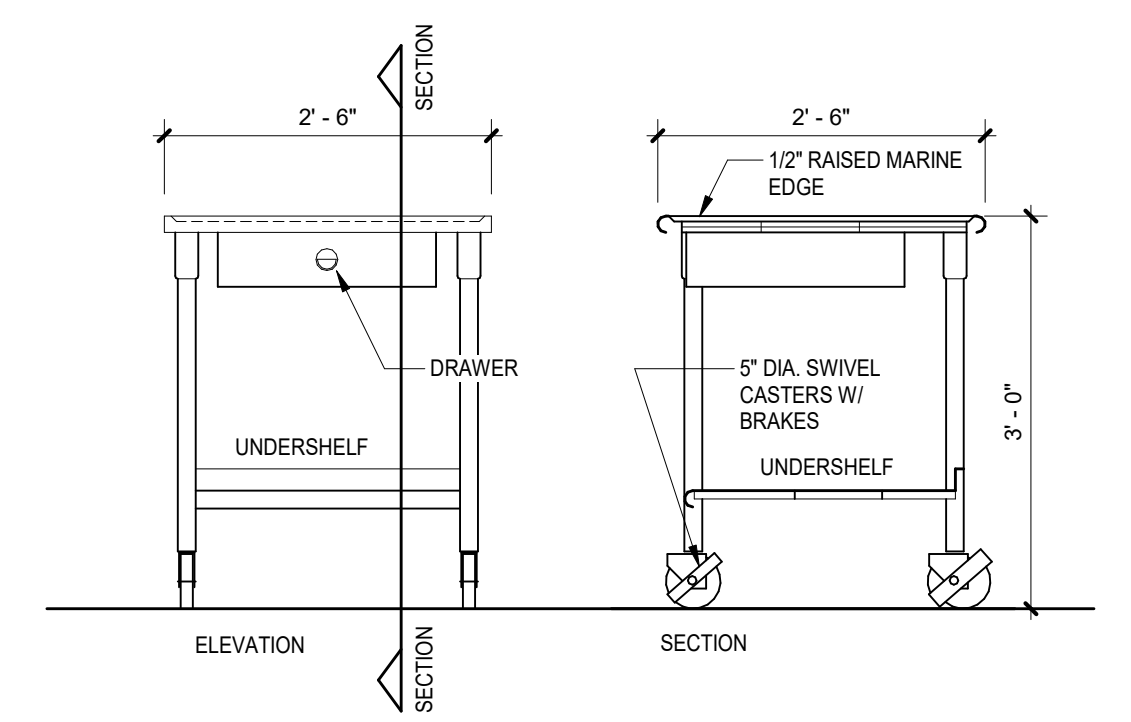

A1 K37 MOBILE WORKTABLE
3/4" = 1'-0"

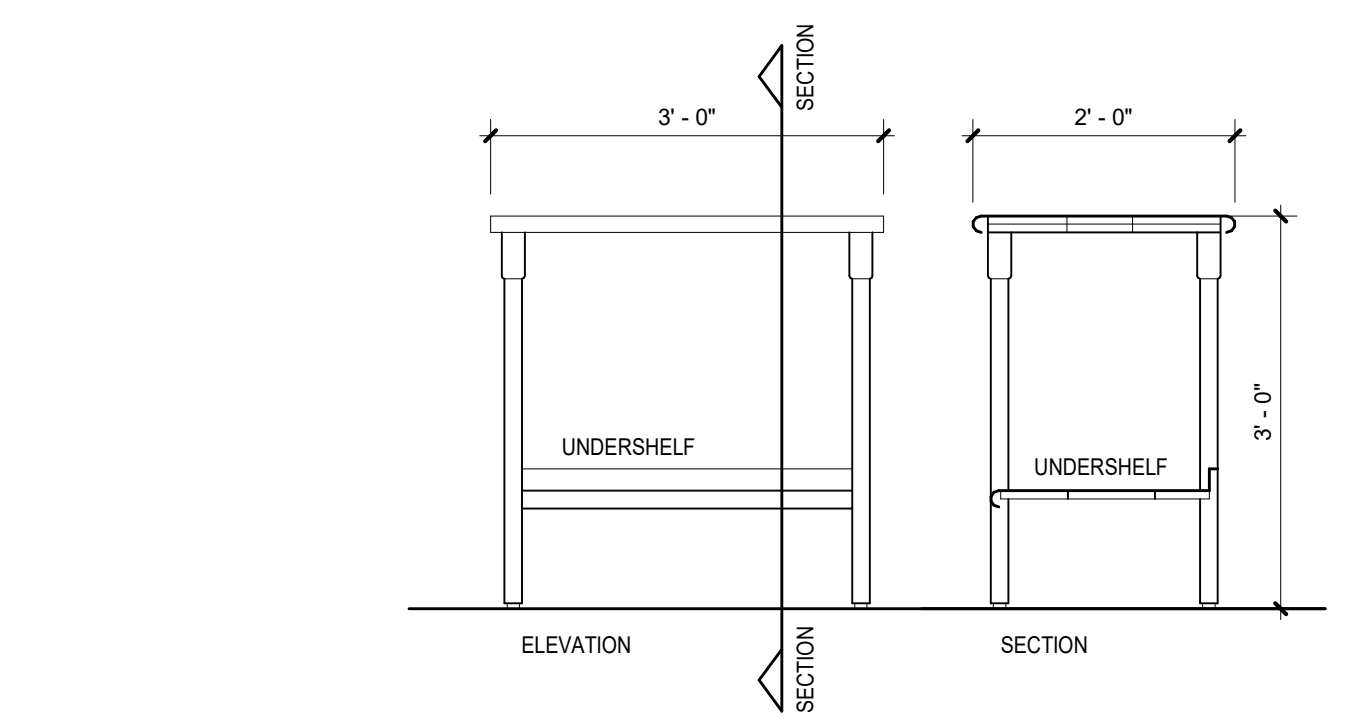

A2 K39 WORKTABLE
3/4" = 1'-0"

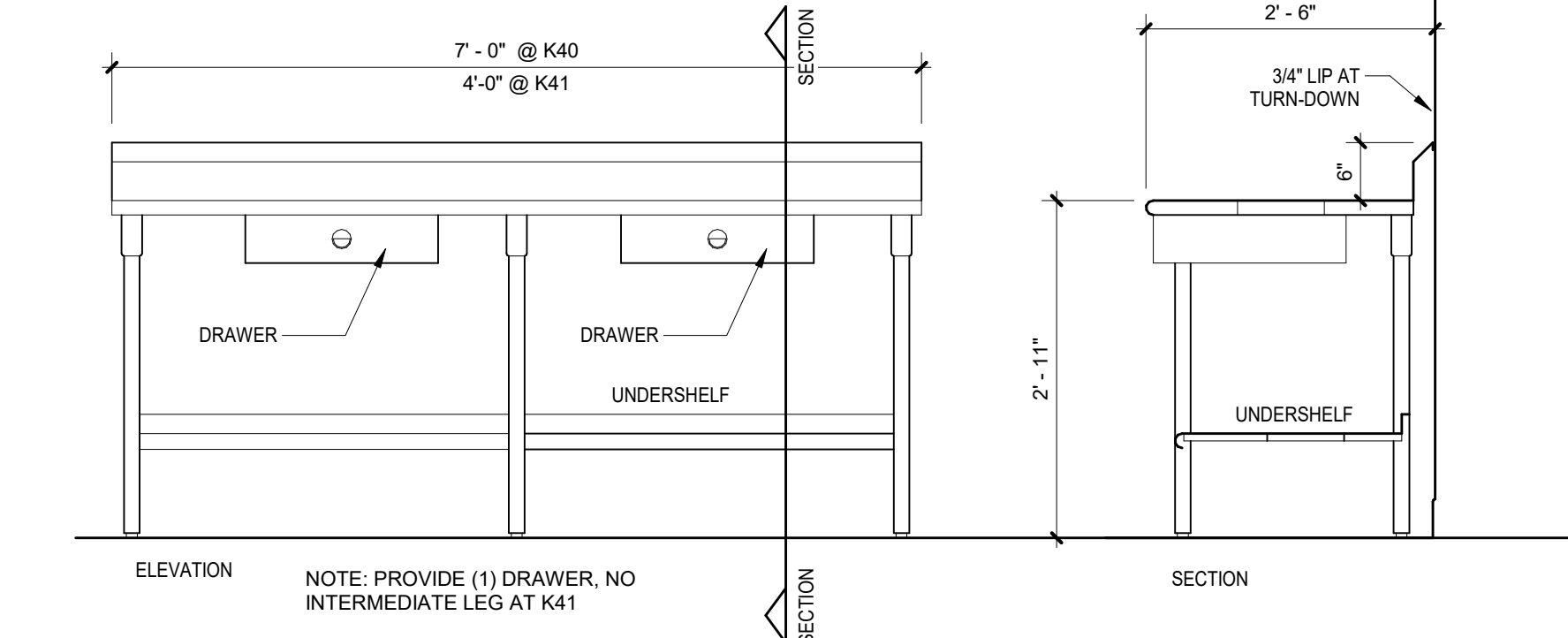

A3 K40, K41 PREP TABLES
3/4" = 1'-0"

GENERAL NOTES

1. REFER TO THE SPECIFICATIONS, SECTION 11 4001, FOR DETAILED REQUIREMENTS AND DESCRIPTIONS OF ALL FABRICATED ITEMS.