

1 2 3 4 5 6

6

KEY NOTES

- 135 (2) 4" CONDUITS AND (1) 2" CONDUIT TO LEVEL ABOVE VIA CHASE TO CABLE TRAY/CONDUIT.
- 136 3/4" FIRE-RATED PLYWOOD, MOUNT ON ALL WALLS EXCEPT WALL WITH DOOR. MOUNT FROM 24" TO 96" AFF.
- 137 TELECOMMUNICATIONS GROUND BUS.
- 138 FULL 42U TELECOM RACK, PROVIDED BY HCPS.
- 139 LADDER RACK CABLE TRAY, 12" WIDE, RUN AT 8'-0" ADD AROUND PERIMETER OF ROOM. ATTACH TO WALLS AND TO SIDES OF 18" RACK.
- 140 MAIN TELECOMMUNICATIONS GROUND BUS.
- 141 (1) 4" SLEEVE TO FLOOR BELOW TO NEAREST CONDUIT/CABLE TRAY.

GRAPHIC SCALE(S)

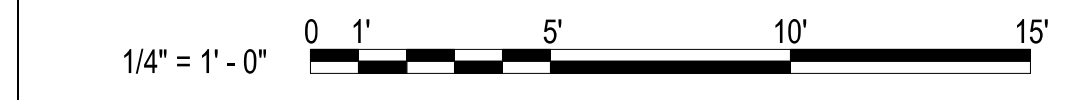

HENDERSON COUNTY SCHOOLS
**EDNEYVILLE
 ELEMENTARY SCHOOL**
 2875 PAGE ROAD
 HENDERSONVILLE, NC 28792

DESIGNER
CLARK NEXSEN
 301 College Street, Suite 300
 Asheville, North Carolina 28801
 828-232-0609
 www.clarknexsen.com

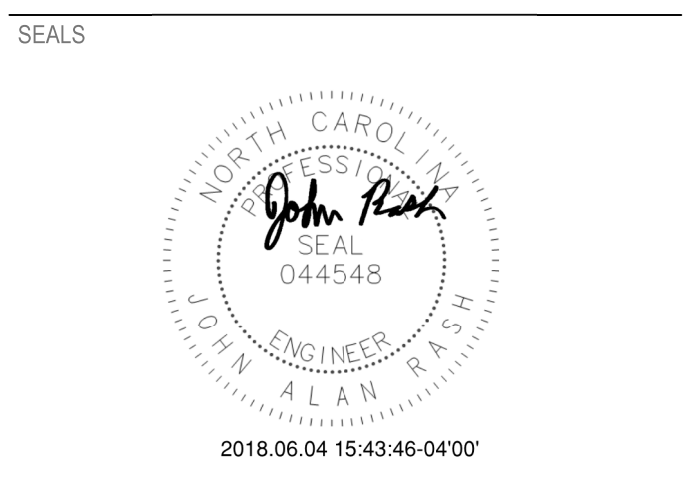

SUBMITTAL
 06.04.2018
 ISSUED FOR CONSTRUCTION

REVISIONS

NO.	DESCRIPTION

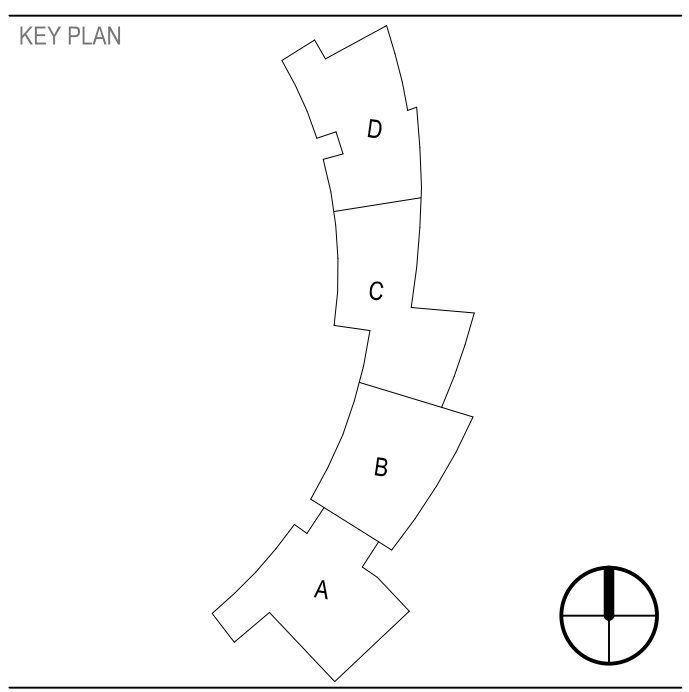

SHEET
ENLARGED TELECOM PLANS

ET401

DESIGN: JAR
 DRAWN: JAR
 REVIEW: PJR
 CN
 5199.D

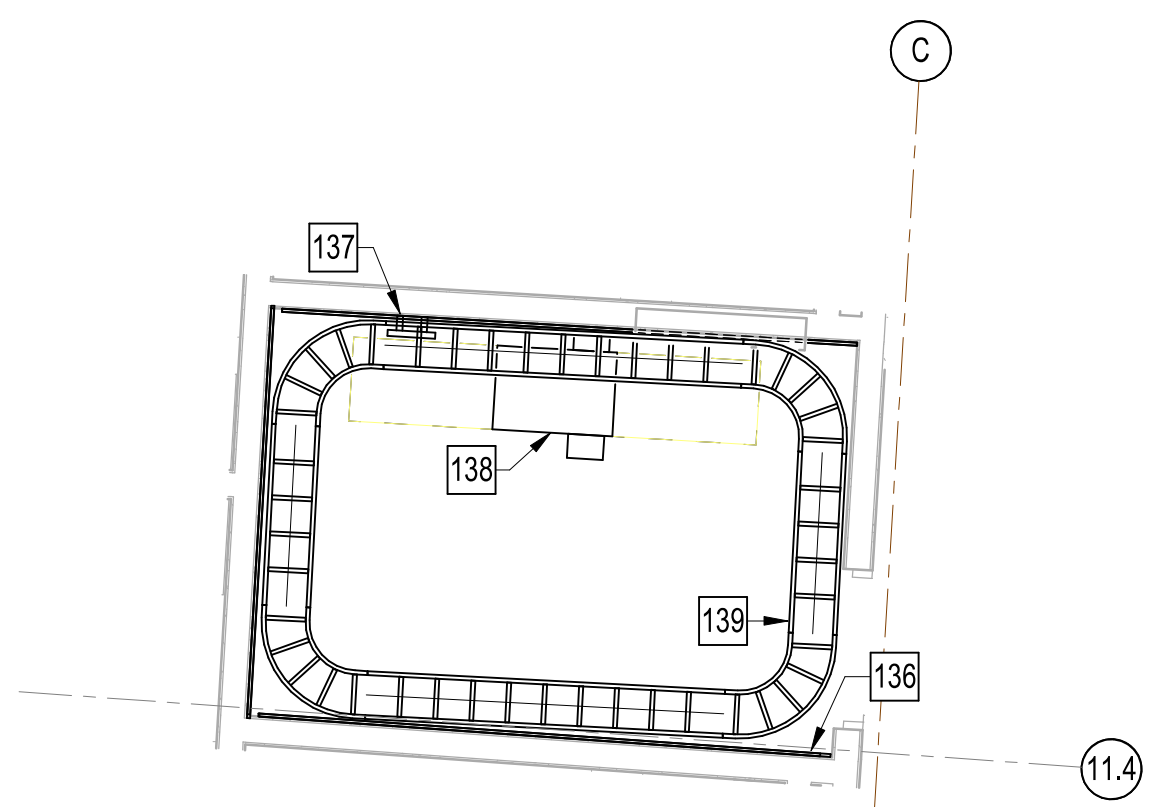

(B1) ENLARGED TELECOM ROOM 400C
 1/4" = 1'-0"

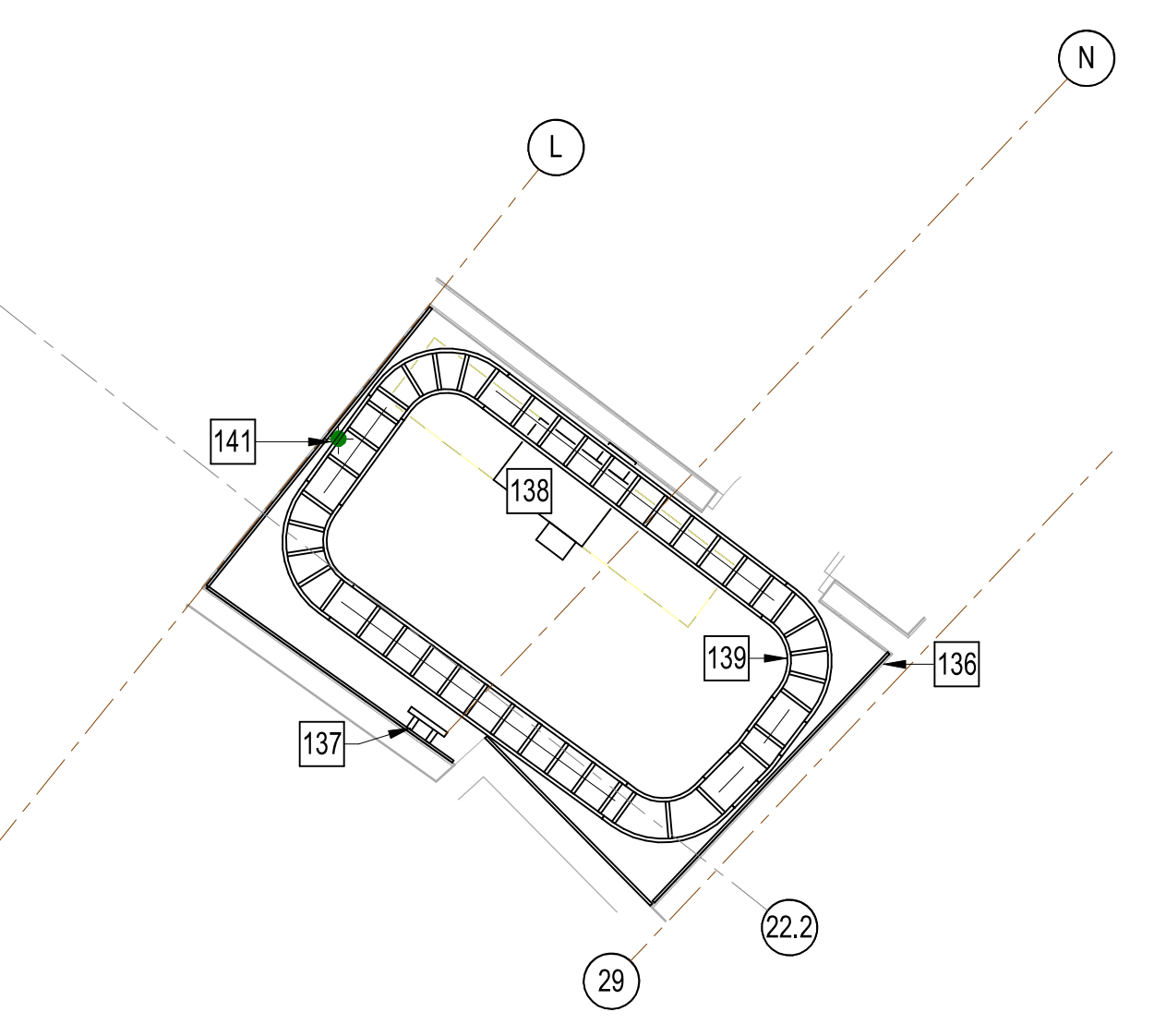

(A1) ENLARGED TELECOM ROOM 211
 1/4" = 1'-0"

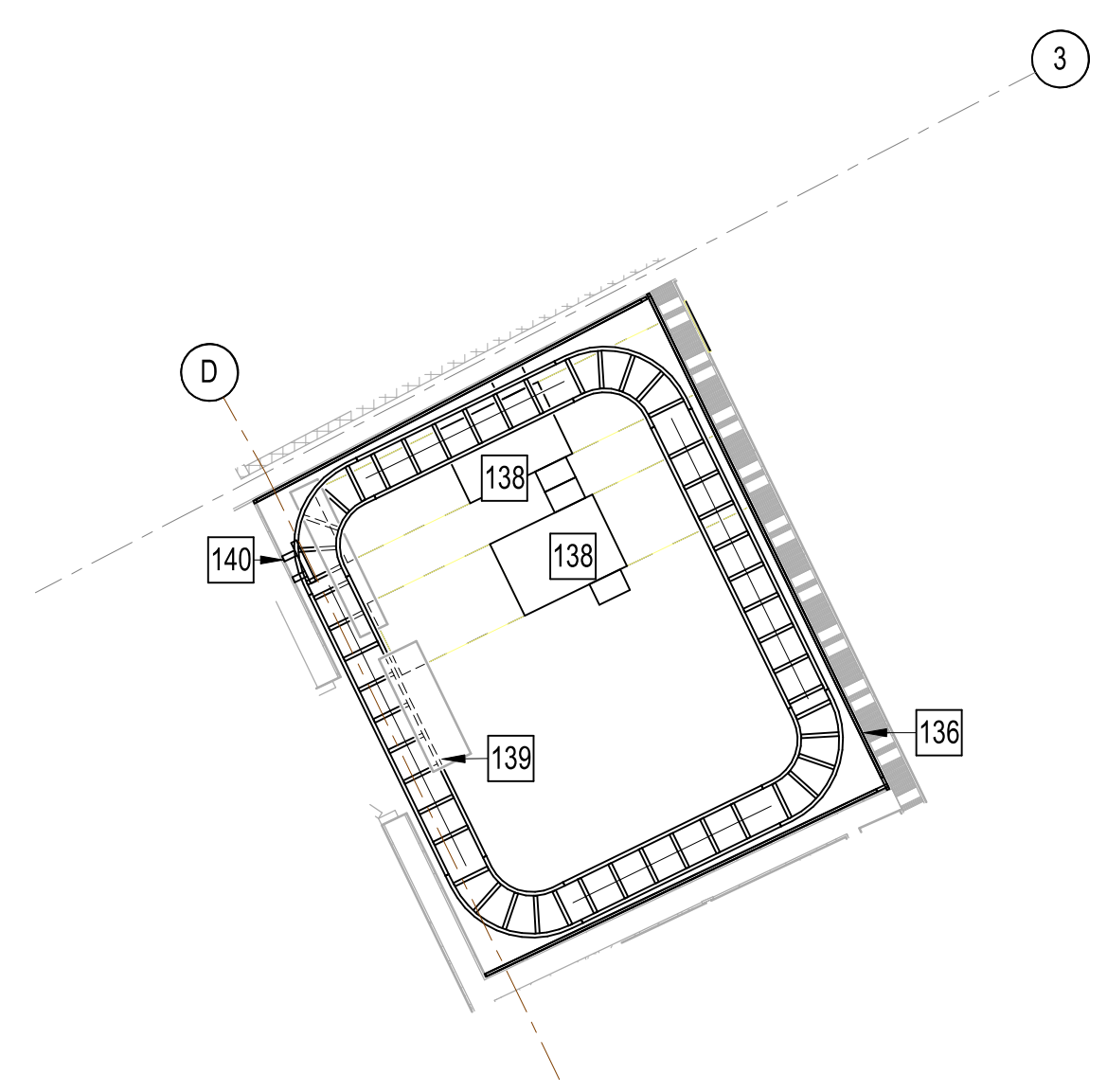

(A3) ENLARGED TELECOM ROOM 522
 1/4" = 1'-0"

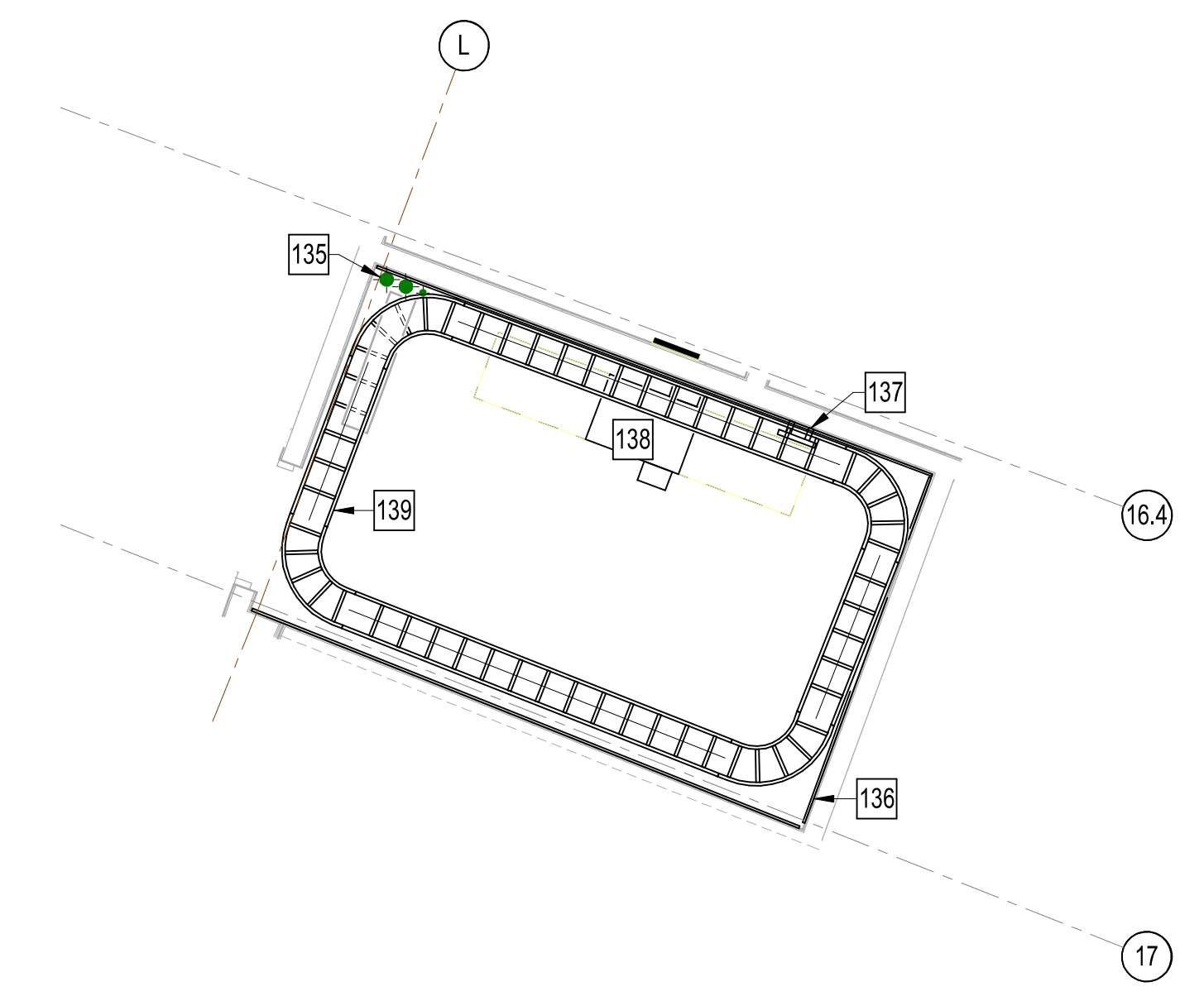

(A5) ENLARGED PLAN - TELECOM 122
 1/4" = 1'-0"

6/4/2018 3:05:39 PM C:\rent\Projects\1919.D_Edneyville\Elem ET4_18\ET401.dwg