

# Henderson County Department of Environmental Health Site Plan Form

Instructions to Applicant: **A site evaluation will not be scheduled until a site plan is sufficiently completed.** Please provide a site plan as close to scale as possible that also includes:

1. The proposed lot showing all existing or proposed property lines with dimensions (measurements must be included) and presentation to proposed streets and roads.
2. Indicate the location of the proposed home, facility or building including decks, walkways, garages, driveways, pools or other structures showing dimensions in relation to each other and/or setbacks from property lines and the site for the proposed wastewater system.
3. Locate ALL wells, including dimensions from property lines and/or buildings. both existing and proposed, including those on adjacent properties if known.
4. All surface water including springs, creeks, ponds, rivers etc. must be shown.
5. The site plan or plat shall also include information on any existing or proposed easement, encroachment agreement or right of way for property (access easement, utility easement, road or electrical right of way.)
6. For well applicants, include location of existing or proposed chemical or petroleum storage tanks above or below ground.

**Site Plan for: (Address)** \_\_\_\_\_ **(Owner Name)** \_\_\_\_\_

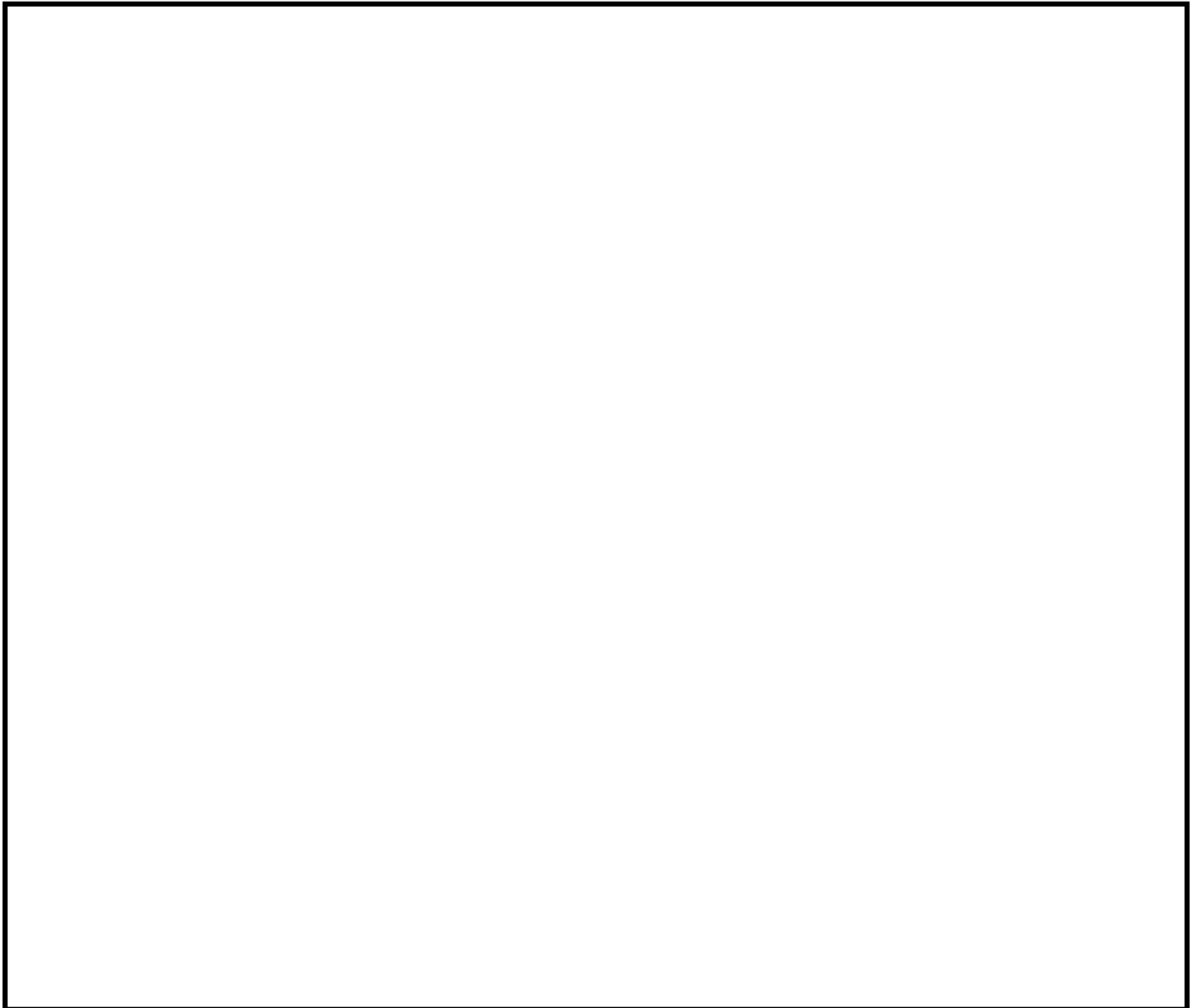

I hereby agree that the information shown is correct to the best of my knowledge.

\_\_\_\_\_  
Signature of Authorized Agent/Owner

\_\_\_\_\_  
Date

# EXAMPLE SITE PLAN

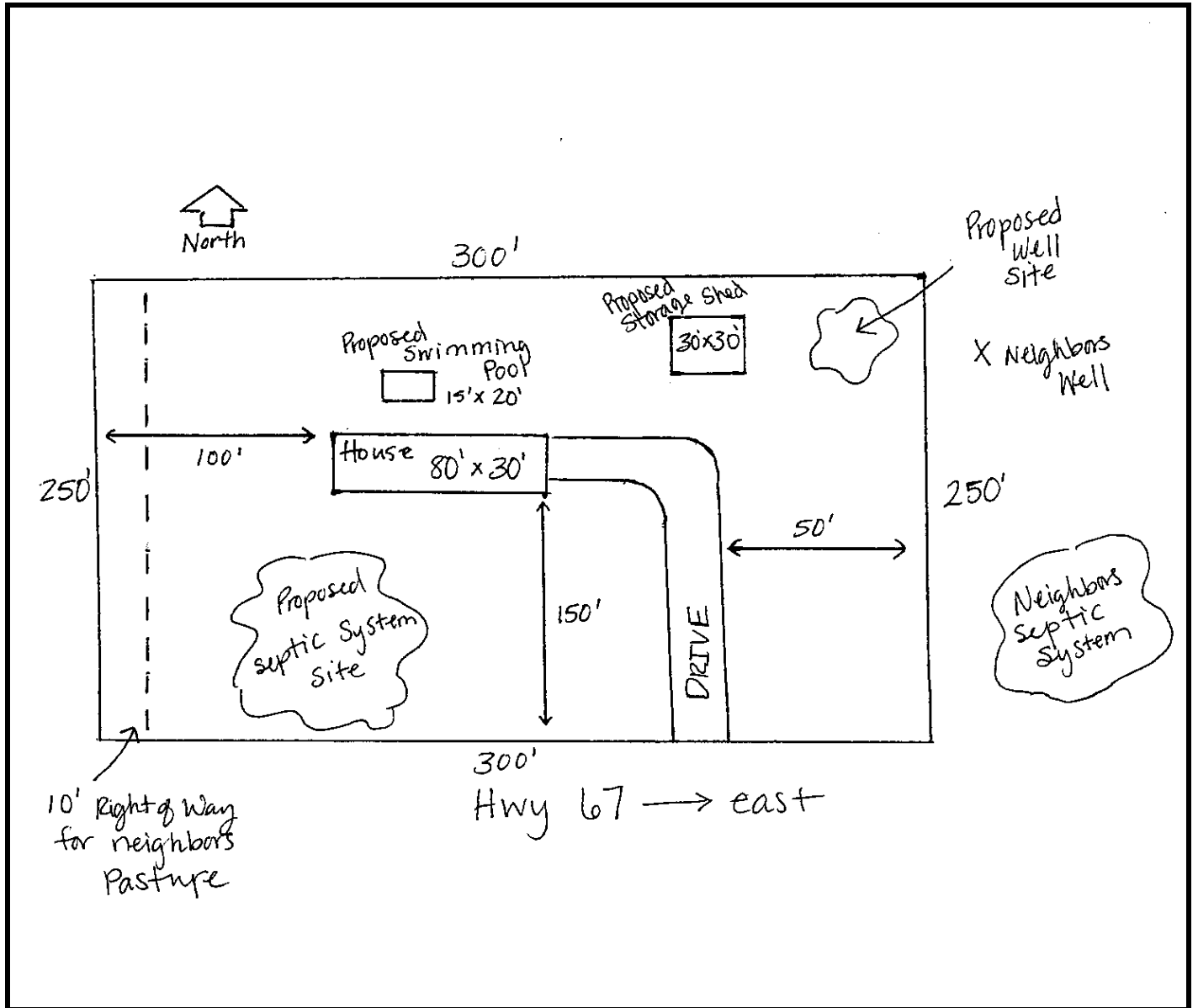

If you have questions or need clarification about how to complete your site plan, please call us at 828-694-6060