

Henderson County Department of Environmental Health Site Plan Form

Instructions to applicant:

A site evaluation will not be scheduled until a site plan is sufficiently completed. Please provide a site plan as close to scale as possible that includes:

1. The proposed lot showing all existing or proposed property lines with dimensions (measurements must be included) and presentation to existing and proposed vehicular traffic areas;
2. Proposed wastewater system showing setbacks to property line(s) or other fixed reference point(s);
3. Existing and proposed facilities, structures, appurtenances, and wastewater systems. Indicate the location of the proposed home, facility or building including decks, walkways, garages, driveways, pools or other structures showing dimensions in relation to each other and/or setbacks from property lines and the site for the proposed wastewater system;
4. Existing and proposed water supplies, wells, springs, and water lines, including dimensions from property lines and/or buildings and those on adjacent properties if known;
5. All surface water including springs, creeks, ponds, rivers etc., drainage features, and all existing and proposed artificial drainage, as applicable;
6. The site plan or plat shall also include information on any existing or proposed easement, encroachment agreement or right of way for property (access easement, utility easement, road or electrical right of way);
7. For well applicants, include location of existing or proposed chemical or petroleum storage tanks above or below ground.

Site Plan for: (Address) _____ **(Owner Name)** _____

EXAMPLE SITE PLAN

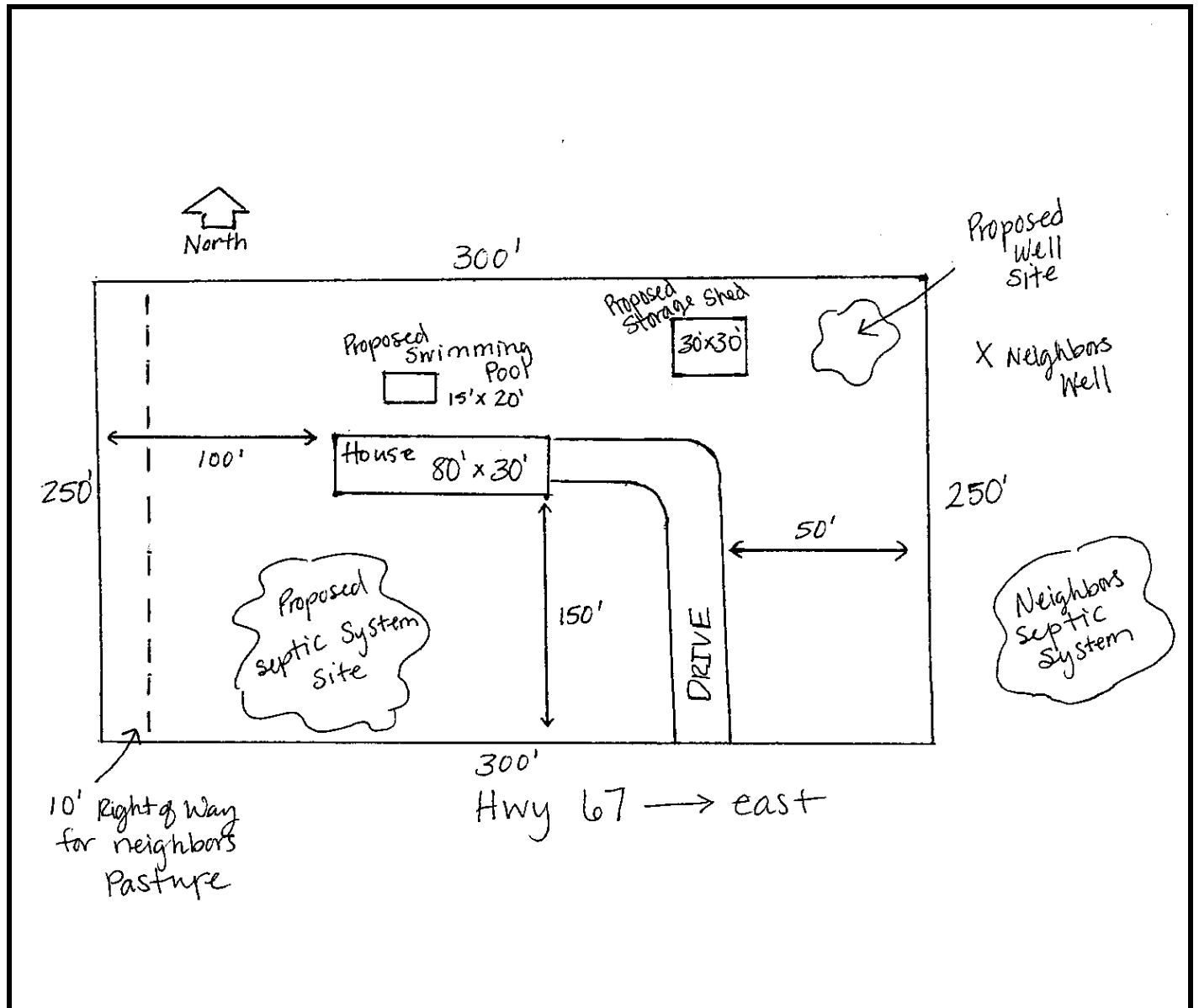

If you have questions or need clarification about how to complete your site plan,
please call us at (828) 694-6060.