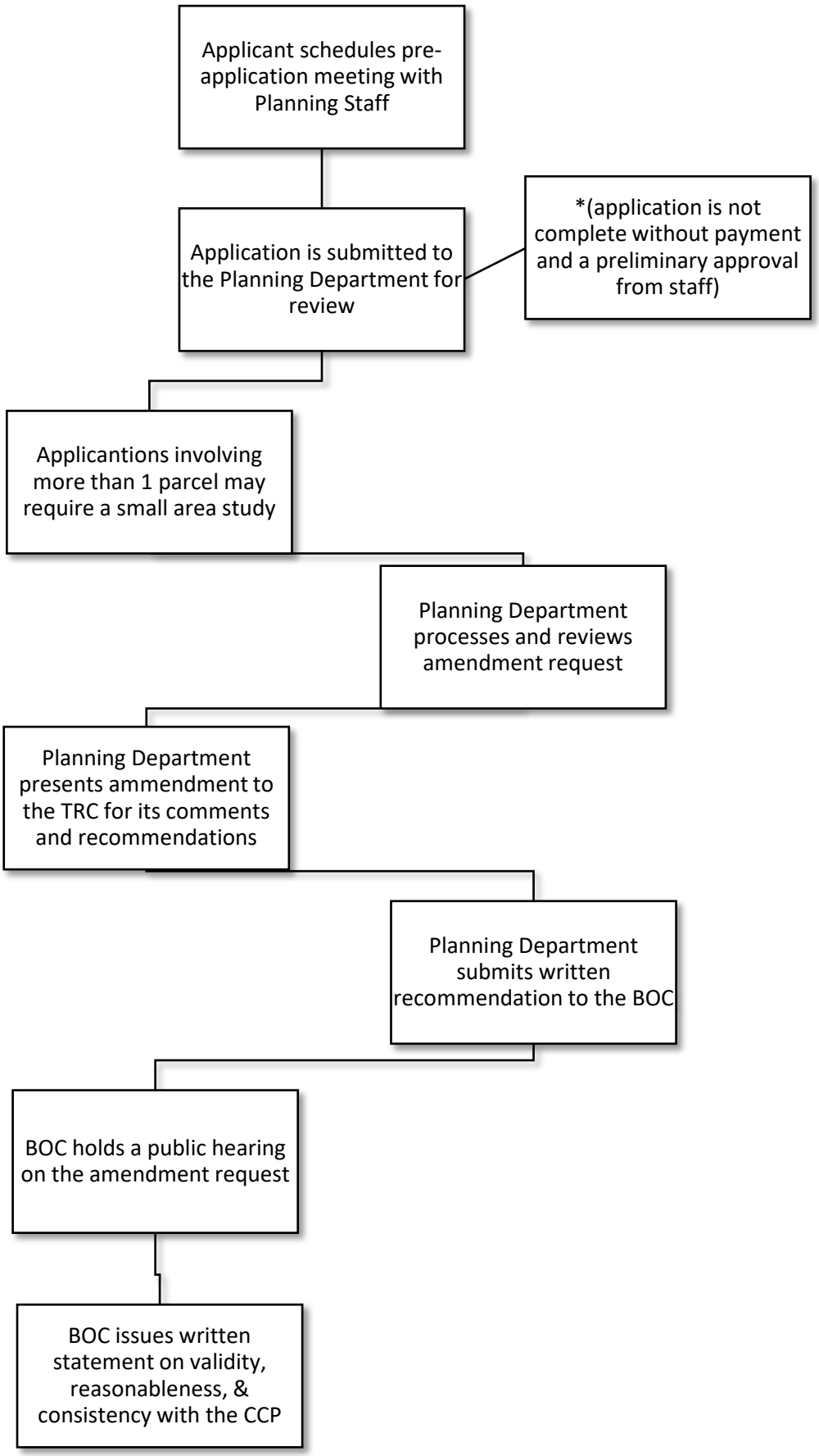Zoning Map Amendment/Rezoning Process
(Process usually takes 3-4 months to complete)