Zoning Map Amendment/Rezoning Process
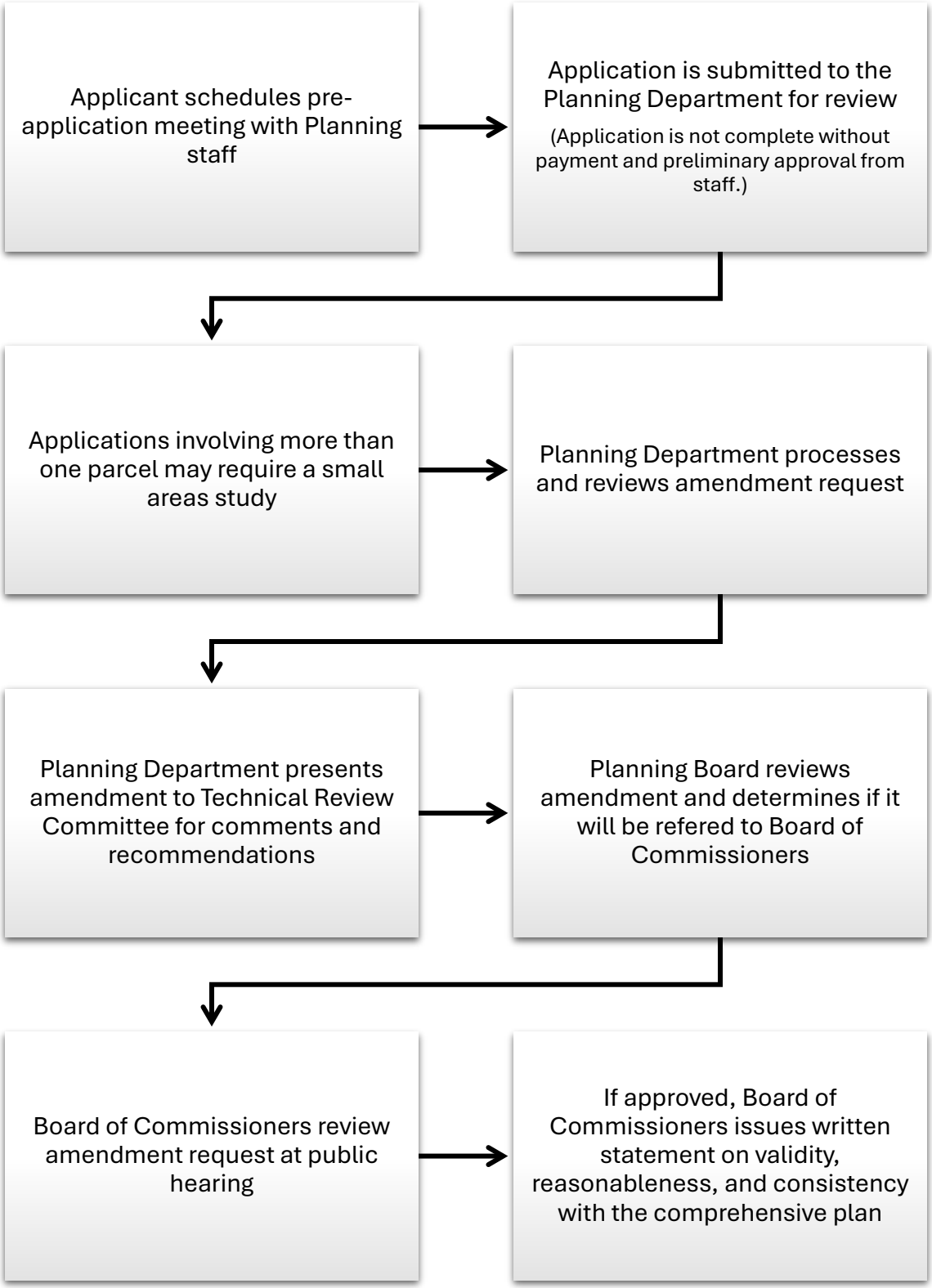
(Process usually takes 3-4 months to complete)