

REQUEST FOR BOARD ACTION

HENDERSON COUNTY

BOARD OF COMMISSIONERS

MEETING DATE: June 17, 2020

SUBJECT: Approval of Agreement Carrying Out
Cane Creek Transfer to MSD of Buncombe County

PRESENTER: Charles Russell Burrell
Marcus Jones

ATTACHMENT(S): Draft Agreement

SUMMARY OF REQUEST:

Staff has negotiated an agreement effectively tying up loose ends regarding the transfer of the Cane Creek Water & Sewer District to Metropolitan Sewerage District of Buncombe County. It is presented to you today for approval.

Highlights include:

- Transfer of CCWSD lines and equipment to MSD.
- Payment by MSD of debt incurred by CCWSD.
- Employment of CCWSD staff by MSD.
- Assumption by MSD of pending condemnation suit.
- MSD having a Henderson County office (in 100 N. King St. building)

Staff will be available to answer additional questions if the Board desires.

BOARD ACTION REQUESTED:

Approval of the agreement.

If the Board is so inclined, the following motion is suggested:

***I move that the Board approve the proposed Agreement,
and authorize staff to execute the same.***

STATE OF NORTH CAROLINA)
COUNTIES OF BUNCOMBE)
AND HENDERSON)

CONSOLIDATION AGREEMENT

This CONSOLIDATION AGREEMENT, made this ___ day of June, 2020, by and between the **METROPOLITAN SEWERAGE DISTRICT OF BUNCOMBE COUNTY**, a North Carolina public body and body politic and corporate created and established under the provisions of the North Carolina Metropolitan Sewerage Districts Act, Chapter 153, Article 25, Sections 153-295 to 153-324, inclusive (succeeded by Chapter 162A-64-81, inclusive) of the North Carolina General Statutes, with its principal office and place of business at 2028 Riverside Drive, Woodfin, N.C. 28814 (hereinafter “**MSD**” or “**District**”) and the **CANE CREEK WATER AND SEWER DISTRICT of Henderson County**, a body corporate and politic with its principal office and place of business at 100 North King Street, Hendersonville, N.C. 28792 (hereinafter “**CCWSD**” or “**CANE CREEK**”).

WITNESSETH

WHEREAS, MSD was created and established by the North Carolina State Stream Sanitation Committee by resolution adopted on January 19, 1962, and MSD is currently comprised of the following political subdivisions;

- City of Asheville
- Town of Biltmore Forest
- Town of Weaverville
- Town of Black Mountain
- Town of Woodfin
- Woodfin Sanitary Water and Sewer District
- Avery Creek Sanitary District
- Busbee Sanitary District
- Crescent Hill Sanitary District
- Skyland Sanitary District
- Fairview Sanitary District
- East Biltmore Sanitary District
- Caney Valley Sanitary District
- Swannanoa Water and Sewer District
- Beaverdam Water and Sewer District
- Venable Sanitary District
- Enka-Candler Water and Sewer District

WHEREAS, MSD operates and maintains a system of interceptor and collector sewer lines and a wastewater treatment facility which system of interceptor and collector sewer lines and wastewater treatment facility is referred to herein as the “District Sewerage System;” and

WHEREAS, CCWSD was established on February 26, 1981 pursuant to the provisions of Article 6 of Chapter 162A of the North Carolina General Statutes; and

WHEREAS, CCWSD owns, operates and maintains a system of interceptor and collector sewers serving north Henderson County; and

WHEREAS, MSD currently accepts and treats wastewater collected by CCWSD in the District Sewerage System pursuant to an agreement between MSD and CCWSD entered into in March 1988 and amended in March 1989 and October 1990 (the “Existing Agreement”) ; and

WHEREAS, in 2019, the North Carolina General Assembly enacted House Bill 768 which created a new section, *G.S. 162A-68.5*, in Article 5 of Chapter 162A of the General Statutes; and

WHEREAS, *G.S. 162A-68.5* allows a metropolitan sewerage district to expand into another county if the governing body of the other county requests the extension and meets the criteria in *G.S. 162A-68.5*; and

WHEREAS, The Board of Commissioners of Henderson County, acting in its official capacity and as the governing body of CCWSD, adopted, on August 5, 2019, a Resolution requesting the inclusion of CCWSD into MSD; and

WHEREAS, the criteria in *G.S. 162A-68.5* are met; and

WHEREAS, upon receipt of the August 5, 2019 Resolution, MSD prepared and sent the information described in *G.S. 162A-68.5 (b)* to the North Carolina Environmental Management Commission (“EMC”) on October 16, 2019; and

WHEREAS, the Water Quality Committee of the EMC considered the request by CCWSD to be included in MSD at its meeting on November 13, 2019, and recommended that the full EMC proceed to public hearing on the request; and

WHEREAS, the full EMC, at its meeting on January 9, 2020, approved proceeding to a public hearing in Henderson County on the request; and

WHEREAS, the Henderson County Board of Commissioners and the EMC held a public hearing on CCWSD's request to be included into MSD on March 12, 2020 at West Henderson High School in Henderson County and a telephonic public hearing on April 27, 2020 with Lon T. Snider, Regional Supervisor, Winston-Salem Regional Office, of the North Carolina Division of Water Resources acting as hearing officer at both hearings; and

WHEREAS, the hearing officer prepared and submitted a report to the EMC based on the documentation submitted by CCWSD and MSD and the public hearings; and

WHEREAS, the EMC considered the request for inclusion at its May 7, 2020 meeting, and the EMC determined that the criteria of G.S. 162A-68.5 were met, and the inclusion of the CCWSD of Henderson County within the MSD would not adversely affect customer service in the District and would preserve and promote the public health and welfare of the District; and

WHEREAS, the EMC adopted, at its May 7, 2020 meeting, a resolution expanding the boundaries of the Metropolitan Sewerage District of Buncombe County to include all of the territory of the CCWSD of Henderson County, effective July 1, 2020; and

WHEREAS, Under Article 5 of Chapter 162A of the General Statutes, MSD is authorized and empowered among other things:

- (a) to acquire, construct, reconstruct, improve, extend, enlarge, equip, repair, maintain and operate a sewerage system;

- (b) to fix and revise rates, fees and charges for the use of or for the services and facilities provided by the District Sewerage System;
- (c) to make and enter into contracts or agreements with the governing body of any political subdivision upon such terms and conditions and for such periods as any such governing body and the District Board of the District may determine with respect to:
 - (i) the collection, treatment and disposal of sewage; and
 - (ii) the collection by such political subdivision or by the District of rents, rates, fees or charges for the services and facilities provide to or for such political subdivision and for the enforcement of collection of such rents, rates, fees or charges;
- (d) to regulate by permit the discharge of waste into the District Sewerage System by any industrial or commercial establishment; and
- (e) to acquire by gift, purchase or the exercise of the right of eminent domain, any improved or unimproved lands or rights in land, and to acquire such personal property as it may deem necessary in connection with the acquisition, construction, reconstruction, improvement, extension, enlargement, repair, equipment, maintenance or operation of any sewerage system; and

WHEREAS, CCWSD is a body corporate and politic as defined in *G.S. 162A-88* and has the authority to buy, sell and dispose of real and personal property; and

WHEREAS, pursuant to *G.S. 162A-85.5*, CCWSD has the authority to do all acts and things necessary to carry out the powers granted to it under Article 6 of Chapter 162A; and

WHEREAS, MSD and CCWSD enter into this Agreement to 1) terminate the Existing Agreement, 2) transfer all assets and liabilities of CCWSD to MSD; and 3) clarify and define their respective responsibilities as to the District Sewerage System; and

WHEREAS, MSD is bound by the terms of its Amended and Restated Bond Order adopted by the District Board on April 21, 1999, governing outstanding bonds of MSD, to make improvements to the District Sewerage System only on such land which is owned or can be acquired by MSD in fee simple or over or under which the District shall have acquired or can acquire proper easements or title or rights sufficient for the needs and purposes of the improvements to the District Sewerage System; and

WHEREAS, the MSD Board has determined that the inclusion of the CCWSD Sewerage System as a part of MSD, and the related responsibility to operate, maintain, repair, and replace, if necessary, the CCWSD Sewerage System will preserve and promote the public health and welfare within the District and not adversely affect service to users of the District Sewerage System; and

WHEREAS, the MSD Board has determined that the CCCWSD Sewerage System is not subject to any lien or other encumbrance which is materially adverse; and

WHEREAS, the MSD Board has determined that adequate funding for the acquisition, operation, maintenance, repair, and replacement, if necessary of the CCWSD Sewerage System is or will be available from available funds of the District, from rates, fees and charges established by the District, from grants or other funds provided by the United States of America, the State of North Carolina or any other source, from the issuance of revenue bonds of the District or from any combination of such sources, as the MSD Board deems appropriate; and

WHEREAS, CCWSD desires to transfer ownership of the CCWSD Sewerage System, as defined herein, to MSD, and MSD is willing to accept ownership of the CCWSD Sewerage System according to the terms and conditions set forth in this agreement;

NOW, THEREFORE, in consideration of the mutual covenants, terms, conditions and obligations herein undertaken, it is agreed as follows:

1. CCWSD hereby agrees to transfer to MSD all of the CCWSD Sewerage System more particularly described in paragraph 2 herein. The transfer shall occur on July 1, 2020. The transfer shall be in accordance with the terms and conditions set forth in this agreement and relevant provisions of *G.S. 162A-68.5*. The transfer of real property owned by CCWSDS shall be effected by a document in generally the same form as the “DEED” attached to this agreement as Exhibit A. CCWSD and MSD agree to execute all necessary documents to complete the transfer of property from CCWSD to MSD.

2. For purposes of this Agreement, the “CCWSD Sewerage System” shall mean all of CCWSD’s interest in the following properties:
 - (a) All of the existing collector and interceptor sewers, pump stations and related appurtenances shown on the map of the Cane Creek Water and Sewer District attached hereto as Exhibit B.
 - (b) All of the existing collector and interceptor sewers shown on the CCWSD GIS mapping system.
 - (c) All easements and rights of way for sewer lines used or acquired in connection with the CCWSD Sewerage System. The easements and rights of way intended to be

conveyed shall include easements which may have been acquired by long use or maintenance of sewer lines and easements.

(d) All sewer lines, easements, or rights of way which appear on any plat recorded in the Office of the Register of Deeds for Henderson County which sewer lines have been or are being used as part of the CCWSD Sewerage System.

(e) All engineering records, plans, specifications, maps and reports, warranties, accounting records, appropriate correspondence and other records relating to the CCWSD Sewerage System, including records in digital or electronic format.

(f) All tangible personal property as set forth on Exhibit C attached hereto and incorporated herein by reference.

(g) All cash on Hand.

3. CCWSD shall be responsible for obligations relating to the operation, maintenance, repair and replacement, if necessary, of the CCWSD Sewerage System arising prior to July 1, 2020. MSD shall be responsible for obligations relating to the operation, maintenance, repair and replacement, if necessary of the CCWSD Sewerage System, arising on or after July 1, 2020.

4. On and after July 1, 2020, the CCWSD Sewerage System will be part of the District Sewerage System and MSD will be responsible for the operation, maintenance, repair, and replacement, if necessary, of the District Sewerage System.

5. On and after July 1, 2020, MSD will be responsible for billing and collecting rates, fees and charges from users of the CCWSD Sewerage System. MSD has contracted with the entities providing water to the users, the City of Asheville and the City of Hendersonville, to bill and collect rates, fees and charges. MSD will bill directly those customers who do not purchase water from the City of Hendersonville or the City of Asheville. MSD reserves the right to bill and collect rates, fees and charges of the District Sewerage System directly from users of the District Sewerage System.

6. The following general conditions shall govern MSD's responsibilities with respect to the operation, maintenance, repair and replacement, if necessary, of the District Sewerage System.
 - (a) Adequate funding for the operation, maintenance, repair and replacement, if necessary, shall be available from available funds of the District, from rates, fees or charges established by the District, from revenue bonds issued by MSD, from grant funds from the United States or the State of North Carolina, or any other source. MSD shall have final discretion as to which source or sources of funding will be utilized, subject to the provisions of its Bond Order and to applicable law.
 - (b) MSD shall determine the rates, fees and charges to be charged to the users of the District Sewerage System in its sole and absolute discretion. The rates, fees and charges may vary from user to user based on the composition and quantity of sewage discharged into the District Sewerage System; however, such rates, fees and charges shall not exceed the rates, fees or charges for comparable service elsewhere within the geographical limits of the District

(c) MSD shall have final discretion in determining the need, priority, timing and location of any operation, maintenance, repair or replacement, if necessary, of the District Sewerage System.

7. Pursuant to North Carolina General Statute *162A 68.5(f)*, upon its inclusion within MSD, CCWSD shall be subject to all debts of the District.

8. MSD and CCWSD acknowledge and agree that CCWSD entered into a contract with Buchanan & Sons, Inc. to construct the Mud Creek Interceptor Sewer Project (the “Mud Creek Project”) in October, 2018, a project with an approximate cost of \$3,056,970. MSD and CCWSD further acknowledge and agree that the Mud Creek Project is expected to be completed on or before December 31, 2020. CCWSD agrees that it will pay all costs arising out of or related to the work on the Mud Creek Project performed prior to July 1, 2020. On or before July 1, 2020, CCWSD will assign the contract with Buchanan & Sons to MSD. MSD will be responsible for completing the contract for the Mud Creek Project and will pay for all work performed on the Mud Creek Project after July 1, 2020.

9. MSD and CCWSD acknowledge and agree that CCWSD entered into an agreement with the Fletcher Academy, Inc. (“Fletcher Academy”) and the Layman Foundation of North Carolina, Inc. (“Layman”) wherein CCWSD, as a part of the Mud Creek Project, agreed to connect the sewer system serving the Fletcher Academy and the Layman Foundation to the CCWSD Sewerage System, and Fletcher Academy and Layman agreed to contribute \$1,025,000 to the cost of the Mud Creek Project upon its completion. In consideration of

MSD assuming CCWSD's obligations to complete construction of and pay for the Mud Creek Project, CCWSD agrees that it will assign its agreement with Fletcher Academy and Layman and all rights thereunder to MSD on or before July 1, 2020.

10. Henderson County has incurred certain debt associated with the construction, operation and maintenance of the CCWSD Sewerage System and the Mud Creek Sewer Project. The indebtedness associated with the construction, operation, and maintenance of the CCWSD Sewerage System ("Outstanding Indebtedness") as of July 1, 2020 is:

(a) Installment Purchase Indebtedness – Mud Creek Interceptor Project.

(b) Henderson County Limited Obligation Indebtedness assigned to Cane Creek Water and Sewer District.

MSD agrees to pay principal and interest on the Outstanding Indebtedness as it comes due after July 1, 2020.

11. In order to effectively serve sewer customers in CCWSD, MSD will maintain an office in the Henderson County office building located at 100 North King Street in Hendersonville, or at such other location as MSD, in its sole discretion, may determine. MSD has entered into a Lease Agreement with Henderson County, a copy of which is attached hereto as Exhibit D.

12. All users of the District Sewerage System shall be subject to the Sewer Use Ordinance of the Metropolitan Sewerage District of Buncombe County, North Carolina.

13. MSD and CCWSD acknowledge and agree that this agreement supersedes the Existing Agreement and that the Existing Agreement is terminated, effective July 1, 2020.
14. This agreement represents the entire agreement between MSD and CCWSD.
15. This agreement may be amended only by a writing signed by an authorized representative of MSD and CCWSD.
16. This agreement shall be governed by and under the laws of the State of North Carolina.
17. The effective date of this agreement is July 1, 2020.

IN WITNESS WHEREOF, the parties hereto acting under the authority of their respective governing bodies, have caused this Agreement to be duly executed in two counterparts, each of which shall constitute an original.

METROPOLITAN SEWERAGE DISTRICT OF
BUNCOMBE COUNTY, NORTH CAROLINA

By: _____ (SEAL)
M. Jerry VeHaun, MSD Board Chair

ATTEST:

Jackie W. Bryson, Secretary/Treasurer of the

Metropolitan Sewerage District of Buncombe
County

CANE CREEK WATER AND SEWER DISTRICT

By: _____ (SEAL)
Grady Hawkins, Commission Chair

ATTEST:

Teresa Wilson, Clerk to the Board of Commissioners

Exhibit A

Excise Tax \${revenue stamps}No Stamps

Mail after recording to {mail after recording to}

This instrument was prepared by William Clarke, Esq. of Roberts & Stevens, P.A., a licensed North Carolina attorney. Delinquent taxes, if any, to be paid by the Closing attorney to the county tax collector upon disbursement of closing proceeds.

NORTH CAROLINA SPECIAL WARRANTY DEED

THIS DEED made this _____ day of April, 2020, by and between

GRANTOR	GRANTEE
Cane Creek Water & Sewer District 100 North King Street Hendersonville, NC 28792	Metropolitan Sewerage District of Buncombe County, North Carolina 2028 Riverside Drive Asheville, NC 28804

The designation Grantor and Grantee as used herein shall include said parties, their heirs, successors, and assigns, and shall include singular, plural, masculine, feminine or neuter as required by context.

WITNESSETH, that the Grantor, for a valuable consideration paid by the Grantee, the receipt of which is hereby acknowledged, has and by these presents does grant, bargain, sell and convey unto the Grantee the following:

- 1) All of the Grantor's existing collector and interceptor sewers, pump stations, and related appurtenances constituting the Cane Creek Water and Sewerage District Sewerage System (hereinafter the "CCWSD Sewerage System");
- 2) All easements and rights of way for sewer lines used or acquired in connection with the CCWSD Sewerage System. A list of the easements acquired by CCSWD is attached hereto as Exhibit A. Reference is made to the specific book and page numbers in the Henderson County Registry for a more particular description of the easements being conveyed by Grantor and acquired by Grantee.
- 3) All sewer lines, easements or rights of way which appear on any plat recorded in the Office of the Register of Deeds for Henderson County which sewer lines have been or are being used as a part of the CCWSD Sewerage System.

TO HAVE AND TO HOLD the aforesaid CCWSD Sewerage System and easements and all privileges and appurtenances thereto belonging to the Grantee in fee simple.

And the Grantor covenants with the Grantee, that Grantor has done nothing to impair such title as Grantor received, and Grantor will warrant and defend the title against the lawful claims of all persons claiming by, under or through Grantor, except for the exceptions hereinafter stated. Title to the property conveyed herein is subject to the following exceptions:

The last use of the property by the Grantor ___ was or X was not as Grantor's primary residence.

IN WITNESS WHEREOF, the Grantor has hereunto set his hand and seal, or if corporate, has caused this instrument to be signed in its corporate name by its duly authorized officers and its seal to be hereunto affixed by authority of its Board of Directors, the day and year first above written.

HENDERSON COUNTY
Henderson County Board of Commissioners

Grady Hawkins, Chairman

SEAL-STAMP

NORTH CAROLINA, Henderson County

I, a Notary Public for said County and State, do hereby certify that Grady Hawkins personally came before me this day and acknowledged that he is Chairman of the Henderson County Board of Commissioners, a North Carolina, and that by authority duly given and as the act of the corporation, signed the foregoing instrument.

Witness my hand and official seal, this the ____ day of _____, 2020.

Notary Public

My Commission Expires: _____

EXHIBIT A

The Following is a list of Easements on the Public Record acquired by the Cane Creek Water and Sewer District. All Book and Page references are to the Henderson County, North Carolina Register of Deeds Office.

Book 0654, Page 793
Book 0654, Page 796
Book 0657, Page 004
Book 0658, Page 693
Book 0658, Page 696
Book 0658, Page 699
Book 0658, Page 702
Book 0658, Page 705
Book 0658, Page 708
Book 0658, Page 711
Book 0658, Page 714
Book 0658, Page 717
Book 0658, Page 720
Book 0660, Page 063
Book 0660, Page 066
Book 0660, Page 069
Book 0660, Page 072
Book 0660, Page 075
Book 0660, Page 078
Book 0660, Page 081
Book 0660, Page 084
Book 0660, Page 087
Book 0660, Page 090
Book 0660, Page 093
Book 0660, Page 096
Book 0660, Page 099
Book 0780, Page 343
Book 0789, Page 611
Book 0794, Page 445
Book 0794, Page 485
Book 0794, Page 487
Book 0820, Page 679
Book 0823, Page 589
Book 0824, Page 737

Book 0829, Page 362
Book 0843, Page 529
Book 0843, Page 531
Book 0843, Page 635
Book 0843, Page 637
Book 0843, Page 639
Book 0845, Page 091
Book 0855, Page 221
Book 0855, Page 238
Book 0855, Page 266
Book 0859, Page 139
Book 0859, Page 159
Book 0859, Page 162
Book 0859, Page 169
Book 0863, Page 054
Book 0863, Page 622
Book 0865, Page 369
Book 0865, Page 383
Book 0867, Page 370
Book 0867, Page 413
Book 0872, Page 527
Book 0878, Page 694
Book 0879, Page 051
Book 0883, Page 473
Book 0883, Page 745
Book 0887, Page 081
Book 0887, Page 084
Book 0901, Page 801
Book 0901, Page 805
Book 0912, Page 641
Book 0913, Page 104
Book 0918, Page 782
Book 0918, Page 787
Book 0920, Page 414
Book 0921, Page 379
Book 0921, Page 381
Book 0923, Page 784
Book 0923, Page 788
Book 0924, Page 684
Book 0925, Page 596

Book 0925, Page 599
Book 0938, Page 767
Book 0940, Page 767
Book 0943, Page 177
Book 0943, Page 606
Book 0945, Page 206
Book 0948, Page 039
Book 0950, Page 046
Book 0956, Page 569
Book 0967, Page 669
Book 0969, Page 245
Book 0975, Page 166
Book 0998, Page 654
Book 1005, Page 283
Book 1005, Page 287
Book 1011, Page 350
Book 1011, Page 353
Book 1013, Page 526
Book 1013, Page 528
Book 1014, Page 103
Book 1020, Page 075
Book 1020, Page 468
Book 1048, Page 407
Book 1049, Page 586
Book 1049, Page 588
Book 1050, Page 355
Book 1050, Page 358
Book 1054, Page 559
Book 1056, Page 356
Book 1060, Page 104
Book 1061, Page 581
Book 1072, Page 555
Book 1073, Page 147
Book 1075, Page 237
Book 1075, Page 242
Book 1081, Page 441
Book 1083, Page 303
Book 1084, Page 657
Book 1084, Page 659
Book 1084, Page 661

Book 1089, Page 746
Book 1092, Page 652
Book 1093, Page 374
Book 1093, Page 376
Book 1102, Page 592
Book 1103, Page 095
Book 1104, Page 046
Book 1104, Page 048
Book 1117, Page 730
Book 1153, Page 146
Book 1153, Page 149
Book 1170, Page 653
Book 1170, Page 659
Book 1170, Page 670
Book 1170, Page 675
Book 1170, Page 679
Book 1174, Page 681
Book 1176, Page 179
Book 1176, Page 702
Book 1176, Page 707
Book 1176, Page 716
Book 1177, Page 416
Book 1177, Page 419
Book 1177, Page 422
Book 1177, Page 425
Book 1177, Page 428
Book 1177, Page 431
Book 1177, Page 434
Book 1177, Page 437
Book 1177, Page 440
Book 1177, Page 443
Book 1180, Page 135
Book 1181, Page 066
Book 1181, Page 715
Book 1181, Page 718
Book 1181, Page 720
Book 1183, Page 442
Book 1188, Page 104
Book 1188, Page 108
Book 1188, Page 112

Book 1188, Page 119
Book 1188, Page 122
Book 1188, Page 127
Book 1188, Page 130
Book 1188, Page 136
Book 1188, Page 141
Book 1188, Page 145
Book 1188, Page 148
Book 1189, Page 701
Book 1190, Page 116
Book 1190, Page 120
Book 1191, Page 273
Book 1191, Page 276
Book 1192, Page 134
Book 1192, Page 145
Book 1202, Page 588
Book 1202, Page 594
Book 1202, Page 606
Book 1202, Page 609
Book 1202, Page 612
Book 1202, Page 616
Book 1205, Page 268
Book 1212, Page 194
Book 1212, Page 199
Book 1215, Page 133
Book 1218, Page 572
Book 1218, Page 710
Book 1224, Page 448
Book 1224, Page 451
Book 1224, Page 454
Book 1233, Page 558
Book 1241, Page 030
Book 1241, Page 032
Book 1252, Page 094
Book 1252, Page 098
Book 1252, Page 790
Book 1255, Page 373
Book 1259, Page 786
Book 1260, Page 455
Book 1264, Page 601

Book 1267, Page 469
Book 1267, Page 473
Book 1267, Page 476
Book 1269, Page 097
Book 1270, Page 595
Book 1282, Page 130
Book 1282, Page 135
Book 1283, Page 743
Book 1283, Page 761
Book 1287, Page 808
Book 1288, Page 001
Book 1288, Page 004
Book 1288, Page 007
Book 1288, Page 010
Book 1288, Page 016
Book 1288, Page 020
Book 1290, Page 157
Book 1290, Page 159
Book 1290, Page 384
Book 1290, Page 388
Book 1292, Page 127
Book 1292, Page 132
Book 1301, Page 299
Book 1301, Page 303
Book 1303, Page 678
Book 1304, Page 787
Book 1305, Page 368
Book 1305, Page 370
Book 1305, Page 499
Book 1305, Page 503
Book 1307, Page 446
Book 1309, Page 374
Book 1309, Page 378
Book 1310, Page 357
Book 1310, Page 493
Book 1310, Page 495
Book 1311, Page 764
Book 1315, Page 370
Book 1315, Page 372
Book 1315, Page 797

Book 1315, Page 799
Book 1319, Page 395
Book 1321, Page 266
Book 1334, Page 797
Book 1335, Page 614
Book 1338, Page 039
Book 1341, Page 498
Book 1346, Page 462
Book 1347, Page 227
Book 1348, Page 104
Book 1351, Page 015
Book 1356, Page 461
Book 1359, Page 293
Book 1378, Page 247
Book 1380, Page 601
Book 1383, Page 356
Book 1383, Page 358
Book 1385, Page 278
Book 1386, Page 199
Book 1397, Page 421
Book 1397, Page 423
Book 1405, Page 158
Book 1405, Page 160
Book 1434, Page 272
Book 1434, Page 274
Book 1443, Page 356
Book 1451, Page 341
Book 1451, Page 343
Book 1457, Page 504
Book 1457, Page 507
Book 1457, Page 510
Book 1457, Page 513
Book 1457, Page 523
Book 1457, Page 526
Book 1457, Page 529
Book 1457, Page 532
Book 1457, Page 535
Book 1457, Page 538
Book 1457, Page 541
Book 1465, Page 420

Book 1465, Page 423
Book 1471, Page 621
Book 1472, Page 421
Book 1475, Page 347
Book 1483, Page 497
Book 1489, Page 605
Book 1508, Page 665
Book 1514, Page 634
Book 1514, Page 637
Book 1529, Page 265
Book 1529, Page 268
Book 1529, Page 274
Book 1537, Page 109
Book 1537, Page 111
Book 1537, Page 518
Book 1537, Page 520
Book 1538, Page 360
Book 1538, Page 362
Book 1538, Page 364
Book 1538, Page 366
Book 1538, Page 368
Book 1541, Page 678
Book 1541, Page 683
Book 1541, Page 688
Book 1541, Page 693
Book 1541, Page 698
Book 1541, Page 703
Book 1561, Page 472
Book 1561, Page 475
Book 1568, Page 501
Book 1574, Page 510
Book 1575, Page 383
Book 1575, Page 389
Book 1576, Page 029
Book 1583, Page 354
Book 1591, Page 716
Book 1595, Page 263
Book 1604, Page 640
Book 1604, Page 642
Book 1604, Page 644

Book 1604, Page 646
Book 1604, Page 648
Book 1608, Page 561
Book 1611, Page 263
Book 1611, Page 265
Book 1616, Page 040
Book 1664, Page 548
Book 1667, Page 228
Book 1669, Page 024
Book 1680, Page 125
Book 1688, Page 654
Book 1690, Page 343
Book 1947, Page 557
Book 2011, Page 8279
Book 2013, Page 8942
Book 2014, Page 9159
Book 2014, Page 9278
Book 2016, Page 10162
Book 2019, Page 12009
Book 3021, Page 688
Book 3069, Page 226
Book 3069, Page 228
Book 3091, Page 642
Book 3155, Page 228
Book 3155, Page 235
Book 3155, Page 241
Book 3163, Page 484
Book 3173, Page 510
Book 3178, Page 305
Book 3190, Page 606
Book 3228, Page 069
Book 3290, Page 011
Book 3290, Page 016
Book 3290, Page 020
Book 3290, Page 026
Book 3290, Page 032
Book 3290, Page 038
Book 3290, Page 043
Book 3290, Page 048
Book 3290, Page 054

Book 3290, Page 062
Book 3290, Page 068
Book 3290, Page 073
Book 3294, Page 405
Book 3329, Page 608
Book 3338, Page 684
Book 3372, Page 548
Book 3372, Page 551
Book 3372, Page 552
Book 3372, Page 555
Book 3389, Page 239
Book 3391, Page 477
Book 3391, Page 479

Permanent Easement and Construction Easement across the property of Jane Coates Owen, Trustee of that Revocable Living Trust dated the 13th day of September, 2016 acquired in *County of Henderson v. Jane Coates Owen, Trustee of that Revocable Living Trust dated the 13th day of September, 2016, 18CVS 1898.*

Conveyance of Sewer System and Easement from Fletcher Hospital, Inc. d/b/a Advent Health Hendersonville to the Cane Creek Water and Sewer District recorded in Deed Book _____ at page _____, Henderson County Registry.

Conveyance of Sewer System and Easements from the Layman Foundation of North Carolina, Inc. to the Cane Creek Water and Sewer District recorded in Deed Book _____ at page _____, Henderson County Registry.

Conveyance of Sewer System and Easements from Pierce Jones Moore, III and Patricia Jean Moore to the Cane Creek Water and Sewer District recorded in Deed Book _____ at page, _____ Henderson County Registry.

EXHIBIT B - CANE CREEK WATER & SEWER DISTRICT (CCWSD) - SEWER SYSTEM

- MSD Pump Station, Public
- MSD Public Interceptors
- MSD Public Pressurized Mains
- MSD Public Gravity Mains
- PSRMSD Gravity Mains
- CCWSD Public Lift Stations
- CCWSD Public Force Mains
- CCWSD Public Gravity Mains
- CCWSD Boundary

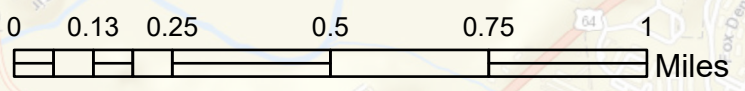
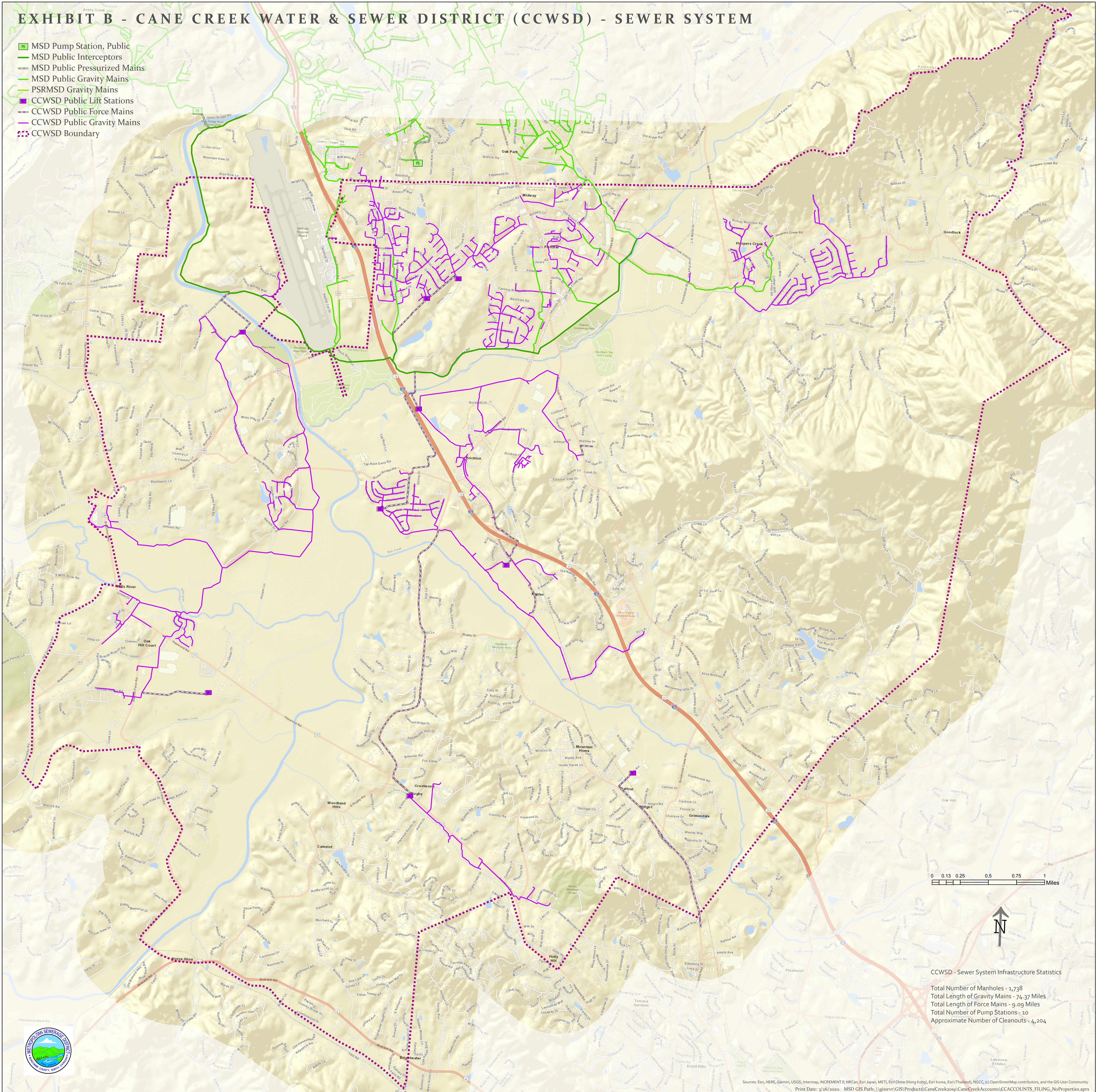

CCWSD - Sewer System Infrastructure Statistics

Total Number of Manholes	- 1,738
Total Length of Gravity Mains	- 74.37 Miles
Total Length of Force Mains	- 9.09 Miles
Total Number of Pump Stations	- 10
Approximate Number of Cleanouts	- 4,204



Sources: Esri, HERE, Garmin, USGS, Intermap, INCREMENT P, NRCan, Esri Japan, METI, Esri China (Hong Kong), Esri Korea, Esri (Thailand), NGCC, (c) OpenStreetMap contributors, and the GIS User Community
 Print Date: 3/26/2020 MSD GIS Path: \\gissrv\GIS\Products\CaneCreek2019\CaneCreekAccounts\CCACCOUNTS_FILLING_NoProperties.aprx

EXHIBIT C

ASSET	DESCRIPTION	STATUS	CLASS CD	SUBCLASS	DEPARTMENT	DATE ACQ	ACQ COST	LTD ACCUM DEPR	CURRENT YEAR DEPR
10161A	HURCO RIPCORD SMOKER	A	06	90	5711	11/09/00	1,175.00	1,175.00	0.00
10305	JOHN DEERE 5220 TRACTOR	A	09	90	5711	09/20/02	23,289.90	23,289.90	0.00
10306	MX6 ROTARY CUTTER	A	09	90	5711	09/20/02	1,617.10	1,617.10	0.00
10559	FDG-6700 SENSAPHONE EXPRESS DIALER	A	06	90	5711	10/25/01	1,811.86	1,811.86	0.00
10564	FDG-6700 SENSAPHONE EXPRESS DIALER	A	06	90	5711	04/11/02	1,813.53	1,813.53	0.00
10565	FDG-6700 SENSAPHONE EXPRESS DIALER	A	06	90	5711	04/11/02	1,813.53	1,813.53	0.00
10568	FDG-6700 SENSAPHONE EXPRESS DIALER	A	06	90	5711	04/11/02	1,816.03	1,816.03	0.00
10569	FDG-6700 SENSAPHONE EXPRESS DIALER	A	06	90	5711	03/07/02	1,812.06	1,812.06	0.00
10574	MILLTRONICS HYDRO RANGER 1 TRANSMITTER	A	06	90	5711	02/28/02	3,033.47	3,033.47	0.00
12447	3P TRAILER-MOUNTED DIESEL GENERATOR	A	06	90	5711	11/16/06	31,732.00	31,732.00	0.00
13002	542 NSL LOADER	A	06	90	5711	05/03/07	6,710.87	6,710.87	0.00
13003	S4LX4000 SEWAGE PUMP	A	06	90	5711	05/03/07	9,380.00	9,380.00	0.00
13004	S6L2000 SEWAGE PUMP	A	06	90	5711	05/03/07	5,966.00	5,966.00	0.00
13005	S6L1500 SEWAGE PUMP	A	06	90	5711	05/03/07	5,748.00	5,748.00	0.00
13006	HPGF300M2-4 GRINDER PUMP	A	06	90	5711	05/03/07	3,646.00	3,646.00	0.00
13244	HYDROMATIC S4K2500M4-4 PUMP	A	06	90	5711	03/13/07	6,080.00	6,080.00	0.00
13245	HYDROMATIC HPGFX500JC PUMP	A	06	90	5711	03/13/07	3,218.00	3,218.00	0.00
13246	HYDROMATIC HPGFX500JC PUMP	A	06	90	5711	03/13/07	3,218.00	3,218.00	0.00
13653	TRAILER-MOUNTED SPRAY JETER	A	06	90	5711	06/12/08	33,177.00	33,177.00	0.00
13843	HYDROMATIC S4LX4000 PUMP	A	06	90	5711	08/14/08	10,561.00	10,561.00	0.00
13963	FX500JC PUMP FOR NEWBERN STATION	A	06	90	5711	02/12/09	3,500.00	3,500.00	0.00
14508	ABS PIRANHA SERIES GRINDER PUMP	A	06	90	5711	03/31/10	8,473.00	8,473.00	0.00
15453	EBARA SUBMERSIBLE VORTEX PUMP	A	06	90	5711	04/19/12	8,943.61	8,943.61	0.00
15683	DELL LATITUDE E6420 LAPTOP	A	08	90	5711	09/13/12	3,146.24	0.00	0.00
15684	DELL LATITUDE E6420 LAPTOP	A	08	20	5711	09/13/12	3,146.24	0.00	0.00
15802	2012 FORD F250 TRUCK	A	09	90	5711	06/28/12	39,868.00	39,868.00	0.00
15803	2012 FORD F250 TRUCK	A	09	90	5711	06/28/12	39,868.00	39,868.00	0.00
16178	EBARA SUBMERSIBLE VORTEX PUMP	A	06	90	5711	06/06/13	9,360.87	9,360.87	0.00
16333	SENSAPHONE EXPRESS II AUTO DIALER	A	06	90	5711	09/12/13	2,635.00	0.00	0.00
16417	SUBMERSIBLE PUMP PE185/4	A	06	90	5711	12/31/13	8,754.00	8,754.00	729.50
16418	SUBMERSIBLE PUMP PE185/4	A	06	90	5711	12/31/13	8,754.00	8,754.00	729.50
16699	DELL OPTIPLEX 3020 COMPUTER	A	08	90	5711	11/30/14	1,468.26	0.00	0.00
16730	KIP770 LARGE FORMAT PRINTER	A	08	90	5711	03/20/15	11,634.00	10,082.80	2,326.80
16731	DESIGN JET T120 PRINTER	A	08	90	5711	03/20/15	2,297.31	0.00	0.00
16734	HP LASERJET ENTERPRISE P3015X PRINTER	A	08	90	5711	03/31/15	700.75	0.00	0.00
16757	DELL OPTIPLEX 7020 COMPUTER	A	08	90	5711	04/30/15	1,767.55	0.00	0.00
17001	TD100 TAYLOR GENERATOR	A	06	90	5711	05/30/14	35,500.00	18,341.67	3,550.00
17034	METAL DETECTOR	A	06	90	5711	03/06/14	718.85	0.00	0.00
17035	METAL DETECTOR	A	06	90	5711	03/06/14	718.85	0.00	0.00
17100	ESAB MIGMASTER 215 WELDER	A	06	90	5711	07/31/14	1,849.62	0.00	0.00
17101	K-SUN LABEL MAKER	A	06	90	5711	07/31/14	779.00	0.00	0.00
17102	NORTHSTAR 30 GAL AIR COMPRESSOR	A	06	90	5711	07/31/14	1,949.99	0.00	0.00
17156	BIG TEX TILT TRAILER W/TOOLBOX	A	09	90	5711	08/07/14	5,465.00	4,478.26	910.83
17181	SUMMERSIBLE PUMP XFP100G	A	06	90	5711	09/18/14	8,629.00	8,341.37	1,725.80

17182	DUPLEX CONTROL PANEL 5HP	A	06	90	5711	09/25/14	8,903.00	8,606.23	1,780.60
17183	DUPLEX CONTROL PANEL 20HP	A	06	90	5711	09/25/14	9,169.00	8,863.37	1,833.80
17201	PUMP HPGFX500FC	A	06	90	5711	10/23/14	4,198.00	0.00	0.00
17202	LYNX 100KW DSI GENERATOR	A	06	90	5711	10/30/14	11,200.00	10,640.00	2,240.00
17253	MITEL 3300 PHONE SYSTEM	A	06	90	5711	01/29/15	9,366.21	8,429.59	1,873.25
17462	PLAT CABINET	A	06	90	5711	09/30/15	3,915.00	0.00	0.00
17517	SCADA EQUIPMENT	A	06	90	5711	12/31/15	2,216.43	0.00	0.00
17518	SCADA EQUIPMENT	A	06	90	5711	12/31/15	2,216.43	0.00	0.00
17519	SCADA EQUIPMENT	A	06	90	5711	12/31/15	2,216.43	0.00	0.00
17520	SCADA EQUIPMENT	A	06	90	5711	12/31/15	2,216.43	0.00	0.00
17521	SCADA EQUIPMENT	A	06	90	5711	12/31/15	2,216.43	0.00	0.00
17522	SCADA EQUIPMENT	A	06	90	5711	12/31/15	2,216.43	0.00	0.00
17523	SCADA EQUIPMENT	A	06	90	5711	12/31/15	2,216.42	0.00	0.00
17524	SEWER PUMP	A	06	90	5711	10/26/15	9,785.00	7,338.75	1,957.00
17525	SEWER PUMP	A	06	90	5711	10/08/15	6,495.00	4,871.25	1,299.00
17526	DUPLEX 15HP CONTROL PANEL	A	06	90	5711	11/20/15	8,995.00	6,596.33	1,799.00
17527	TD100 GENERATOR W/ATS - MTN HOME	A	06	90	5711	12/11/15	35,150.00	25,190.83	7,030.00
17637	SUBMERSIBLE PUMP - SCHOOLHOUSE RD	A	06	90	5711	08/30/16	6,280.00	3,663.33	1,256.00
17638	SUBMERSIBLE PUMP - SNOWBALL LANE	A	06	90	5711	08/30/16	21,425.00	12,497.92	4,285.00
17735	NORTHSTAR PRESSURE WASHER	A	06	90	5711	10/31/16	922.97	0.00	0.00
17779	SEWER DRAIN CAMERA	A	06	90	5711	11/18/16	1,376.80	0.00	0.00
17792	DOUBLE WALL SKID TANK 273 GAL	A	06	90	5711	12/22/16	1,495.00	0.00	0.00
17815	2017 RAM 5500 TRUCK W/CRANE BODY	A	09	90	5711	02/17/17	82,765.47	33,336.09	13,794.24
17821	SULZER XFP150G-CB1.7 SUBMERSIBLE PUMP	A	06	90	5711	02/13/17	11,730.00	5,669.50	2,346.00
17822	SULZER XFP150E-CB1.4 SUBMERSIBLE PUMP	A	06	90	5711	02/13/17	6,715.00	3,245.58	1,343.00
17823	SULZER XFP100G-CB1.6 SUBMERSIBLE PUMP	A	06	90	5711	02/13/17	11,445.00	5,531.75	2,289.00
17824	SULZER XFP101G-CB1.4 SUBMERSIBLE PUMP	A	06	90	5711	02/13/17	10,725.00	5,183.75	2,145.00
17825	20HP DUPLEX PANEL NEMA 4X SS	A	06	90	5711	02/13/17	9,965.00	4,816.42	1,993.00
17894	SUBMERSIBLE PUMP	A	06	90	5711	06/16/17	11,500.00	4,791.67	2,300.00
18157	ROCKWELL CONTROL PANEL	A	06	90	5711	06/25/18	8,600.00	931.67	860.00
18239	MARTIN YALE LETTER OPENER	A	06	90	5711	08/31/18	1,270.45	0.00	0.00
18644	SULZER/ABS XFP100G PUMP	A	06	90	5711	12/14/18	10,775.00	628.54	628.54
18645	SULZER/ABS XFP100G PUMP	A	06	90	5711	12/14/18	10,775.00	628.54	628.54
19698	DELL OPTIPLEX 7050 COMPUTER	A	08	10	5711	02/12/18	1,325.00	0.00	0.00
20083	IPAD PRO 12.9 WF CL 256 GRY	A	08	90	5711	02/18/19	1,348.00	0.00	0.00
20084	IPAD PRO 12.9 WF CL 256 GRY	A	08	90	5711	02/18/19	1,348.00	0.00	0.00
20085	IPAD PRO 12.9 WF CL 256 GRY	A	08	90	5711	02/18/19	1,348.00	0.00	0.00
20086	HP LASERJET M608DN	A	08	90	5711	02/18/19	1,200.00	0.00	0.00
3059	METAL DETECTOR	A	06	90	5711	06/30/89	846.00	846.00	0.00
3089	STEELCASE ROUND TABLE	A	07	90	5711	06/30/92	728.00	728.00	0.00
3145	ROLLING STAND	A	06	90	5711	06/26/89	512.78	512.78	0.00
4154	ENDURO PLAT CABINET	A	06	90	5711	01/30/92	1,743.78	1,743.78	0.00
4418	PLAT CABINET	A	06	90	5711	04/14/93	1,756.37	1,756.37	0.00
4538	DESK	A	07	90	5711	06/30/93	1,048.00	1,048.00	0.00
4787	200 ENDURO PLAT CABINET	A	06	90	5711	02/17/94	3,512.48	3,512.48	0.00

4840	CONFINED SPACE UNIT	A	07	90	5711	03/02/94	4,284.92	4,284.92	0.00
4841	CONFINED SPACE UNIT	A	07	90	5711	03/02/94	4,284.92	4,284.92	0.00
4867	SAFCO MOBILE STAND W/CLAMPS	A	07	90	5711	05/11/94	545.98	545.98	0.00
4950	SCOTT SKA AIR PAK	A	06	90	5711	06/29/94	1,360.00	1,360.00	0.00
7065	CD100 OLYMPIAN DIESEL GENERATOR	A	06	90	5711	06/19/00	24,900.70	24,900.70	0.00
7067A	CD100 OLYMPIAN DIESEL GENERATOR	A	06	90	5711	06/19/00	24,900.70	24,900.70	0.00
7217	FAIRBANKS MORSE 4''' PUMP	A	06	90	5711	06/19/00	6,870.00	6,870.00	0.00
7226	MAP FILE CABINET - 5 DRAWER	A	07	90	5711	02/25/99	872.48	872.48	0.00
7227	MAP FILE CABINET - 5 DRAWER	A	07	90	5711	02/25/99	872.48	872.48	0.00
7231	HYDROMATIC SEWAGE PUMP	A	06	90	5711	03/11/99	3,103.00	3,103.00	0.00
CC1	PLANT & DISTRIBUTION SYSTEM	A	03	90	5711	07/01/85	71,440.00	48,579.20	1,428.80
CC10	ENGINEERING-PHASE II	A	13	90	5711	07/01/90	22,165.29	16,069.81	554.14
CC100	EMPIRE SEWER PROJECT - .16 MILES	A	12	90	5711	06/30/15	46,464.00	4,743.20	1,161.60
CC101	RIVERSTONE 2A - .47 MILES	A	12	90	5711	06/30/15	136,488.00	13,933.15	3,412.20
CC102	FLETCHER WAREHOUSE SEWER PROJECT	A	12	90	5711	11/01/15	1,631,201.00	149,526.76	40,780.03
CC103	TRI-HISHTIL SEWER PROJECT	A	12	90	5711	02/01/16	297,275.00	25,392.24	7,431.87
CC104	FLETCHER WAREHOUSE LINE - 2.75 MILES	A	12	90	5711	06/30/16	791,883.36	61,041.00	19,797.08
CC105	LANCE PROPERTIES - .19 MILES	A	12	90	5711	06/30/16	55,247.68	4,258.67	1,381.19
CC106	SEASON AT CANE CREEK - .24 MILES	A	12	90	5711	06/30/16	73,663.56	5,678.24	1,841.59
CC107	WINGATE - .05 MILES	A	12	90	5711	06/30/17	14,546.15	757.60	363.65
CC108	GOODE - .24 MILES	A	12	90	5711	06/30/17	69,821.54	3,636.54	1,745.54
CC109	BUTLER BRIDGE COTTAGES - .11 MILES	A	12	90	5711	06/30/17	32,001.54	1,666.75	800.04
CC11	CONSTRUCTION-PHASE II	A	12	90	5711	07/01/91	1,067,498.83	747,249.16	26,687.47
CC110	HOLLAMAN - .02 MILES	A	12	90	5711	06/30/17	5,818.46	303.04	145.46
CC111	MILL POND - 2.44 MILES	A	12	90	5711	06/30/17	709,852.31	36,971.48	17,746.31
CC112	SNOWBALL LANE SEWER PROJECT	A	12	90	5711	06/30/17	543,244.07	28,293.96	13,581.10
CC113	CANE CREEK VISTAS PHASE 1 - .52 MILES	A	12	90	5711	06/30/18	163,880.41	4,438.43	4,097.01
CC114	RIVERSTONE PHASE 2D & 2E - .33 MILES	A	12	90	5711	06/30/18	104,001.03	2,816.70	2,600.03
CC115	RIVERSTONE PHASE 2C - .52 MILES	A	12	90	5711	06/30/18	163,880.41	4,438.43	4,097.01
CC116	NORAFIN - .31 MILES	A	12	90	5711	06/30/18	97,697.94	2,645.99	2,442.45
CC117	JOHNSON FARM/CASLETON PLACE - .08 MILES	A	12	90	5711	06/30/18	25,212.37	682.84	630.31
CC118	BANNER FARM ROAD - .18 MILES	A	12	90	5711	06/30/18	56,727.84	1,536.38	1,418.20
CC119	MILL POND CREEK SEWER LINE PROJECT 1509	A	12	90	5711	06/30/18	2,617,109.00	70,880.04	65,427.73
CC12	ENGINEERING-PHASE II	A	13	90	5711	07/01/91	52,868.97	37,008.27	1,321.72
CC120	CASTLETON SEWER EXTENSION PROJECT	A	12	90	5711	06/30/18	54,805.00	1,484.30	1,370.12
CC121	JOHNSON FARM SEWER EXTENSION PROJECT	A	12	90	5711	06/30/18	14,254.00	386.05	356.35
CC122	NORAFIN SEWER EXTENSION PROJECT (1707)	A	12	90	5711	06/30/18	215,565.00	5,838.22	5,389.13
CC123	O'REILLY AUTOMOTIVE STORE - .23 MILES	A	12	90	5711	06/30/19	87,955.47	183.24	183.24
CC124	THE GROVES AT TOWN CENTER - .21 MILES	A	12	90	5711	06/30/19	80,307.17	167.31	167.31
CC125	CASTETON LANE_HIST JOHNSON FARM - .09 MI	A	12	90	5711	06/30/19	34,417.36	71.70	71.70
CC13	LEGAL & ADMIN FEES	A	10	90	5711	07/01/91	49.00	0.00	0.00
CC14	CONDEMNATIONS-PHASE II	A	10	90	5711	07/01/91	22,497.50	0.00	0.00
CC15	EASEMENTS	A	11	90	5711	07/01/91	36,800.00	0.00	0.00
CC1500	MTN HOME PUMP STATION	A	03	90	5711	10/29/14	0.00	0.00	0.00
CC16	CONSTRUCTION-PHASE II	A	12	90	5711	07/01/93	48,415.19	31,469.88	1,210.38

CC17	ENGINEERING-PHASE II	A	13	90	5711	07/01/93	40,856.12	26,556.45	1,021.41
CC18	LEGAL & ADMIN FEES	A	10	90	5711	07/01/93	5,150.00	0.00	0.00
CC19	CONSTRUCTION-BROADPOINTE PROJECT	A	12	90	5711	08/31/97	383,204.02	209,963.86	9,580.10
CC2	CONSTRUCTION OF CANE CREEK SEWER	A	12	90	5711	07/01/88	1,442,086.20	1,117,616.81	36,052.16
CC20	ENGINEERING-BORADPOINTE PROJECT	A	13	90	5711	08/31/97	29,209.83	16,004.57	730.25
CC2000	NEW BERN PUMP STATION	A	03	90	5711	10/29/14	0.00	0.00	0.00
CC21	LEGAL & ADMIN FEES-BROADPOINTE PROJECT	A	10	90	5711	08/31/97	3,872.00	0.00	0.00
CC22	SOUTHCHASE SEWER PROJECT	A	12	90	5711	06/30/98	651,658.00	343,478.07	16,291.45
CC23	WINDSOR FOREST SEWER PROJECT	A	12	90	5711	12/31/96	351,859.00	198,653.73	8,796.48
CC24	ST JOHNS COMMON SEWER PROJECT	A	12	90	5711	10/31/98	150,797.00	78,225.94	3,769.92
CC25	RIVERBIRCH SEWER PROJECT	A	12	90	5711	11/30/99	166,954.00	82,085.72	4,173.85
CC26	RUTLEDGE LAKE RV PARK SEWER PROJECT	A	12	90	5711	12/31/97	26,928.00	14,529.90	673.20
CC27	CHADBURY PARK SEWER PROJECT	A	12	90	5711	12/31/97	53,856.00	29,059.80	1,346.40
CC28	ASHEVILLE AIRPORT/TYSON SEWER PROJECT	A	12	90	5711	07/31/96	61,037.00	35,096.28	1,525.93
CC29	PAUL YOUNG SEWER PROJECT	A	12	90	5711	10/31/98	48,470.00	25,143.81	1,211.75
CC3	LEGAL & ADMIN FEES	A	10	90	5711	07/01/88	47,949.26	0.00	0.00
CC30	PARK RIDGE IND PARK SEWER PROJECT	A	12	90	5711	12/31/94	39,494.00	24,272.35	987.35
CC3000	ROCKWELL PUMP STATION	A	03	90	5711	10/29/14	0.00	0.00	0.00
CC31	FLETCHER COMMERCE PARK SEWER PROJECT	A	12	90	5711	03/31/95	82,579.00	50,235.56	2,064.48
CC32	ASHEVILLE AIRPORT COMM SEWER PROJECT	A	12	90	5711	08/31/92	15,618.00	10,509.61	390.45
CC33	CUNNINGHAM SEWER PROJECT	A	12	90	5711	02/28/94	10,232.00	6,501.58	255.80
CC34	INGLES SUPERMARKET SEWER PROJECT	A	12	90	5711	04/30/00	21,542.00	10,367.09	538.55
CC35	MARLOWE ELEM SCHOOL SEWER PROJECT	A	12	90	5711	06/30/00	156,182.00	74,511.83	3,904.55
CC3500	NAPLES PUMP STATION	A	03	90	5711	10/29/14	0.00	0.00	0.00
CC36	TOWN OF FLETCHER SEWER PROJECT	A	12	90	5711	06/30/01	111,302.00	50,317.78	2,782.55
CC37	BUDWEISER/HUBERT WOOD SEWER PROJECT	A	12	90	5711	06/30/01	19,747.00	8,927.29	493.68
CC38	SMOKY SUBDIVISION SEWER PROJECT	A	12	90	5711	06/30/01	59,241.00	26,781.87	1,481.02
CC39	GREENS ON HOOPERS CREEK SW PROJECT	A	12	90	5711	06/30/01	78,988.00	35,709.16	1,974.70
CC4	ENGINEERING	A	13	90	5711	07/01/89	94,208.78	70,656.60	2,355.22
CC40	MILLS RIVER SEWER - PHASE 1	A	12	90	5711	07/01/06	1,609,773.37	523,176.32	40,244.33
CC4000	ITT PUMP STATION	A	03	90	5711	10/29/14	0.00	0.00	0.00
CC41	ENGINEERING-MILLS RIVER SEWER PHASE 1	A	13	90	5711	07/01/06	183,150.52	59,523.88	4,578.76
CC42	LEGAL & ADMIN FEES-MILLS RIVER PHASE 1	A	10	90	5711	07/01/06	140,763.91	0.00	0.00
CC43	EASEMENTS-MR SEWER PHASE 1	A	11	90	5711	07/01/06	29,336.23	0.00	0.00
CC44	CONSTRUCTION-MR PROJECT COMM DISTRICT	A	12	90	5711	09/07/06	463,481.86	148,700.47	11,587.05
CC45	ENGINEERING-MR SEWER COMM DISTRICT	A	13	90	5711	09/07/06	33,899.49	10,876.12	847.49
CC4500	MUD CREEK PUMP STATION	A	03	90	5711	10/29/14	0.00	0.00	0.00
CC46	LEGAL & ADMIN FEES-MR PROJECT COMM DIST	A	10	90	5711	09/07/06	10,237.00	0.00	0.00
CC47	CONSTRUCTION-MILLS RIVER SCHOOL	A	12	90	5711	09/07/06	334,329.67	107,264.08	8,358.24
CC48	ENGINEERING-MILLS RIVER SCHOOL	A	13	90	5711	09/07/06	44,737.00	14,353.12	1,118.42
CC49	LEGAL & ADMIN FEES-MILLS RIVER SCHOOL	A	10	90	5711	09/07/06	11,256.50	0.00	0.00
CC5	LAND & RIGHTS	A	01	90	5711	07/01/89	120,519.41	0.00	0.00
CC50	CONSTRUCTION-MUD CREEK PHASE 1	A	12	90	5711	10/31/07	1,474,393.31	433,103.00	36,859.83
CC51	ENGINEERING-MUD CREEK PHASE 1	A	13	90	5711	10/31/07	130,760.00	38,410.75	3,269.00
CC52	LEGAL & ADMIN FEES-MUD CREEK PHASE 1	A	10	90	5711	10/31/07	2,800.00	0.00	0.00

CC53	LIVINGSTON FARMS SUBDIVISION SEWER PROJ	A	12	90	5711	12/31/01	353,654.00	155,460.40	8,841.35
CC54	LIVINGSTON FARMS (RESERVE)	A	12	90	5711	06/30/02	171,072.00	73,062.00	4,276.80
CC55	NCDOT PROJECT	A	12	90	5711	06/30/02	46,464.00	19,844.00	1,161.60
CC56	FLETCHER NURSING HOME SEWER PROJECT	A	12	90	5711	06/30/02	54,912.00	23,452.00	1,372.80
CC57	STAFFORD CROSSING SEWER-PHASE I	A	12	90	5711	06/30/02	57,024.00	24,354.00	1,425.60
CC58	STAFFORD CROSSING SEWER - PHASE 2	A	12	90	5711	05/31/04	46,464.00	17,617.60	1,161.60
CC59	LIVINGSTON FARMS - PHASE 3	A	12	90	5711	02/29/04	219,648.00	84,656.00	5,491.20
CC6	CAPITALIZED INTEREST	A	03	90	5711	07/01/89	86,182.09	62,481.99	2,154.56
CC60	FLETCHER COMMERCIAL PARK	A	12	90	5711	03/31/05	17,001.60	6,092.24	425.04
CC61	TOWNES AT BAGWELL MILLS	A	12	90	5711	05/31/05	55,862.40	19,784.60	1,396.56
CC62	ST JOHN WOOD SUBDIVISION	A	12	90	5711	06/30/05	68,006.40	23,943.92	1,700.16
CC63	BALDWIN CIRCLE PROJECT	A	12	90	5711	08/31/05	53,433.60	18,590.44	1,335.84
CC64	RUNWAY BUSINESS PARK	A	12	90	5711	11/30/05	51,300.00	17,527.50	1,282.50
CC65	TWIN OAKS MHP	A	12	90	5711	04/30/06	25,650.00	8,496.56	641.25
CC66	RIVERSTONE SUBDIVISION SEWER PROJECT	A	12	90	5711	04/30/07	524,620.80	160,665.12	13,115.52
CC67	MILLS RIVER VILLAGE SEWER PROJECT	A	12	90	5711	05/31/07	265,161.60	80,653.32	6,629.04
CC68	SUMMEY SEWER PROJECT	A	12	90	5711	02/28/07	8,553.60	2,655.18	213.84
CC69	HOLLABROOK FARMS SEWER PROJECT	A	12	90	5711	04/30/07	883,872.00	270,685.80	22,096.80
CC7	ALLOCATED COSTS	A	03	90	5711	07/01/89	46,891.95	35,168.99	1,172.30
CC70	ADDISON CREEK SEWER PROJECT	A	12	90	5711	10/31/06	179,625.60	57,255.66	4,490.64
CC71	STAFFORD HILLS SEWER PROJECT	A	12	90	5711	04/30/07	188,179.20	57,629.88	4,704.48
CC72	BRICKTON INDUSTRIAL PARK - PHASE 1	A	12	90	5711	01/31/07	74,131.20	23,166.00	1,853.28
CC73	BRICKTON INDUSTRIAL PARK - PHASE 2	A	12	90	5711	06/30/07	136,857.60	41,342.40	3,421.44
CC74	THE VILLAGE (BRICKTON)	A	12	90	5711	11/30/07	68,428.80	19,958.40	1,710.72
CC75	TOWNES AT CONNER CREEK	A	12	90	5711	03/31/08	88,387.50	25,043.15	2,209.69
CC76	A & A CONSTRUCTION	A	12	90	5711	03/31/08	14,256.00	4,039.20	356.40
CC77	ASHEVILLE SAVINGS BANK	A	12	90	5711	04/30/08	19,958.40	19,958.40	0.00
CC78	RUTLEDGE RIDGE	A	12	90	5711	05/31/08	11,404.80	3,183.84	285.12
CC79	NAPLES HOTEL	A	12	90	5711	05/31/08	142,560.00	39,798.00	3,564.00
CC8	LAND & RIGHTS	A	01	90	5711	07/01/91	65,688.76	0.00	0.00
CC80	VILLAGE AT WINDSTONE	A	12	90	5711	05/31/08	202,435.20	56,513.16	5,060.88
CC81	THE COVE 1 & 2	A	12	90	5711	05/31/08	173,923.20	48,553.56	4,348.08
CC82	FIRE TRAINING CENTER PROJECT	A	12	90	5711	07/01/94	9,240.00	5,775.00	231.00
CC83	MTN HOME INDUSTRIAL PARK PROJECT	A	12	90	5711	07/01/98	310,118.54	162,812.21	7,752.97
CC84	ENGINEERING-MTN HOME IND PARK	A	13	90	5711	07/01/98	33,249.41	17,455.94	831.23
CC85	LEGAL & ADMIN FEES-MTN HOME IND PARK	A	10	90	5711	07/01/98	12,411.42	0.00	0.00
CC86	MUD CREEK TRANSFERRED COSTS	A	11	90	5711	07/01/02	72,105.83	25,237.06	0.00
CC87	FLETCHER FIRE & RESCUE SEWER LINE	A	12	90	5711	10/01/08	139,709.00	37,546.79	3,492.72
CC88	STAFFORD HILLS - PHASE 4 SEWER LINE	A	12	90	5711	12/01/08	17,107.00	3,038.67	287.24
CC89	MILLS RIVER SEWER EXTENSION - PT GREENE	A	12	90	5711	12/01/08	71,280.00	18,859.50	1,782.00
CC9	LEGAL & ADMIN FEES	A	10	90	5711	07/01/91	6,478.25	0.00	0.00
CC90	RIVERSTONE 1-B .5 MILES/2640'	A	12	90	5711	06/01/10	142,560.00	32,373.00	3,564.00
CC91	RIVERSTONE 1-D - .27 MILES	A	12	90	5711	01/25/11	77,092.02	16,382.05	1,927.30
CC92	RIVERSTONE 2-B - .54 MILES	A	12	90	5711	01/04/12	153,965.00	28,868.44	3,849.13
CC93	JEFFERIES ROAD - 1.57 MILES	A	12	90	5711	10/06/11	447,638.00	86,729.86	11,190.95

CC94	GLENS OF ABERDEEN - .25 MILES	A	12	90	5711	08/01/11	71,280.00	14,107.50	1,782.00
CC95	NAPLES KNOLLS .059 MILES	A	12	90	5711	06/30/13	17,132.50	2,605.55	428.31
CC96	GOACHER .034 MILES	A	12	90	5711	06/30/13	9,872.50	1,501.43	246.81
CC97	FRENCLIFF - .274 MILES	A	12	90	5711	06/30/13	79,568.50	12,101.03	1,989.21
CC98	REDMOND SEWER EXTENSION	A	12	90	5711	06/30/14	31,944.00	4,059.55	798.60
CC99	MISSION/PARDEE EXTENSION	A	12	90	5711	06/30/14	119,064.00	15,131.05	2,976.60

**STATE OF NORTH CAROLINA
COUNTY OF HENDERSON**

LEASE AGREEMENT

This Interlocal Agreement, pursuant to Article 20 of Chapter 160A, is made by and between the County of Henderson, a body corporate and politic of the State of North Carolina ("the County") and the Metropolitan Sewerage District of Buncombe County, North Carolina, a body corporate and politic of the State of North Carolina ("the District").

Facts Leading to Agreement:

- A. The County and the District have discussed leasing a portion of the County's King Street Office Building to the District, so that the District will have a physical presence within the County permitting offices. This presence is desired due to the merger of the Cane Creek Water and Sewer District with the District.
- B. It is the intent of the parties that this presence by the District will:
- (1) Facilitate a single location for the residents within the Henderson County portion of the District to obtain all land development information and permits.
 - (2) Provide a better opportunity for District and County staff to communicate regarding permitting and inspection issues associated with planned and active projects.
 - (3) Provide citizens and staff an opportunity to resolve issues that may arise in the development process in a central location accessible to both District and County residents.

Statement of Agreement

The parties agree as follows:

- (1) The County hereby leases to the District office space in the County's office building at 100 North King Street, or such other premises as the parties may later agree (such office space hereafter "the leased premises"), suitable for a satellite location of the Planning and Development Department of the District.
- (2) The leased premises consist of 90 square feet, and is part of a larger area. The larger area space may contain County files and may periodically be a shared space by other County staff.
- (3) The initial term of this lease shall be five (5) years, beginning 1 July 2020. However, unless either party shall give notice of the intention to terminate this provision at least six (6) months prior to the end of the term (that is, not later than 31 December 2024), then the lease shall be extended for another term of five (5) years. The District or the County may terminate this lease without penalty, prior to the end of the initial term or any subsequent term on 60 days written notice to the other party.
- (4) The District will pay to the County as rent the sum of Ten Dollars (\$10.00) per square foot of the leased premises per year, beginning 1 July 2020.

MSD OF BUNCOMBE COUNTY, N.C.

By _____

Thomas E. Hartye, P.E.
GENERAL MANAGER

Date _____

W. Scott Powell, MSD Director of Finance

“This instrument has been pre-audited in the manner required
by the Local Government Budget and Fiscal Control Act”

HENDERSON COUNTY, N.C.

By _____

Title _____

Date _____