

MINUTES

STATE OF NORTH CAROLINA
COUNTY OF HENDERSON

CANE CREEK WATER AND SEWER DISTRICT
JUNE 27, 2002

The Cane Creek Water and Sewer District Board met for a special called meeting at 7:00 p.m. in the auditorium at West Hendersonville High School, Hendersonville, North Carolina.

Those present were: Chairman Bill Moyer, Vice-Chair Marilyn Gordon, Commissioner Grady Hawkins, Commissioner Don Ward, Commissioner Charlie Messer, Assistant County Attorney Jennifer O. Jackson, Deputy Clerk to the Board Amy R. Brantley, County Engineer Gary Tweed and Utilities Director Jim Erwin.

CALL TO ORDER/WELCOME

Chairman Moyer called the meeting to order and welcomed those in attendance, stating that the Public Hearing was being held to give citizens an opportunity to comment on the proposed annexation into the Cane Creek Water and Sewer District.

Chairman Moyer made the motion to go into public hearing to consider the expansion of the Cane Creek Water & Sewer District. All voted in favor and the motion carried .

PUBLIC HEARING TO CONSIDER THE EXTENSION OF THE CANE CREEK WATER AND SEWER DISTRICT

Gary Tweed presented the map of the proposed new boundaries. He stated that there are no projects planned at this time, but it sets up a governing body to control future projects. He stated that the district does have the ability to tax, but has never done so. The district is funded by those who pay to be connected to the system.

Jennifer Jackson explained that the Board had been presented with a proposal to extend the boundaries of the Cane Creek Water and Sewer District in accordance with NCGS 162A-87.1. The Cane Creek Water and Sewer District was first established by the Board of Commissioners on February 26, 1981 as a county water and sewer district. The boundaries of the District were expanded in 1994 and again in 2000. The proposed extension of the District that is the subject of this hearing would include approximately 7,333 properties in the north-central area of Henderson County. The Town of Fletcher had reviewed this proposed extension and, as evidenced by a resolution adopted on April 8, 2002, supported the proposed expansion of the boundaries. If approved at this meeting, the expansion of the District would become effective July 1, 2002.

In light of the proposal and in accordance with law the Board approved a Report, directed that the Report be filed with the Clerk, scheduled a public hearing for tonight at 7:00 p.m., and directed Staff to proceed with the annexation process. In accordance with the Board's direction and applicable law, the County Engineer filed the required Report with the Clerk on April 22, 2002 and caused the Notice of Public Hearing to be published in the Times-News on June 13, 2002. This report is attached as a part of these minutes. On May 15, 2002, letters were mailed to all properties that would be affected by the proposed expansion. Ms. Jackson filed with the Clerk at this meeting a Certificate of Mailing and an Affidavit of Publication, attached hereto and incorporated as a part of the minutes.

She explained that the Board of Commissioners can establish and expand a district, but that they also serve as the Cane Creek Water and Sewer District Board of Directors. Tonight's hearing will

APPROVED

7.24.02

June 27, 2002
CCWSD

2

be held with the Board sitting in both roles.

Commissioner Hawkins stated that he did not believe it had been publicly stated that the district could be a taxing district. He was concerned that the people understand that the tax was a possibility. Mr. Tweed stated that he had mentioned the possibility of a tax levy, but again stated that the option had never been used. All past projects had been completed without a tax levy with the assistance of grants, loans and user fees.

Mr. Tweed showed a slide of the Master Plan for sewer projects. We are currently working on a line in Mills River. If that project is successful we would proceed to build an interceptor line up Highway 25.

Chairman Moyer made the motion to go into Cane Creek Water & Sewer District. All voted in favor and the motion carried.

Public Input

There was no additional input. (See BOC Minutes for June 27, 2002.)

Action

Commissioner Hawkins made the motion to adopt the resolution to extend the boundaries of the Cane Creek Water and Sewer District. He also reminded the audience about the Possible tax levy power of a future Board of Commissioners.

Chairman Moyer stated that the first thing that has to happen to implement a long range plan is to establish the boundaries. That is all that is being done with this plan.

Commissioner Gordon emphasized that the expansion in Mills River has been funded in part by a grant, and is being eagerly looked forward to. She expected the users to be able to support the system.

Commissioner Hawkins asked Ms. Jackson if this would essentially establish a franchise to protect and assist the residents of Henderson County. Ms. Jackson explained that would indeed be the case.

Commissioner Messer asked Mr. Tweed to explain the hookup fees. Mr. Tweed answered that hookup fees vary depending on the size of the house, but average about \$900.

A vote was taken on the above motion. All voted in favor and the motion carried.

Adjourn

Chairman Moyer made the motion to go out of Cane Creek Water & Sewer District. All voted in favor and the motion carried.



Amy R. Brantley, Deputy Clerk to the Board



William L. Moyer, Chairman

APPROVED

**REPORT REGARDING
PROPOSED EXTENSION OF THE
BOUNDARIES OF
CANE CREEK WATER AND SEWER
DISTRICT**

PREPARED BY:

**GARY T. TWEED, P.E.
COUNTY ENGINEER
802 Stoney Mountain Road
Hendersonville, NC 28791
828/698-5115**

**Approved April 17, 2002 and
Published for Public Inspection April 22, 2002**

**FOR MORE INFORMATION REGARDING THIS REPORT AND
THE ATTACHED MATERIALS PLEASE CONTACT THE
FOLLOWING PERSONS:**

**GARY T. TWEED, P.E.
COUNTY ENGINEER
802 Stoney Mountain Road
Hendersonville, NC 28791
828/698-5115**

**JAMES S. ERWIN, JR.
UTILITIES DIRECTOR
101 East Allen Street
Hendersonville, NC 28792
828/697-4818**

**STATEMENT REGARDING COMPLIANCE
WITH NCGS 162A-87.1**

Henderson County staff is requesting that the Henderson County Board of Commissioners and the Henderson County Cane Creek Water and Sewer District Board extend the boundaries of the District to include approximately 7,400 properties which are within a boundary described on the attached written description.

The area to be included meets the standards and requirements established in subsection (a) of the North Carolina General Statutes Section 162A-87.1. Said subsection (a) states as follows:

... "(a) Standards- The Board of Commissioners may by resolution, annex territory to any water and sewer district upon a finding that:

- (1) The area to be annexed is contiguous to the district, with at least one eighth of the area's aggregate external boundary coincident with the existing boundary of the district;
- (2) The residents of the territory to be annexed will benefit from the annexation; and
- (3) It is economically feasible to provide the proposed service and services in the annexed district without unreasonable or burdensome annual tax levies"....

The Town of Fletcher, by adoption of a resolution by its Town Council on April 8, 2002, has consented and agreed to the annexation of the area that is within its municipal boundaries into the Cane Creek Water and Sewer District as proposed.



(Seal)
Gary T. Tweed, P.E.
County Engineer

**PROPOSED EXTENSION OF THE CORPORATE LIMITS OF THE
CANE CREEK WATER AND SEWER DISTRICT
HENDERSON COUNTY, NORTH CAROLINA**

Beginning at a point located at the intersection of the southern margin of Banner Farm Road (SR 1331) and the eastern margin of Ladson Road (SR 1314), said beginning point also being the southernmost point in the existing Cane Creek Water and Sewer District boundary; thence, along and with the southeastern boundary of the existing Cane Creek Water and Sewer District and following the eastern margin of Ladson Road (SR 1314) in a northeasterly direction approximately 5,808 feet to the intersection of the eastern margin of Ladson Road (SR 1314) and the center line of Boylston Creek; thence, following the center line of the aforesaid creek in an easterly direction approximately 3,650 feet to the confluence of Boylston Creek and the French Broad River; thence, following the center line of the French Broad River in a northerly direction, approximately 400 feet to a point located at the intersection of the French Broad River and N.C. Highway 191; thence, continuing with the center line of the French Broad River in a northerly direction, approximately 17,100 feet to a point located at the intersection of the French Broad River and the center line of Butler Bridge Road (SR 1351); thence, following the center line of Butler Bridge Road (SR 1351) in an easterly direction, approximately 5,280 feet to the intersection of the center line of Butler Bridge Road (SR 1351) and the center line of I-26, thence southerly along and with the center line of Interstate Highway 26 approximately 3,200 feet to a point which is the intersection of the center lines of Interstate Highway 26 and U.S. Route 25, thence northerly along and with the center line of U.S. Route 25 approximately 800 feet to the intersection of the center lines of U.S. Route 25 and Old Hendersonville Road (SR 1536), thence easterly along and with the center lines of Old Hendersonville Road (SR 1536) approximately 1,400 feet to the intersection of the center lines of Old Hendersonville Road (SR 1536), sometimes referred to as Old Howard Gap Road, and the Southern Railway main track, thence northerly along and with the center line of the Southern Railway main track approximately 8,000 feet to a point where the Southern Railway track intersects with the center line of Cane Creek, thence easterly along and with the center line of Cane Creek approximately 1,400 feet to a point where the center line of Cane Creek intersects with the center line of Howard Gap Road (SR 1006), thence southerly along and with the center line of Howard Gap Road (SR 1006) approximately 1,000 feet to a point that is the intersection of center lines of Howard Gap Road (SR 1006) and Jackson Road (SR 1539), thence easterly along and with the center line of Jackson Road (SR 1539) approximately 11,000 feet to a point where the center line of Jackson Road (SR 1539) intersects with the center line of Hooper's Creek, thence easterly along and with the center line of Hooper's Creek approximately 3,000 feet to a point where the center line of Hooper's Creek intersects with the center line of Souther Livingston Road (SR 1552), also known as Livingston Road, thence northerly along and with the center line of Souther Livingston Road (SR 1552) approximately 1,600 feet to a point where the center line of Souther Livingston Road (SR 1552) intersects with the center line of Jackson Road (SR 1539), thence northeasterly along and with the center line of Jackson Road (SR 1539) approximately 2,000 feet to the intersection of the center lines of Jackson Road (SR 1539) and Hoopers Creek Road (SR 1553) thence westerly along and with the center line of Hooper's Creek Road (SR 1553) approximately 3,000 feet to the intersection of the center lines of Hooper's Creek Road (SR 1553) and Burney Mountain Road (SR 1552), thence northwesterly along and with the center line of Burney Mountain Road (SR 1552) approximately 3,000 feet to the intersection of the center lines of Burney Mountain Road (SR 1552) and Mills Gap Road (SR 1551), thence northerly along and with the center line of Mills Gap Road (SR 1551) approximately 1,000 feet to the intersection of the center line of Mills Gap Road (SR 1551) with the Henderson County/Buncombe County line, thence from the intersection

of Mills Gap Road (SR 1551) and the Buncombe & Henderson County Line and leaving the boundary of the existing Cane Creek Water and Sewer District, East along and with the Buncombe & Henderson County Line approximately 20,693 feet to the intersection of the Buncombe & Henderson County Line and Young's Gap Road (SR 1571), thence, leaving the Buncombe & Henderson County Line, South along and with the center line of Young's Gap Road (SR 1571) approximately 8,470 feet to the intersection of Young's Gap Road (SR 1571) and Lindsey Loop Road (SR 1553), thence along the center line of Lindsey Loop Road (SR 1553) approximately 2,579 feet to the intersection of Lindsey Loop Road (SR 1553) and Hooper's Creek Road (SR 1569), thence along and with the center line Hooper's Creek Road (SR 1569) approximately 3,529 feet to the intersection of Hooper's Creek Road (SR 1569) and Hooper's Creek Church Road (SR 1570), thence continuing South along and with the center line of Hooper's Creek Church Road (SR 1570) approximately 1,693 feet to the intersection of Hoopers Creek Church Road (SR 1570) and Terry's Gap Road (SR 1565), thence along and with Terry's Gap Road (SR 1565) Southeast approximately 7,092 feet to a point on a line between Hightop Mountain and Bearwallow Mountain, that same line being a point in the northwestern boundary of the Hendersonville Mud Creek Sewer District, thence along and with this northwestern boundary of the Hendersonville Mud Creek Sewer District the following eleven (11) calls and distances: South 57 deg. 21 min. 35 sec. West 4,489.20 feet to a point on Hightop Mountain, thence South 12 deg. 34 min. 21 sec. West 11,957.81 feet to a point on Rocky Mountain, thence South 48 deg. 42 min. 17 sec. West 6,835.26 feet to a point on Bryson Mountain, thence South 37 deg. 49 min. 38 sec. West 9,733.11 feet to NCGS Grid Monument Berkley, thence North 67 deg. 31 sec. 57 min. West 4,074.39 feet to NCGS Grid Monument Stoney, thence South 36 deg. 04 min. 56 sec. West 5,104.83 feet to NCGS Grid Monument Roe, thence North 43 deg. 40 min. 11 sec. West 2,162.01 feet to NCGS Grid Monument Scott, thence North 16 deg. 28 min. 08 sec. West 2,055.96 feet to NCGS Grid Monument Sedge, thence South 73 deg. 49 min. 14 sec. West 4,950.99 feet to a point, thence South 1 deg. 18 min. 18 sec. West 7,787.27 feet to NCGS Grid Monument Turley, thence South 25 deg. 29 min. 17 sec. West, 100.80 feet to the intersection of Shaw Creek; thence leaving the northwestern boundary of the Hendersonville Mud Creek Sewer District along and with the centerline of Shaw Creek to the intersection of Shaw Creek and U.S. Highway 64, thence along and with the centerline of U.S. Highway 64 to the intersection of U.S. Highway 64 and Banner Farm Road (SR 1331), thence along and with the centerline of Banner Farm Road (SR 1331) approximately 8,286 feet to the intersection of Banner Farm Road (SR 1331) and Ladson Road (SR 1314), and being the point and place of Beginning.

OFFICE OF THE COUNTY ENGINEER HENDERSON COUNTY	CANE CREEK WATER AND SEWER DISTRICT HENDERSON COUNTY	PROPOSED BOUNDARY EXPANSION
---	--	--------------------------------

OFFICE OF THE COUNTY ENGINEER
802 Stoney Mountain Road
Hendersonville, N.C. 28791
828-698-5115

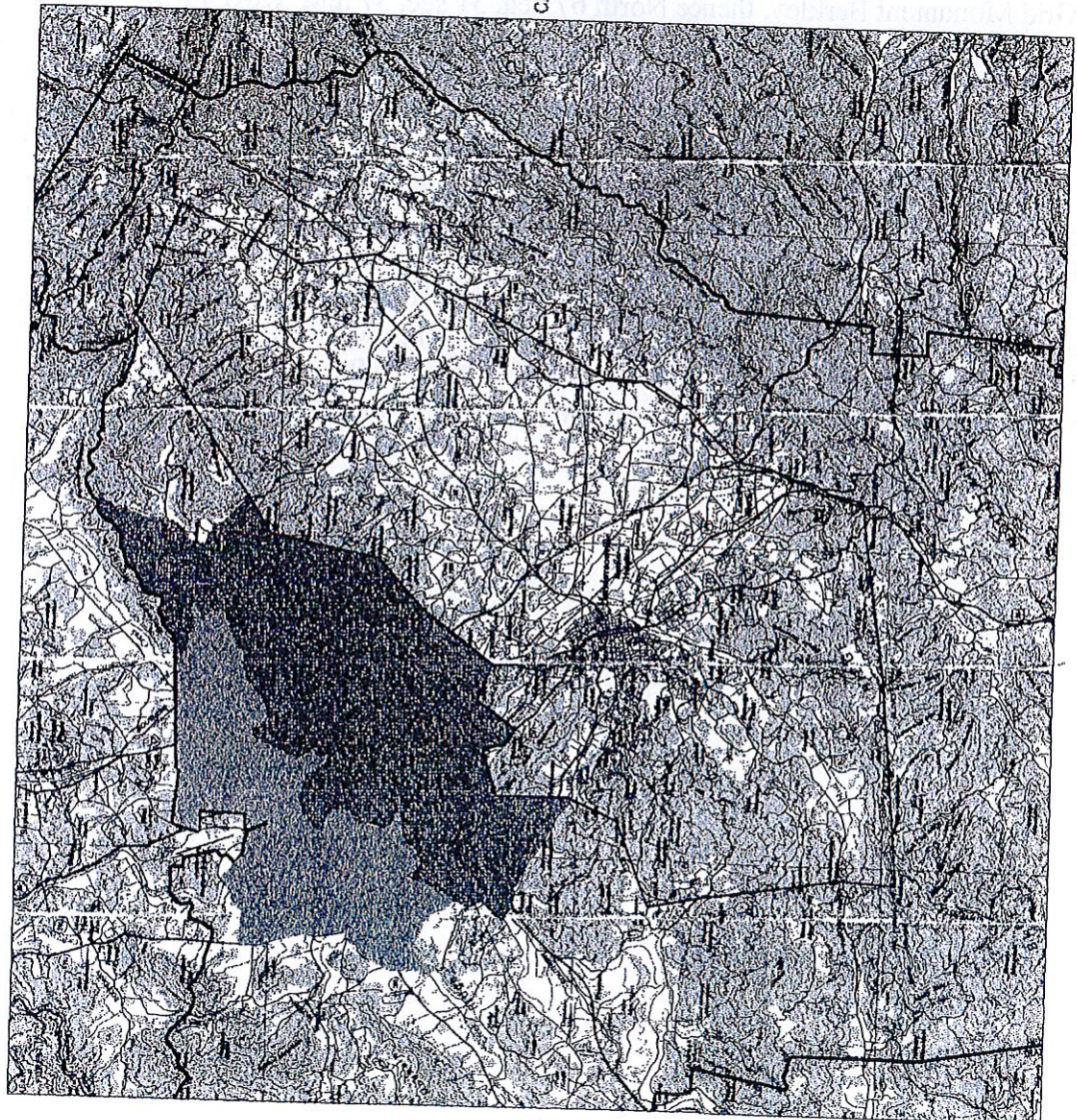

[White box]	CITY OF HENDERSONVILLE
[Dotted box]	MUD CREEK SERVICE AREA
[Dark stippled box]	CANE CREEK WATER & SEWER DISTRICT (CCWSD)
	PROPOSED EXPANSION AREA OF CCWSD

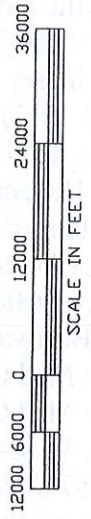

DATE: MARCH 25, 2002

WEST'S NORTH CAROLINA GENERAL STATUTES ANNOTATED
CHAPTER 162A. WATER AND SEWER SYSTEMS
ARTICLE 6. COUNTY WATER AND SEWER DISTRICTS

Copr. © West Group 2002. All rights reserved.
Current through 2001 Regular Session

§ 162A-87.1 Extension of water and sewer districts

(a) Standards.--The board of commissioners may, by resolution, annex territory to any water and sewer district upon a finding that:

(1) The area to be annexed is contiguous to the district, with at least one eighth of the area's aggregate external boundary coincident with the existing boundary of the district;

(2) The residents of the territory to be annexed will benefit from the annexation; and

(3) It is economically feasible to provide the proposed service or services in the annexed district without unreasonable or burdensome annual tax levies.

(b) Annexation by Petition.--The board of commissioners may, by resolution, extend by annexation the boundaries of any water or sewer district when one hundred percent (100%) of the real property owners of the area to be annexed have petitioned the board for annexation to the water and sewer district.

(c) Annexation of Property within a City or Sanitary District.--Territory lying within the corporate limits of a city or sanitary district may not be annexed to a water and sewer district unless the governing body of the city or sanitary district agrees, by resolution, to the annexation.

(d) Report.--Before the public hearing required by subsection (e) of this section, the board of commissioners shall have prepared a report containing:

(1) A map of the water and sewer district and the adjacent territory, showing the present and proposed boundaries of the district; and

(2) A statement showing that the area to be annexed meets the standards and requirements established in subsections (a), (b), or (c) of this section.

The report shall be available for public inspection in the office of the clerk of the board of commissioners for at least two weeks before the date of the public hearing required by subsection (e) of this section.

(e) Hearing and Notice.--The board of commissioners shall hold a public hearing before adopting any resolution extending the boundaries of a water and sewer district. Notice of the hearing shall state the date, hour, and place of the hearing and its subject, and shall include a statement that the report required by subsection (d) of this section is available for inspection in the office of the clerk of the board of commissioners. The notice shall be published at least once not less than one week before the date of the hearing. In addition, unless the hearing is because of a petition for annexation submitted under subsection (b) of this section, the notice shall be mailed, at least four weeks before the date of the hearing, to the owners, as shown by the county tax records as of the preceding January 1, of all property located within the area to be annexed. The notice may be mailed by any class of U.S. mail which is fully prepaid. The person designated by the board of commissioners to mail the notice shall certify to the board of commissioners that the mailing has been completed, and his certificate shall be conclusive in the absence of fraud.

(f) Effective Date.--The resolution extending the boundaries of the district shall take effect at the beginning of a fiscal year commencing after its passage, as determined by the board of commissioners.

Added by Laws 1985, c. 627, § 1. Amended by Laws 1989, c. 543.

THIS PAGE INTENTIONALLY LEFT BLANK.

CY017

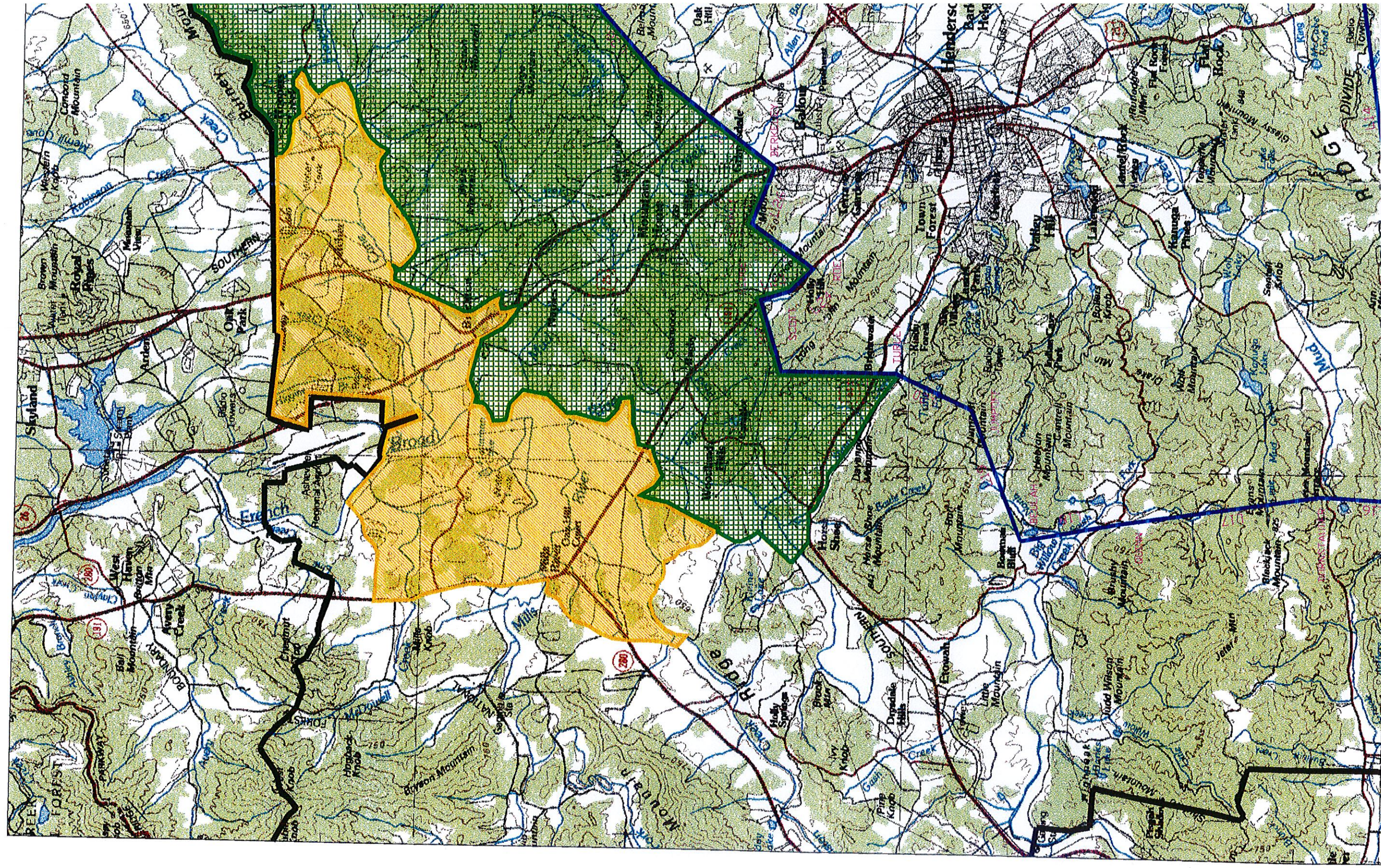

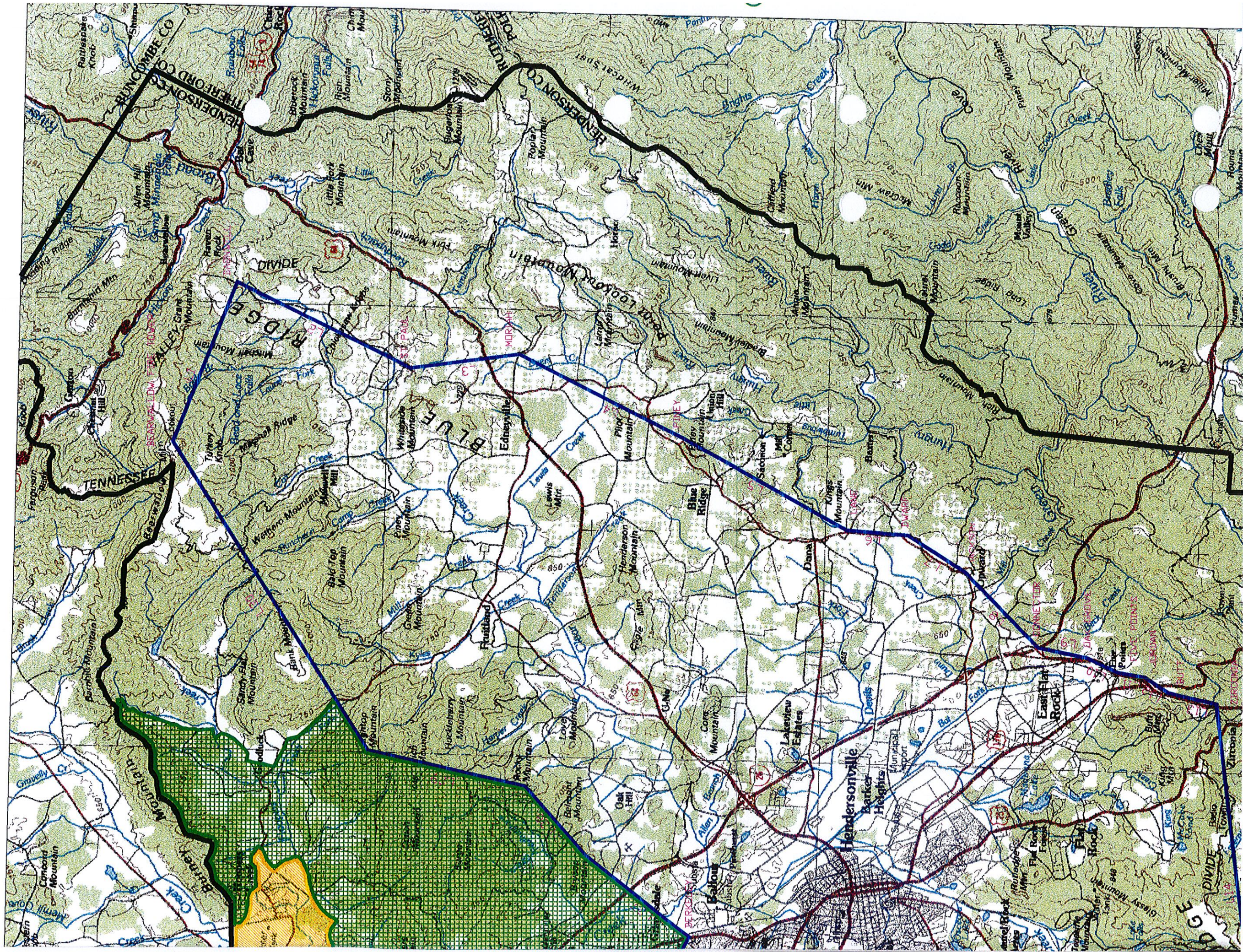

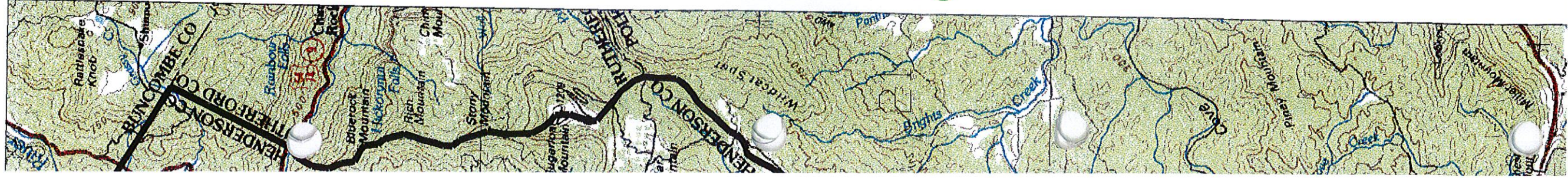

OFFICE OF THE COUNTY ENGINEER
802 Stoney Mountain Road
Hendersonville, N.C. 28791
828-698-5115



CITY OF HENDERSONVILLE
MUD CREEK SERVICE AREA



CANE CREEK WATER & SEWER DISTRICT (CCWSD)



PROPOSED EXPANSION AREA OF CCWSD

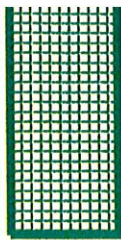



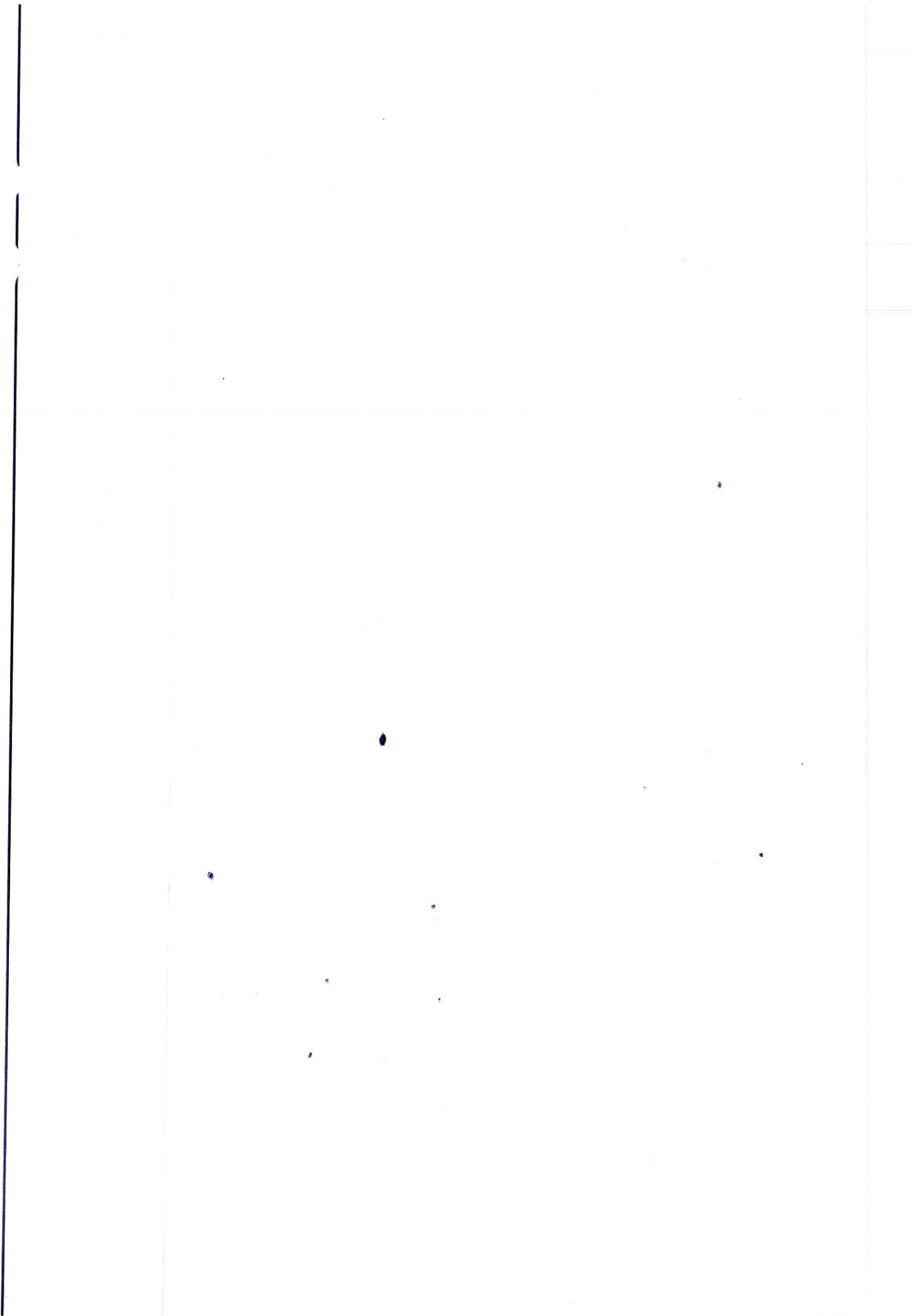

CANE CREEK WATER & SEWER DISTRICT (CCWSD)

PROPOSED EXPANSION AREA OF CCWSD

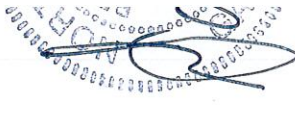
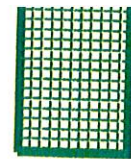
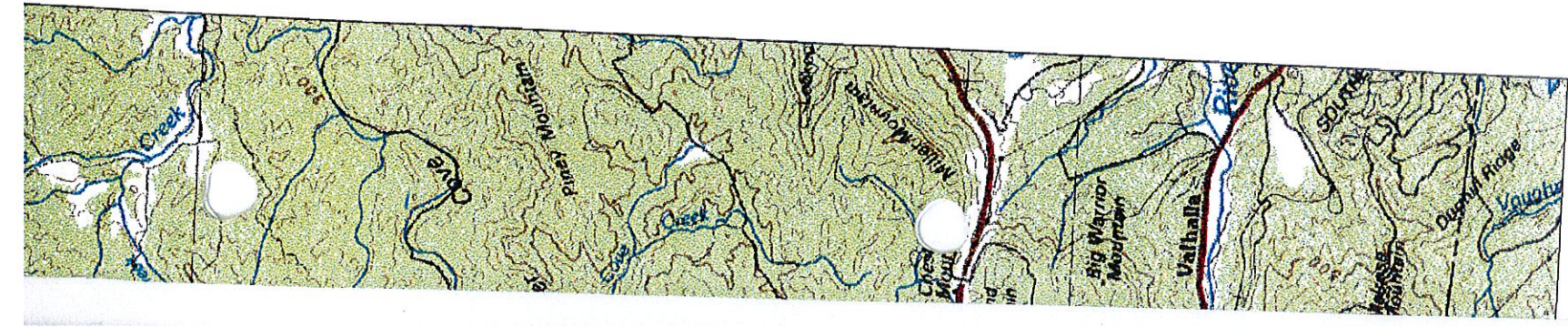

DATE: MARCH 25, 2002

CANE CREE
SEWER
HENDERS

PROPOSED
BOUNDARY EXPANSION

36000



20-24-20

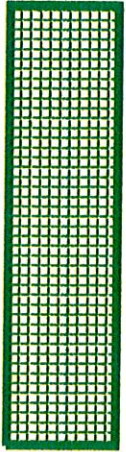
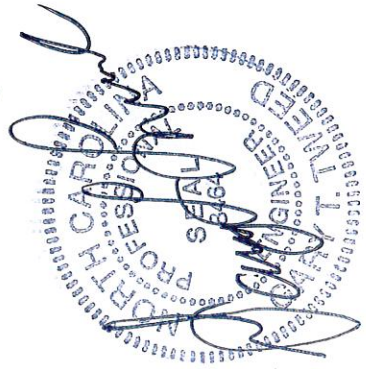

(17)

OFFICE OF THE COUNTY ENGINEER
HENDERSON COUNTY

CANE CREEK WATER AND
SEWER DISTRICT
HENDERSON COUNTY

D
ANSION

TY ENGINEER
Road
28791

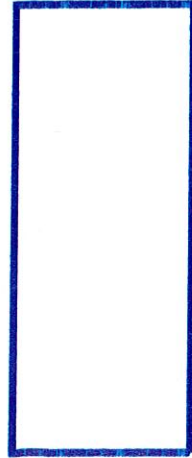

SD)

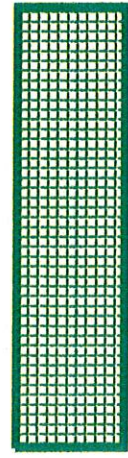

STATE OF NORTH CAROLINA

CERTIFICATION OF MAILING

COUNTY OF HENDERSON

I, the undersigned, being first duly sworn, state as follows:

- 1. That I am an officer or employee of Something Special Enterprises and Career Opportunities, Inc. (SSEACO), which has an office located at 2110 Spartanburg Highway, East Flat Rock, North Carolina, 28726.
- 2. That on the 15th day of MAY, 2002, an officer or employee of Something Special Enterprises and Career Opportunities, Inc. (SSEACO) placed a copy of the Notice of Public Hearing, which is attached hereto as Exhibit A, in a postpaid envelope addressed to each of the persons and companies listed on the attached Exhibit B at the places and addresses so stated and deposited the same and their contents with the United States Postal Service for delivery.

THIS the 16 day of May, 2002.

Something Special Enterprises and Career Opportunities, Inc.

BY: Steven E. Post
STEVEN E POST
 Name Title

Sworn to and subscribed before me this the 16th day of May, 2002.

Patricia J. Oates
 Notary Public

My Commission Expires: June 24, 2006

[NOTARIAL SEAL]

NOTICE OF PUBLIC HEARING

Notice is hereby given pursuant to N.C.G.S. Section 162A-87.1 that the Henderson County Board of Commissioners, sitting also as the Board of Directors of the Cane Creek Water and Sewer District, will hold a Public Hearing on Thursday, June 27, 2002 at 7:00 p.m. in the Auditorium of West Henderson High School located at 3600 Haywood Road, Hendersonville, North Carolina. The purpose of the Hearing is to consider a proposal calling for the extension of the Cane Creek Water and Sewer District boundaries to include approximately 7,400 additional County properties in the north-central area of Henderson County into Henderson County's Cane Creek Water and Sewer District. The properties in question, are located within a boundary described as follows:

**PROPOSED EXTENSION OF THE CORPORATE LIMITS OF THE
CANE CREEK WATER AND SEWER DISTRICT
HENDERSON COUNTY, NORTH CAROLINA**

Beginning at a point located at the intersection of the southern margin of Banner Farm Road (SR 1331) and the eastern margin of Ladson Road (SR 1314), said beginning point also being the southernmost point in the existing Cane Creek Water and Sewer District boundary; thence, along and with the southeastern boundary of the existing Cane Creek Water and Sewer District and following the eastern margin of Ladson Road (SR 1314) in a northeasterly direction approximately 5,808 feet to the intersection of the eastern margin of Ladson Road (SR 1314) and the center line of Boylston Creek; thence, following the center line of the aforesaid creek in an easterly direction approximately 3,650 feet to the confluence of Boylston Creek and the French Broad River; thence, following the center line of the French Broad River in a northerly direction, approximately 400 feet to a point located at the intersection of the French Broad River and N.C. Highway 191; thence, continuing with the center line of the French Broad River in a northerly direction, approximately 17,100 feet to a point located at the intersection of the French Broad River and the center line of Butler Bridge Road (SR 1351); thence, following the center line of Butler Bridge Road (SR 1351) in an easterly direction, approximately 5,280 feet to the intersection of the center line of Butler Bridge Road (SR 1351) and the center line of I-26, thence southerly along and with the center line of Interstate Highway 26 approximately 3,200 feet to a point which is the intersection of the center lines of Interstate Highway 26 and U.S. Route 25, thence northerly along and with the center line of U.S. Route 25 approximately 800 feet to the intersection of the center lines of U.S. Route 25 and Old Hendersonville Road (SR 1536), thence easterly along and with the center lines of Old Hendersonville Road (SR 1536) approximately 1,400 feet to the intersection of the center lines of Old Hendersonville Road (SR 1536), sometimes referred to as Old Howard Gap Road, and the Southern Railway main track, thence northerly along and with the center line of the Southern Railway main track approximately 8,000 feet to a point where the Southern Railway track intersects with the center line of Cane Creek, thence easterly along and with the center line of Cane Creek approximately 1,400 feet to a point where the center line of Cane Creek intersects with the center line of Howard Gap Road (SR 1006), thence southerly along and with the center line of Howard Gap Road (SR 1006) approximately 1,000 feet to a point that is the intersection of center lines of Howard Gap Road (SR 1006) and Jackson Road (SR 1539), thence easterly along and with the center line of Jackson Road (SR 1539) approximately 11,000 feet to a point where the center line of Jackson Road (SR 1539) intersects with the center line of Hooper's Creek, thence easterly along and with the center line of Hooper's Creek approximately 3,000 feet to a point where the center line of Hooper's Creek intersects with the center line of Souther Livingston Road (SR 1552), also known as Livingston Road, thence northerly along and with the center line of Souther Livingston Road (SR 1552) approximately 1,600 feet to a point where the center line of Souther Livingston Road (SR 1552) intersects with the center line of Jackson Road (SR 1539), thence northeasterly along and with the center line of Jackson Road (SR 1539) approximately 2,000 feet to the intersection of the center lines of Jackson Road (SR 1539) and Hoopers Creek Road (SR 1553) thence westerly along and with the center line of Hooper's Creek Road (SR 1553) approximately 3,000 feet to the intersection of the center lines of Hooper's Creek Road (SR 1553) and Burney Mountain Road (SR 1552), thence northwesterly along and with the center line of Burney Mountain Road (SR 1552) approximately 3,000 feet to the intersection of the center lines of Burney Mountain Road (SR 1552) and Mills Gap Road (SR 1551), thence northerly along and with the center line of Mills Gap Road (SR 1551) approximately 1,000 feet to the intersection of the center line of Mills Gap Road (SR 1551) with the Henderson County/Buncombe County line, thence from the intersection of Mills Gap Road (SR 1551) and the Buncombe & Henderson County Line and leaving the boundary of the existing Cane Creek Water and

Sewer District, East along and with the Buncombe & Henderson County Line approximately 20,693 feet to the intersection of the Buncombe & Henderson County Line and Young's Gap Road (SR 1571), thence, leaving the Buncombe & Henderson County Line, South along and with the center line of Young's Gap Road (SR 1571) approximately 8,470 feet to the intersection of Young's Gap Road (SR 1571) and Lindsey Loop Road (SR 1553), thence along the center line of Lindsey Loop Road (SR 1553) approximately 2,579 feet to the intersection of Lindsey Loop Road (SR 1553) and Hooper's Creek Road (SR 1569), thence along and with the center line Hooper's Creek Road (SR 1569) approximately 3,529 feet to the intersection of Hooper's Creek Road (SR 1569) and Hooper's Creek Church Road (SR 1570), thence continuing South along and with the center line of Hooper's Creek Church Road (SR 1570) approximately 1,693 feet to the intersection of Hoopers Creek Church Road (SR 1570) and Terry's Gap Road (SR 1565), thence along and with Terry's Gap Road (SR 1565) Southeast approximately 7,092 feet to a point on a line between Hightop Mountain and Bearwallow Mountain, that same line being a point in the northwestern boundary of the Hendersonville Mud Creek Sewer District, thence along and with this northwestern boundary of the Hendersonville Mud Creek Sewer District the following eleven (11) calls and distances: South 57 deg. 21 min. 35 sec. West 4,489.20 feet to a point on Hightop Mountain, thence South 12 deg. 34 min. 21 sec. West 11,957.81 feet to a point on Rocky Mountain, thence South 48 deg. 42 min. 17 sec. West 6,835.26 feet to a point on Bryson Mountain, thence South 37 deg. 49 min. 38 sec. West 9,733.11 feet to NCGS Grid Monument Berkley, thence North 67 deg. 31 sec. 57 min. West 4,074.39 feet to NCGS Grid Monument Stoney, thence South 36 deg. 04 min. 56 sec. West 5,104.83 feet to NCGS Grid Monument Roe, thence North 43 deg. 40 min. 11 sec. West 2,162.01 feet to NCGS Grid Monument Scott, thence North 16 deg. 28 min. 08 sec. West 2,055.96 feet to NCGS Grid Monument Sedge, thence South 73 deg. 49 min. 14 sec. West 4,950.99 feet to a point, thence South 1 deg. 18 min. 18 sec. West 7,787.27 feet to NCGS Grid Monument Turley, thence South 25 deg. 29 min. 17 sec. West, 100.80 feet to the intersection of Shaw Creek; thence leaving the northwestern boundary of the Hendersonville Mud Creek Sewer District along and with the centerline of Shaw Creek to the intersection of Shaw Creek and U.S. Highway 64, thence along and with the centerline of U.S. Highway 64 to the intersection of U.S. Highway 64 and Banner Farm Road (SR 1331), thence along and with the centerline of Banner Farm Road (SR 1331) approximately 8,286 feet to the intersection of Banner Farm Road (SR 1331) and Ladson Road (SR 1314), and being the point and place of Beginning.

The Report which is required by Subsection (d) of the N.C.G.S. Section 162A-87.1 is available for inspection in the office of the Henderson County Clerk to the Board of Commissioners, located in the Henderson County Administration Building at 100 North King Street, Hendersonville, North Carolina. Said Report contains (1) a map of the water and sewer district and the adjacent territory showing the present and proposed boundaries of the district, (2) a statement showing that the area to be included meets the standards and requirements established in Subsection (a) of the N.C.G.S. Section 162A-87.1, (3) a description of the external boundary of the property to be annexed, and (4) a copy of the N.C.G.S. Section 162A-87.1.

Henderson County Staff will be conducting an information session at 6:00 p.m. on Thursday, June 27, 2002 (just prior to the scheduled public hearing) in the Auditorium of the West Henderson High School located at 3600 Haywood Road, Hendersonville, NC. The public is invited to attend the information session and the Public Hearing and comment on the proposed annexation into the Cane Creek Water and Sewer District.

Gary T. Tweed
County Engineer

Advertise on: June 13, 2002

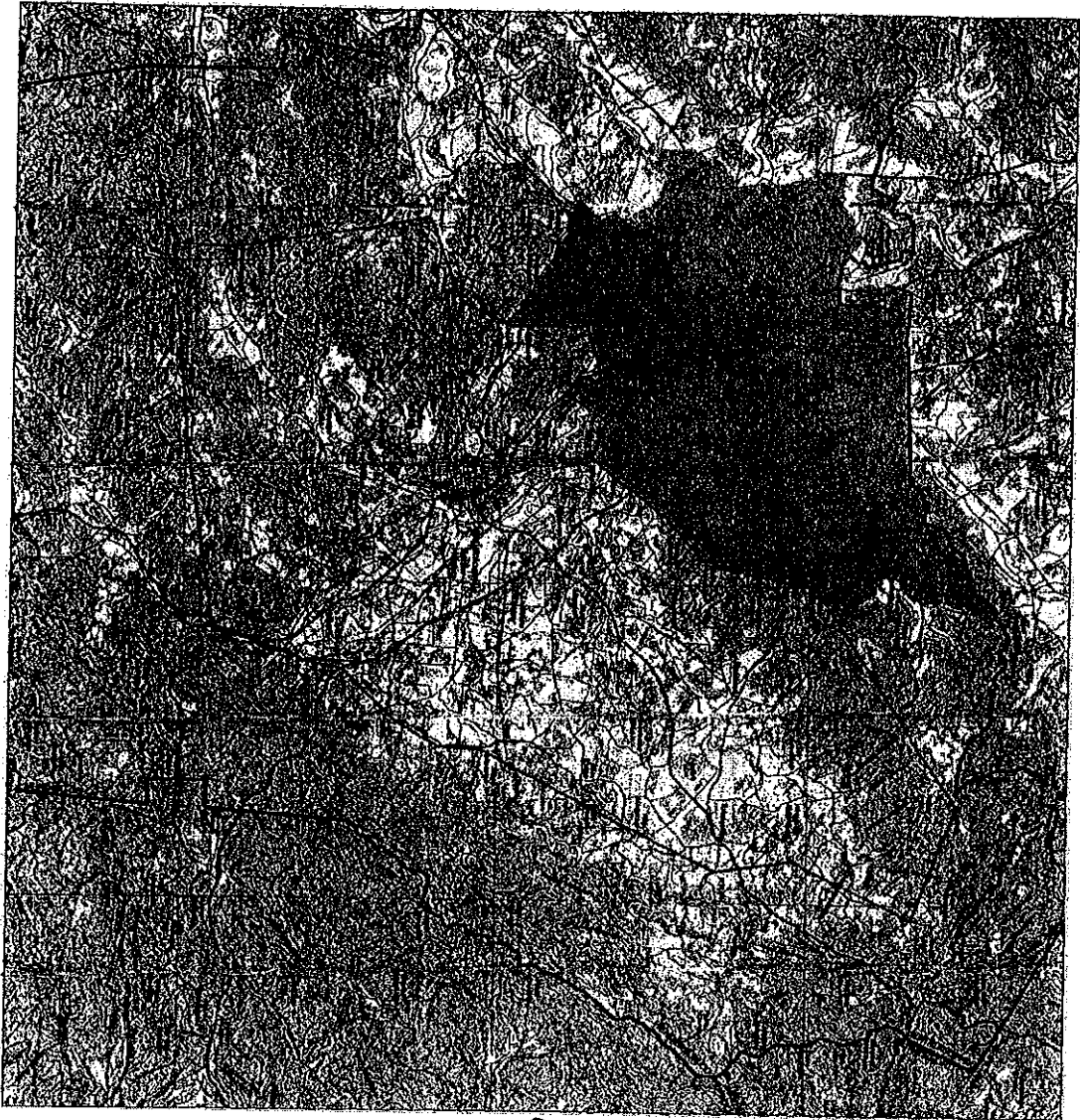

OFFICE OF THE COUNTY ENGINEER
 802 Stoney Mountain Road
 Hendersonville, N.C. 28791
 828-698-5115



CITY OF HENDERSONVILLE
 MUD CREEK SERVICE AREA

CANE CREEK WATER & SEWER DISTRICT (CCWSD)

PROPOSED EXPANSION AREA OF CCWSD

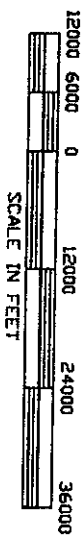

DATE: MARCH 25, 2002

**PROPOSED
 BOUNDARY EXPANSION**

**CANE CREEK WATER AND
 SEWER DISTRICT
 HENDERSON COUNTY**

**OFFICE OF THE COUNTY ENGINEER
 HENDERSON COUNTY**

05/20/2002

CCWSD Annexation - May, 2002 Mailing List

UPDATE AS OF 5/7/02

A M E ZION CHURCH IN AMERICA
 ABBOTT WENDY ROBINSON
 ABBOTT WENDY ROBINSON
 ABED CHARLES I
 ABERCROMBIE JONATHAN C
 ABERNETHY ALAN R
 ABOLY FOUNDATION THE
 ABRAMSON DORIS/TRUSTEE
 ABRAMSON DORIS/TRUSTEE
 ACCENT MOBILE HOME
 ACKLEY FRANCES T
 ADAMKIEWICZ PHILLIP P
 ADAMS MARGARET K
 ADAMS PETER & WIFE
 ADAMS RICHARD J
 ADAMS RICHARD J
 ADDEN LUTHER H
 ADES ADRIAN R
 ADKINS JAMES H & LORAE
 ADKINS JAMES H & WIFE
 ADKINS ROGER C
 ADKINS ROGER C
 ADKINS ROGER C
 ADKINS ROGER C
 ADKINS ROGER C
 ADKINS ROGER C
 ADKINS ROGER C
 ADVENTIST HEALTH SYSTEM/SUNBEL
 AGARWAL RAKESH
 AGLER NAOMI LOU
 AGUILAR MARIANA A
 AHL FERD H JR & WIFE
 AHO THOMAS P
 AHO THOMAS P
 AHRENS ROBERT WARREN
 AIKEN HUGH CANAROW & WIFE
 AILEEN F TODD TRUST
 AILEEN F TODD TRUST
 AILSTOCK TIMOTHY L
 AITON LISA H
 AITON LISA H
 AKBAR FARZAD
 ALBARON ALVARO A
 ALBEA DONNIE J
 ALBERTSON KIMBERLY M
 ALDERMAN JOSEPH MARION
 ALDERMAN JOSEPH MARION
 ALEKSICH BRYAN

ABERCROMBIE JANICE K
 ABERNETHY PATRICIA H
 .DORIS ABRAMSON TRUST
 .DORIS ABRAMSON TRUST
 ADAMKIEWICZ JUDITH M
 ADAMS ROSEMARY F
 ADAMS ROSEMARY F
 ADES MARILYN B
 ADKINS MARIAN S
 ADKINS MARIAN S
 ADKINS MARIAN S
 ADKINS MARIAN S
 ADKINS MARIAN S
 ADKINS MARIAN S
 ADKINS MARIAN S
 AGARWAL VINITA
 AHO JANICE C
 AHO JANICE C
 TODD AILEEN F/TRUSTEE
 TODD AILEEN F/TRUSTEE
 AILSTOCK KATHY JO
 AITON JEAN R
 AITON JEAN R
 ALARCON SOPHIA BUCHAN

Rt 7 CAMPGROUND RD.
 8 MARINER DR 1800
 8 MARINER DR 1800
 216 S BROAD ST
 502 GLENHEATH DR
 45 MALLARD TRL
 PO BOX 1531
 480 HEATHER MARIE DR
 480 HEATHER MARIE DR
 4804 DUNDAS DR
 632 GOLDVIEW DR
 10 MISTY VIEW DR
 126 LARCHMONT DR
 202 GLENHEATH DR
 127 CASTLETON LN
 127 CASTLETON LN
 PO BOX 294
 840 SUNLIGHT RIDGE DR
 113 CANNON DR
 113 CANNON DR
 28 CHINQUAPIN DR
 28 CHINQUAPIN DR
 28 CHINQUAPIN DR
 28 CHINQUAPIN DR
 28 CHINQUAPIN DR
 28 CHINQUAPIN DR
 PO BOX 1569
 795 ZELDA CT
 204 FOXWOOD DR
 PO BOX 1251
 475 GLENHEATH DR
 158 N RUGBY RD
 158 N RUGBY RD
 PO BOX 697
 640 SUNRISE DR
 480 N RUGBY RD
 480 N RUGBY RD
 PO BOX 4
 24 KINGSWOOD DR
 24 KINGSWOOD DR
 32 WESTON WAY
 509 BROOKSIDE CAMP RD
 14 CHAPMAN DR
 10A KINGSWOOD DR
 10A KINGSWOOD DR
 PO BOX 939

HENDERSONVILLE NC 28791-9807
 TARPON SPRINGS FL 34689-5849
 TARPON SPRINGS FL 34689-5849
 BREVARD NC 28712-3702
 HENDERSONVILLE NC 28791-9014
 HENDERSONVILLE NC 28792-9249
 TAMPA FL 33601-1531
 HENDERSONVILLE NC 28792-9624
 HENDERSONVILLE NC 28792-9624
 GREENSBORO NC 27407-1612
 HENDERSONVILLE NC 28791-8619
 HENDERSONVILLE NC 28791-8427
 HENDERSONVILLE NC 28791-9736
 HENDERSONVILLE NC 28791-9011
 HENDERSONVILLE NC 28791-9707
 HENDERSONVILLE NC 28791-9707
 ORANGEBURG SC 29116-0294
 HENDERSONVILLE NC 28792-8215
 HENDERSONVILLE NC 28792-1118
 HENDERSONVILLE NC 28792-1118
 ARDEN NC 28704-9768
 ARDEN NC 28704-9768
 ARDEN NC 28704-9768
 ARDEN NC 28704-9768
 ARDEN NC 28704-9768
 ARDEN NC 28704-9768
 FLETCHER NC 28732-1569
 HENDERSONVILLE NC 28792-9525
 HENDERSONVILLE NC 28791-8522
 HENDERSONVILLE NC 28793-1251
 HENDERSONVILLE NC 28791-9013
 HENDERSONVILLE NC 28791-9708
 HENDERSONVILLE NC 28791-
 MOUNTAIN HOME NC 28758
 HENDERSONVILLE NC 28791-
 HENDERSONVILLE NC 28791-
 HENDERSONVILLE NC 28791
 NAPLES NC 28760
 HENDERSONVILLE NC 28792
 HENDERSONVILLE NC 28792
 FLETCHER NC 28732
 HENDERSONVILLE NC 28792
 HENDERSONVILLE NC
 HENDERSONVILLE NC 28792
 HENDERSONVILLE NC 28792
 HENDERSONVILLE NC 28792
 HORSE SHOE NC 28742

38 S SOUTHERN VISIONS CT

CCWSD Annexation 2002 Mailing List

10/20/2002

ALLISON CHRISTLOR	ALLISON SANDRA	811 HUTCH MOUNTAIN RD	FLETCHER	NC 28791-8500
ALLISON HAROLD R ETAL		267 S RUGBY RD	HENDERSONVILLE	NC 28791-8453
ALLISON JOHN MICHAEL	ALLISON TONYA ANDERSON	PO BOX 687	FLETCHER	NC 28732-0687
ALLISON JOHN WILBURN JR & WIFE		18 KILLIAN LN	ASHEVILLE	NC 28804-1721
ALLISON JOSEPH HAROLD	ALLISON WILMA M	PO BOX 431	MOUNTAIN HOME	NC 28758-0431
ALLISON LONNIE J	ALLISON MARLA TALLANT	PO BOX 579	ARNOLD	CA 95223-0579
ALLISON RONALD LYNN	ALLISON JEANNE POWELL	80 WHITFIELD LN	HENDERSONVILLE	NC 28791-8204
ALLISON WILLIE T	ALLISON PATRICIA M	197 CRESTVIEW DR	HENDERSONVILLE	NC 28791-9713
ALMOND LISA DONNETTE	ALMOND STACY K	PO BOX 285	ROEBUCK	SC 29376-0285
ALMOND NICHOLAS		202 CASTLETON LN	HENDERSONVILLE	NC 28791-8701
ALTURA HAROLD C & WIFE	ALVERSON CARMELITA JONES	204 BETH DR	HENDERSONVILLE	NC 28791-1032
ALVERSON TROY L JR		56 CURETON PL	HENDERSONVILLE	NC 28791-9036
ALVERSON TROY L JR	ALVERSON CARMELITA J/TRUSTEE	11 CURETON PL	HENDERSONVILLE	NC 28791-9036
ALVERSON TROY L JR		11 CURETON PL	HENDERSONVILLE	NC 28791-9036
ALVERSON TROY L JR	AMATO EVELYN A	11 CURETON PL	HENDERSONVILLE	NC 28791-9036
ALVERSON TROY L JR/TRUSTEE	AMMONS HUBERT L	11 CURETON PL	HENDERSONVILLE	NC 28791-9036
ALVERSON TROY LEE	AMMONS BARBARA	628 SHAWN RACHEL PKWY	HENDERSONVILLE	NC 28791-9036
AMATO ROBERT J	AMMONS JOAN B	PO BOX 362	HENDERSONVILLE	NC 28791-9036
AMMONS BARBARA A		PO BOX 392	HENDERSONVILLE	NC 28791-9036
AMMONS HUBERT	AMMONS LUELLA R	320 COLONY LN	MOUNTAIN HOME	NC 28758-0392
AMMONS JUDSON C	AMMONS PORTER L & WIFE	PO BOX 151	HENDERSONVILLE	NC 28791-8612
AMMONS LUELLA R	AMOS ALINE M	PO BOX 151	FLETCHER	NC 28732-0151
AMMONS PORTER L & WIFE		PO BOX 151	FLETCHER	NC 28732-0151
AMOS RAYMOND A	ANDERS ADRIENNE H	525 BURGE MOUNTAIN RD	HENDERSONVILLE	NC 28792-8225
ANDERS JESSE E & WIFE		2 FAIR OAKS DR	HENDERSONVILLE	NC 28791-8401
ANDERS TERRY BRIAN	ANDERSON BRUCE N & AUDREY T/TR	537 SOUTHER RD	FLETCHER	NC 28732-7511
ANDERSON AUDREY T		PO BOX 925	ANGWIN	CA 94506-6025
ANDERSON AUDREY T		PO BOX 925	ANGWIN	CA 94506-6025
ANDERSON AUDREY T/TRUSTEE		PO BOX 925	ANGWIN	CA 94506-6025
ANDERSON CLARENCE	ANDERSON KIMBERLY P	514 BURGE MOUNTAIN RD	HENDERSONVILLE	NC 28792-8225
ANDERSON COLLEEN B	ANDERSON RICHARD	37 BUCHANAN DR	FLETCHER	NC 28732-7619
ANDERSON DARYL K II	ANDERSON RICHARD E	4 WARBLER DR	FLETCHER	NC 28732-9712
ANDERSON GLORIA Y	ANDERSON RICHARD E	343 VANDERBILT RD	ASHEVILLE	NC 28803-2949
ANDERSON GLORIA Y	ANDERSON RICHARD E	343 VANDERBILT RD	ASHEVILLE	NC 28803-2949
ANDERSON GLORIA Y	ANDERSON RICHARD E	343 VANDERBILT RD	ASHEVILLE	NC 28803-2949
ANDERSON GLORIA Y	ANDERSON SUSAN H	343 VANDERBILT RD	ASHEVILLE	NC 28803-2949
ANDERSON GLORIA Y		343 VANDERBILT RD	ASHEVILLE	NC 28803-2949
ANDERSON GORDON		119 GANDER WAY	HENDERSONVILLE	NC 28792-9228
ANDERSON GREGG BAUGHMAN	ANDERSON TERRY R	101 CIRCLE VIEW DR	HENDERSONVILLE	NC 28792-9222
ANDERSON LARRY B	ANDERSON TERRY R	107 CANNON DR	HENDERSONVILLE	NC 28792-1118
ANDERSON MICHAEL ANDREW	ANDERSON CAROLYN J	3116 CHARLYNE DR	HENDERSONVILLE	NC 28792-1123
ANDERSON PHILIP M	ANDERSON CAROLYN J	PO BOX 710	HENDERSONVILLE	NC 28791-9706
ANDERSON ROBERT J		16 N CLASSIC CT	MOUNTAIN HOME	NC 28758-0710
ANDERSON ROBERT JOHN		190 CRESTVIEW DR	HENDERSONVILLE	NC 28791-9077
ANDERSON STEPHEN E		326 N RUGBY RD	HENDERSONVILLE	NC 28791-9713
ANDERSON STEPHEN E		326 N RUGBY RD	HENDERSONVILLE	NC 28791-9706
ANDERSON THOMAS A JR			HENDERSONVILLE	NC 28791-9706
ANDERSON THOMAS A JR		224 DUN-DEVE CIRCLE	HENDERSONVILLE	NC 28792
		224 DUN-DEVE CIRCLE	HENDERSONVILLE	NC 28739

CCWSD Annexation - May, 2002 Mailing List

05/20/2002

ARWE JOHN E	ARWE JANET R	RR 8 BOX 75	HENDERSONVILLE	NC 28791-9046
ARWE JOHN E	ARWE JANET R	RR 8 BOX 75	HENDERSONVILLE	NC 28791-9046
ASELIN MARY ELLEN		3113 CHERYL DR	HENDERSONVILLE	NC 28792-1128
ASH WILLIAM L	ASH DOROTHY E	118 TURLEY FALLS RD	HENDERSONVILLE	NC 28739-7112
ASHE CHARLES B	ASHE TERESA G	130 RUGBY HOLLOW DR	HENDERSONVILLE	NC 28791-9000
ASHE CHARLES B	ASHE TERESA G	130 RUGBY HOLLOW DR	HENDERSONVILLE	NC 28791-9000
ASHE MARY VIRGINIA	ASHE ROY KNOX	27 APPLE CREEK LN	HENDERSONVILLE	NC 28792-1143
ASHE MARY VIRGINIA		3135 CHARLYNE DR	HENDERSONVILLE	NC 28792-1124
ASHEVILLE KOREAN BAPTIST CHURCH		1183 RUNWAY DR	HENDERSONVILLE	NC 28792-6427
ASHMORE WILLIAM F	ASHMORE CYNTHIA W	126 CANNON DR	HENDERSONVILLE	NC 28792-1117
ASHTON WILLIAM H	ASHTON RUTH ANN	973 BROOKSIDE CAMP RD	HENDERSONVILLE	NC 28792-9548
ASHWORTH RONALD		106 TURNER LN	HENDERSONVILLE	NC 28791-9772
ATKINS WAYNE G		123 GANDER WAY	HENDERSONVILLE	NC 28792-9228
AUDINO LEON A	AUDINO PHYLLIS K	3105 HICKORY HILL RD	HENDERSONVILLE	NC 28792-1231
AUDINO LEON A	AUDINO PHYLLIS K	3105 HICKORY HILL RD	HENDERSONVILLE	NC 28792-1231
AULT DANIEL E	AULT IBTISAM K JARRAD	22 SWEETWATER OAKS DR	FLETCHER	NC 28732-9700
AUSTIN JUNE		126 LIVINGSTON COVE RD	FLETCHER	NC 28732-7534
AUSTIN TOMMY & WIFE		RR 8 BOX 75A	HENDERSONVILLE	NC 28791-9046
AUTRY EBUB BLACKMAN		300 N RUGBY RD	HENDERSONVILLE	NC 28791-9706
AVENIUS MARJORIE B		244 FALLEN TIMBER RD	HENDERSONVILLE	NC 28791-9717
AVERY DAVID A	AVERY REBECCA A	261 S RUGBY RD	HENDERSONVILLE	NC 28791-8453
AYALA STEVEN T		PO BOX 1304	FLETCHER	NC 28732-1304
AYERS CHARLES		707 CHARLIE BROWN RD	BURNSVILLE	NC 28714-9401
AYSTA MARK M	AYSTA TINA E	10 WARBLER DR	FLETCHER	NC 28732-9712
AYTES MARTHA SUE		PO BOX 1714	FLETCHER	NC 28732-1714
AYTES MARTHA SUE		PO BOX 1714	FLETCHER	NC 28732-1714
B AND F ENTERPRISES INC		PO BOX 205	NAPLES	NC 28760-0205
BABICH GEORGE	BABICH ALICE	624 GOLDVIEW DR	HENDERSONVILLE	NC 28791-8619
BACHAND KENNETH E	BACHAND MARY E	RR 7 BOX 137	HENDERSONVILLE	NC 28791-9789
BACKES-HILL CYNTHIA		RR 8 BOX 63	HENDERSONVILLE	NC 28791-9019
BACKES-HILL CYNTHIA LYNN		RR 8 BOX 63	HENDERSONVILLE	NC 28791-9019
BAE JOO H	BAE JUNG H	26 MCCRAY DR	FLETCHER	NC 28732-9561
BAER FRED DUDLEY	BAER MARGARET ANN	235 FALLEN TIMBER RD	HENDERSONVILLE	NC 28791-9717
BAGENSTOS LAURA NOREEN		PO BOX 442	HORSE SHOE	NC 28742-0442
BAGGISH GERALD M		120 N RUGBY RD	HENDERSONVILLE	NC 28791-9708
BAGWELL AMIE	BAGGISH TERESA G	950 HUTCH MOUNTAIN RD	FLETCHER	NC 28732-7516
BAGWELL BUDDY W	STAPP KENNETH JAMES	333 W SALEM ST APT 215	COLUMBIANA	OH 44408-1102
BAGWELL BUDDY WAYNE	BAGWELL WILLIS B	3043 BAINBRIDGE AVE	YOUNGSTOWN	OH 44511-1915
BAGWELL BUDDY WAYNE	BAGWELL WILLYS BARNWELL	3043 BAINBRIDGE AVE	YOUNGSTOWN	OH 44511-1915
BAGWELL BUDDY WAYNE	BAGWELL WILLYS BARNWELL	3043 BAINBRIDGE AVE	YOUNGSTOWN	OH 44511-1915
BAGWELL BUDDY WAYNE & WIFE		333 W SALEM ST APT 215	COLUMBIANA	OH 44408-1189
BAGWELL CATHERINE		PO BOX 434	FLETCHER	NC 28732-0434
BAGWELL CHARLES & WIFE		PO BOX 283	LORIDA	FL 33857-0283
BAGWELL CHARLES & WIFE		PO BOX 283	LORIDA	FL 33857-0283
BAGWELL ED & WIFE		1080 RIVER VILLAGE LN	AFTON	TN 37616-6218
BAGWELL GEOFFREY D	BAGWELL ANGELA P	302 WOOD DALE DR	HENDERSONVILLE	NC 28791-7818
BAGWELL KENNETH G	BAGWELL CAROL C	407 HOOPERS CREEK RD	FLETCHER	NC 28732-8590
BAGWELL KENNETH G	BAGWELL CAROL C	407 HOOPERS CREEK RD	FLETCHER	NC 28732-8590

C/O REYNOLDS

BALDWIN JOYCE V.	BALDWIN ROGER M	62 PINEY RIDGE DR	HENDERSONVILLE	NC 28791-9023
BALDWIN LILLIAN CLAYTON		19 FOUR OAKS DR	ARDEN	NC 28704-9548
BALDWIN LINDA M		15 LINDSEY LOOP RD	FLETCHER	NC 28732-9533
BALDWIN MARIAN VIRGINIA		117 WYNNBROOK DR	HENDERSONVILLE	NC 28792-9265
BALDWIN NANCY V	BALDWIN SARAH PATRICIA	3231 BRIGHTWATER FARMS EST	HENDERSONVILLE	NC 28739-7123
BALDWIN RICHARD W	BALDWIN SARAH PATRICIA	432 JACKSON RD	FLETCHER	NC 28732-8525
BALDWIN RICHARD W		432 JACKSON RD	FLETCHER	NC 28732-8525
BALDWIN RICHARD WELDON & WIFE		432 JACKSON RD	FLETCHER	NC 28732-8525
BALDWIN WELDON & WIFE		15 LINDSEY LOOP RD	FLETCHER	NC 28732-9533
BALDWIN WELDON & WIFE		15 LINDSEY LOOP RD	FLETCHER	NC 28732-9533
BALDWIN WELDON BRITT		628 LINDSEY LOOP RD	FLETCHER	NC 28732-7542
BALES LOLA M/TR	BALES LOLA M/TRUST	77 PARKWOOD BLVD	MANSFIELD	OH 44906-3234
BALES LOLA M/TR	BALES LOLA M/TRUST	77 PARKWOOD BLVD	MANSFIELD	OH 44906-3234
BALFOUR UNITED METHODIST CHURCH		105 AZALEA WAY	HENDERSONVILLE	NC 28792-2408
BALFOUR UNITED METHODIST CHURCH		105 AZALEA WAY	HENDERSONVILLE	NC 28792-2408
BALKCOM THOMAS C	BALKCOM ANNE L	952 BROOKSIDE CAMP RD	HENDERSONVILLE	NC 28792-9548
BALL CREED JR		60 NOVEMBER LN	FLETCHER	NC 28732-8607
BALL ERNEST L	BALL JULIA GAYE	105 FOXWOOD DR	HENDERSONVILLE	NC 28791-8504
BALL ERNEST L	BALL JULIA GAYE	105 FOXWOOD DR	HENDERSONVILLE	NC 28791-8504
BALL ERNEST L	BALL JULIA GAYE	105 FOXWOOD DR	HENDERSONVILLE	NC 28791-8504
BALL ERNEST LEE	BALL JULIA GAYE	PO BOX 578	MOUNTAIN HOME	NC 28758-0578
BALL ERNEST LEE	BALL JULIA GAYE	PO BOX 578	MOUNTAIN HOME	NC 28758-0578
BALL ERNEST LEE	BALL JULIA GAYE	PO BOX 578	MOUNTAIN HOME	NC 28758-0578
BALL JERRY F & WIFE		29 APPLE CREEK LN	HENDERSONVILLE	NC 28792-1143
BALL KATHLEENJOY	BALL LOUELLEN	122 SURRY LN	HENDERSONVILLE	NC 28791-9769
BALL LA FOY	BALL LAFOY LAYTON SR	PO BOX 144	HORSE SHOE	NC 28742-0144
BALL LAFOY LAYTON JR		PO BOX 144	HORSE SHOE	NC 28742-0144
BALL LAFOY LAYTON JR		PO BOX 144	HORSE SHOE	NC 28742-0144
BALLARD DWIGHT W JR	BALLARD HELEN	70 FLETCHER VIEW DR	FLETCHER	NC 28732-9504
BALLARD EUGENIA		608 ALLSTAR LN	HENDERSONVILLE	NC 28739-8700
BALLARD JAMES R	BALLARD MARY M	255 PARK LN	HENDERSONVILLE	NC 28791-8614
BALLARD LARRY E	BALLARD ANNA J	161 SURRY LN	HENDERSONVILLE	NC 28791-9769
BALLENGER PAUL R JR		7 ONE PENNY DR	HENDERSONVILLE	NC 28791-9020
BALLINGER ALLISON LEIGH		RT. 11 BOX 123, BLOOMING LAUREL DR.	HENDERSONVILLE	NC 28792
BALLINGER JOHN LEWIS & WIFE		PO BOX 275	NAPLES	NC 28760-0275
BALLINGER JOHN LEWIS & WIFE		PO BOX 275	NAPLES	NC 28760-0275
BALSER GORDON L SR	BALUHA KATHLEEN M	3435 CAINS MILL RD	SUMTER	SC 29154-9046
BALUHA GERALD F		16 AMBERJACK DR	HENDERSONVILLE	NC 28792-9202
BANADYGA REX & WIFE	BANCROFT PEARL	223 BEECHWOOD CIR	HENDERSONVILLE	NC 28739-8907
BANCROFT RUSSELL W		309 ROSEWOOD LN	HENDERSONVILLE	NC 28791-8605
BANK ONE NATL ASSOC/TRUSTEE		9275 SKY PARK CT FL 3	SAN DIEGO	CA 92123-4386
BANK ONE TRUST CO/TRUSTEE	.JASON M MCCOY TRUST	111 E WISCONSIN AVE	MILWAUKEE	WI 53202-4815
BANK ONE TRUST CO/TRUSTEE	.JASON M MCCOY TRUST	111 E WISCONSIN AVE	MILWAUKEE	WI 53202-4815
BANKS GEORGE	BANKS SHELBY JEAN	3122 FRONTAGE RD	TRAVELERS REST	SC 29690-9338
BANKS WILLIAM R	BANKS DONNA W	15 FARM VALLEY RD	FLETCHER	NC 28732-8326
BANNING GLENN E		PO BOX 132	MOUNTAIN HOME	NC 28758-0132
BANTA LLOYD G & WIFE		224 FALLEN TIMBER RD	HENDERSONVILLE	NC 28791-9717
BARBER DANIEL C III	BARBER NANCY	1333 VALMONT DR	HENDERSONVILLE	NC 28791-3299

BLACK TONY DUANE	3 MCCRAY DR	FLETCHER	NC 28732-9561
BLACKBURN HUBERT C	340 HUTCH MOUNTAIN RD	FLETCHER	NC 28732-8709
BLACKBURN ROLAND SNOW	413 GRAND ST APT 1904	NEW YORK	NY 10002-4735
BLACKLEY DAVID C	105 PRESTWICK DR	HENDERSONVILLE	NC 28791-9798
BLACKLEY PAULINE MERRILL	110 RUGBY FOREST LN	HENDERSONVILLE	NC 28791-9057
BLACKWELL DONALD TADD/SUC TR	PO BOX 851	HORSE SHOE	NC 28742-0851
BLACKWELL HARLEY E	202 SUNSET DR	HENDERSONVILLE	NC 28791-1614
BLACKWELL HARLEY E & WIFE	202 SUNSET DR	HENDERSONVILLE	NC 28791-1614
BLACKWELL KAY C	PO BOX 691	MOUNTAIN HOME	NC 28758-0691
BLACKWELL LUTHER MCKINLEY JR	PO BOX 1088	MOUNTAIN HOME	NC 28758-1088
BLACKWELL MARGUERITE F AS TRUS	4006 E EASTER AVE	LITTLETON	CO 80122-2161
BLACKWELL RUTH S	2639 HAYWOOD RD	HENDERSONVILLE	NC 28791-1300
BLAIR BENJAMIN L	30 KINGSWOOD DR	HENDERSONVILLE	NC 28792-9518
BLANCHARD CHARLES M	162 CARNELIAN DR	FLETCHER	NC 28732-7568
BLANCHARD GEORGE C & WIFE ALIC	32 HART LN	HENDERSONVILLE	NC 28792-9510
BLANCHARD MELVIN	PO BOX 45	MULBERRY	FL 33860-0045
BLANCHARD MELVIN EDWARD	PO BOX 45	MULBERRY	FL 33860-0045
BLANCHARD RONALD G	PO BOX 868	HENDERSONVILLE	NC 28793-0868
BLANKENSHIP MARK ANTHONY	26 KINGSWOOD DR	HENDERSONVILLE	NC 28792-9518
BLANTON WAYNE W III	12 BUNNY TRL	HENDERSONVILLE	NC 28791-9009
BLATT STUART J	303 S CHURCH ST	HENDERSONVILLE	NC 28792-5211
BLEDSOE JEFFREY H	33 AMBER DR	HORSE SHOE	NC 28742-9766
BLEVINS MARK S	3 WARBLER DR	NAPLES	NC 28760
BLOOMFIELD ANDREW J		FLETCHER	NC 28732-9712
BLOOMFIELD PETER GREER		FLAT ROCK	NC 28731
BLUE LEE ROY TRUSTEE	50 FOX VALLEY CT	HENDERSONVILLE	NC 28791-8202
BLUE LEE ROY TRUSTEE	50 FOX VALLEY CT	HENDERSONVILLE	NC 28791-8202
BLUE RIDGE BIBLE CHURCH	PO BOX 1716	FLETCHER	NC 28732-1716
BLUE RIDGE BIBLE CHURCH	PO BOX 1716	FLETCHER	NC 28732-1716
BLUE RIDGE BIBLE CHURCH	PO BOX 1716	FLETCHER	NC 28732-1716
BLUE RIDGE SAVINGS BANK INC	20 S PACK SQ	ASHEVILLE	NC 28801-3521
BLUMM DAVID H & WIFE	PO BOX 606	MOUNTAIN HOME	NC 28758-0606
BLYTHE ANNIE SUE	99 CUSHION CREEK DR	FLETCHER	NC 28732-9729
BLYTHE TRUETT RAY	8 TEANECK CIR	HENDERSONVILLE	NC 28791-3236
BOBBITT JOSEPH MICHAEL	88 N RUGBY RD	HENDERSONVILLE	NC 28791-8412
BODENHAMER KERRY L	RR 18 BOX 125B	HENDERSONVILLE	NC 28791-9101
BODENHAMER KERRY LEE	RR 18 BOX 125B	HENDERSONVILLE	NC 28791-9101
BODENHAMER KERRY LEE	RR 18 BOX 125B	HENDERSONVILLE	NC 28791-9101
BOEHLKE MARGARET HOLST	3120 HICKORY HILL RD	HENDERSONVILLE	NC 28792-1230
BOEHM B FRANK AS TRUSTEE	442 DEERHAVEN LN	HENDERSONVILLE	NC 28791-8613
BOHANAN JOHN D	21 W OAK HILL LN	HENDERSONVILLE	NC 28793-9618
BOLANOS TORIBIO	PO BOX 876	MOUNTAIN HOME	NC 28758-0876
BOLANOS TORIBIO	PO BOX 876	MOUNTAIN HOME	NC 28758-0876
BOLANOS TORIBIO	PO BOX 876	MOUNTAIN HOME	NC 28758-0876
BOLANOS TORIBIO	PO BOX 876	MOUNTAIN HOME	NC 28758-0876
BOLIVAR LAND CO INC	311 LAKEWOOD DR	MOUNTAIN HOME	NC 28758-0876
BOLSER ANNE LOUISE	PO BOX 1126	ASHEVILLE	NC 28803-2218
BOLT JULIA JANET	231 LEVERETT DR	MOUNTAIN HOME	NC 28758-1126
		HENDERSONVILLE	NC 28791-8707

BOYER JEAN H	705 MAYLENE DR	MADISON	7115-3040
BOYETTE WILLIAM THOMAS	3 BANSHA DR	HENDERSONVILLE	NC 28791-8700
BRACKETT CARL	271 LIVINGSTON RD	FLETCHER	NC 28732-8574
BRACKETT CARL THOMAS	271 LIVINGSTON RD	FLETCHER	NC 28732-8574
BRACKETT CHARLES SCOTT	PO BOX 1034	FLETCHER	NC 28732-1034
BRACKETT FOY W	PO BOX 1271	FLETCHER	NC 28732-1271
BRACKETT FOY W	PO BOX 1271	FLETCHER	NC 28732-1271
BRACKETT JAMES FLOYD	PO BOX 464	ARDEN	NC 28704-0464
BRACKETT JAMES P JR	PO BOX 562	FLETCHER	NC 28732-0562
BRACKETT TERRY LEE	540 SOUTHER RD	FLETCHER	NC 28732-7511
BRACKETT TERRY LEE	RR 3 BOX 282	FLETCHER	NC 28732-9523
BRADFORD EARLE & WIFE	924 ROARING FORK RD	HOT SPRINGS	NC 28743-7100
BRADFORD REED A	103 ASPEN LN	HENDERSONVILLE	NC 28791-8706
BRADLEY ANN S	101 PRESTWICK DR	HENDERSONVILLE	NC 28791-9798
BRADLEY CATHERINE F	131 WYNNBROOK DR	HENDERSONVILLE	NC 28792-9265
BRADLEY DANIEL J	18 COUNTRY RD	HENDERSONVILLE	NC 28791-8601
BRADLEY DANIEL J	18 COUNTRY RD	HENDERSONVILLE	NC 28791-8601
BRADLEY GARY	111 GLENWOOD LN	HENDERSONVILLE	NC 28792-9230
BRADLEY GARY F SR	111 GLENWOOD LN	HENDERSONVILLE	NC 28792-9230
BRADLEY GARY W	41 LOBLIN LN	HENDERSONVILLE	NC 28792-9777
BRADSHAW BRENDA CAROL	100 WHITSON AVE	HENDERSONVILLE	NC 28792-9248
BRADY LARRY M	10233 N ARMENIA AVE	SWANNANOVA	NC 28778-3119
BRADY SARAH K	12 CHANTER DR	TAMPA	FL 33612-7321
BRADY STEPHEN L	535 PEYTON DR	FLETCHER	NC 28732-8566
BRAGG KENNETH E & WIFE	303 MELISSA WAY	HENDERSONVILLE	NC 28739-9784
BRAIN LEROY MCREARY TRUSTEE	PO BOX 677	HENDERSONVILLE	NC 28791-8523
BRANFORD WIRE AND MANUFACTURIN	192 MASON LN	MOUNTAIN HOME	NC 28758-0677
BRANHAM SPENCER T	192 MASON LN	HENDERSONVILLE	NC 28792-1106
BRANHAM SPENCER T	RR 2 BOX 6	HENDERSONVILLE	NC 28792-1106
BRANKS BOBBY GENE & WIFE	PO BOX 392	FLETCHER	NC 28732-9601
BRANKS JEANETTE M	PO BOX 82	MOUNTAIN HOME	NC 28758-0392
BRANKS TAMMY	RR 2	NAPLES	NC 28760-0082
BRANNON FARMS INC	RR 2	HORSE SHOE	NC 28742-9802
BRANNON FARMS INC	RR 2	HORSE SHOE	NC 28742-9802
BRANNON FARMS INC	RR 2	HORSE SHOE	NC 28742-9802
BRANTLEY AMY R	PO BOX 832	MOUNTAIN HOME	NC 28758-0832
BRANTLEY GEORGE T JR	165 PLANTERS CREEK RD	FLETCHER	NC 28732-8324
BRATU DANIEL A	205 ARTHUR LN	HENDERSONVILLE	NC 28791-9701
BREECE JAMES A	3089 WESLEY WAY	HENDERSONVILLE	NC 28792-1167
BREEDING WANACE W	RR 2 BOX 170-E	HENDERSONVILLE	NC 28792-9801
BRENDLE RENEE W	7942 SADDLEVIEW CT	CHARLOTTE	NC 28215-9316
BRENEGAR EDWIN R III	210 WOOD DALE DR	HENDERSONVILLE	NC 28791-7813
BRENON DAVID F	100 PINEY RIDGE DR	HENDERSONVILLE	NC 28791-9012
BRENON DAVID F	100 PINEY RIDGE DR	HENDERSONVILLE	NC 28791-9012
BREWARD JOHN RANDAL	90 FLYNN BRANCH RD	FLETCHER	NC 28732-9513
BREWARD ROBERTA LYNN	317 BROOKSIDE CAMP RD	HENDERSONVILLE	NC 28792-1114
BREWER BRIAN LEROY	91 SANDPIPER PALISADES ST	HENDERSONVILLE	NC 28792-9257
BREWER CARL STANLEY JR	23 JERICHO RIDGE RD	FLETCHER	NC 28732-7608
BOYETTE ANNE KAREN	126 BROYLES RD		
BRACKETT CAROLYN			
BRACKETT CAROLYN DELORIS			
FOSTER RITA			
FOSTER RITA M			
BRACKETT DORECE LOUISE			
BRACKETT DORECE LOUISE			
DUPUIS MICHELLE R			
BRADLEY GWENDOLYN E			
BRADLEY GWENDOLYN E			
BRADLEY RUTH			
RAMSEY WANDA J			
BRADY JANICE E			
BRADY AMY Y			
BRANHAM BETTY A			
BRANHAM BETTY A			
JOHNSEN GABRIELLE M			
BRANTLEY ERIN M			
BRATU GEORGINA			
BREECE MARGARET H			
BREEDING KAREN G			
BRENEGAR LESLIE DOYLE			
BRENON ANGELA			
BRENON ANGELA			
BREWARD MICHELLE DAWN			
BREWER SHERRY LYNN			

CCWSD Annexation - May, 2002 Mailing List

05/20/2002

BROOKS JOHN A	STEVENS BARBARA G	418 HEATHER MARIE DR	HENDERSONVILLE	NC 28792-9524
BROOKS JOHN W JR	BROOKS JANET C	17 DOSHIA LN	FLETCHER	NC 28732-7559
BROOKS JOHN WESLEY III	BROOKS LYNN L	16 DOSHIA LN	FLETCHER	NC 28732-7559
BROOKS ROBBIE I	BROOKS SANDRA B	21 FOX VALLEY CT	HENDERSONVILLE	NC 28791-8202
BROOKS STEVEN L	BROOKS LINDA G	3136 CHARLYNE DR	HENDERSONVILLE	NC 28792-1123
BROOKS STEVEN LEONARD	BROOKS LINDA GAYLE	3136 CHARLYNE DR	HENDERSONVILLE	NC 28792-1123
BROOKS TIMOTHY BRYAN		106 JOANNE LN	HENDERSONVILLE	NC 28792-9240
BROOKS TIMOTHY R SR	BROOKS RENEE S	3235 BRIGHTWATER FARMS EST	HENDERSONVILLE	NC 28739-7123
BROOKSHIRE JACK O	BROOKSHIRE GALE J	PO BOX 10298	SAVANNAH	GA 31412-0498
BROOKSHIRE LISA C	BROOKSHIRE ALAN EARL	RR 5 BOX 166C	HENDERSONVILLE	NC 28792-9666
BROOKSHIRE LISA C	BROOKSHIRE ALAN EARL	RR 5 BOX 166C	HENDERSONVILLE	NC 28792-9666
BROOKSHIRE RONALD D	BROOKSHIRE SHEILA S	PO BOX 1723	ARDEN	NC 28704-1723
BROOKSIDE MANOR RET CENT COMM			FLETCHER	NC 28732
BROOKSIDE MANOR RETIREMENT CEN			FLETCHER	NC 28732
BROOKSIDE MANOR RETIREMENT CEN			FLETCHER	NC 28732
BROOKSIDE MANOR RETIREMENT CEN			FLETCHER	NC 28732
BROOKSIDE MANOR RETIREMENT CEN			FLETCHER	NC 28732
BROOKSIDE MANOR RETIREMENT CEN			FLETCHER	NC 28732
BROOKSIDE VILLAGE HOMEOWNERS A			FLETCHER	NC 28732
BROOME R KENT	RIVIERE JUDITH LYNN B		FLETCHER	NC 28732
BROUSSARD PERRY B	BROUSSARD JUDITH K	510 N RIVERSIDE DR	INDIALANTIC	FL 32903-4253
BROWER BERNARD A & WIFE		412 HAYWOOD KNOLLS DR	HENDERSONVILLE	NC 28791-8514
BROWER JAMES LESTER JR		472 GLENHEATH DR	HENDERSONVILLE	NC 28791-9013
BROWN BENJAMIN O	BROWER PENNY	201 BETH DR	HENDERSONVILLE	NC 28791-1031
BROWN BOBBY C		PO BOX 655	FLAT ROCK	NC 28731-0655
BROWN CHARLES	BROWN OPAL O	3113 PRIMROSE DR	HENDERSONVILLE	NC 28792-1165
BROWN CHARLES	BROWN EDNA	RR 8 BOX 140	HENDERSONVILLE	NC 28791-9808
BROWN CHARLES	BROWN EDNA	RR 8 BOX 140	HENDERSONVILLE	NC 28791-9808
BROWN CHARLES JR	BROWN EDNA MAE	RR 8 BOX 140	HENDERSONVILLE	NC 28791-9808
BROWN CLYDE	BROWN BERTIE H	401 BROWN RD	HENDERSONVILLE	NC 28791-8006
BROWN COY & WIFE		RR 18 BOX 136	HENDERSONVILLE	NC 28791-9101
BROWN COY & WIFE		RR 18 BOX 136	HENDERSONVILLE	NC 28791-9101
BROWN COY & WIFE		RR 18 BOX 136	HENDERSONVILLE	NC 28791-9101
BROWN DALE E		27 CROOKED OAK CT	HENDERSONVILLE	NC 28791-9078
BROWN DANNY A	BROWN KIMBERLY A	115 PRESTWICK DR	HENDERSONVILLE	NC 28791-9798
BROWN DANNY A	BROWN KIMBERLY A	115 PRESTWICK DR	HENDERSONVILLE	NC 28791-9798
BROWN DAVID A	BROWN JONATHAN S	4329 TOSCA RD	WOODLAND HILLS	CA 91364-5550
BROWN DAVID F AKA DAVID FRANK		117 RUGBY FOREST LN	HENDERSONVILLE	NC 28791-9057
BROWN DAVID F AKA DAVID FRANK		117 RUGBY FOREST LN	HENDERSONVILLE	NC 28791-9057
BROWN DAVID F AKA DAVID FRANK		117 RUGBY FOREST LN	HENDERSONVILLE	NC 28791-9057
BROWN DIANNA KAYE		2005 WHITE OAK RD	HENDERSONVILLE	NC 28791-9112
BROWN EARL A	BROWN HATTIE L	2740 MILLER LN	HENDERSONVILLE	NC 28791-1363
BROWN ESTHER FRANK		145 RUGBY FOREST LN	HENDERSONVILLE	NC 28791-9057
BROWN FRANK M		1027 FLEMING ST	HENDERSONVILLE	NC 28791-3531
BROWN FRANK M		PO BOX 1878	HENDERSONVILLE	NC 28793-1878
BROWN FRANKLIN E & WIFE		PO BOX 237	NAPLES	NC 28760-0237
BROWN FRED W JR & WIFE		618 SUNSET DR	HENDERSONVILLE	NC 28791-1622
BROWN GENE F	BROWN ALLENE M	PO BOX 1835	MOUNTAIN HOME	NC 28758-1835

C/O DIANNA ODOM

BUCHANAN SCOTT DUWAYNE	90 BUCHANAN DR	FLETCHER	NC 28732-7619
BUCHANAN SCOTT DUWAYNE	90 BUCHANAN DR	FLETCHER	NC 28732-7619
BUCHANAN SCOTT DUWAYNE	90 BUCHANAN DR	FLETCHER	NC 28732-7619
BUCHANAN SCOTT DUWAYNE	90 BUCHANAN DR	FLETCHER	NC 28732-7619
BUCHANAN WILLIE KATE	3120 CARDINAL LN	HENDERSONVILLE	NC 28792-1119
BUCHANAN WILSON D	314 COLONY LN	HENDERSONVILLE	NC 28791-8612
BUCHENBERG ALVIN E III	PO BOX 159	HENDERSONVILLE	NC 28793-0159
BUCHENBERG ALVIN E III	PO BOX 159	HENDERSONVILLE	NC 28793-0159
BUCK JOE BRIAN	341 WHISPERING HILLS DR	HENDERSONVILLE	NC 28792-1215
BUCKER PATRICIA KATHLEEN	PO BOX 276	MOUNTAIN HOME	NC 28758-0276
BUCKNER CARROL DEWAYNE	336 WHISPERING HILLS DR	HENDERSONVILLE	NC 28792-1214
BUCKNER JOSEPH DANIEL	PO BOX 855	FLETCHER	NC 28732-0855
BUCKNER O C & WIFE	1800 DAVIS MOUNTAIN RD	HENDERSONVILLE	NC 28739-7834
BUCKNER VIRGINIA D	328 SPRINGPLACE RD	HENDERSONVILLE	NC 28791
BUDRO DEWEY W	42 SEVIER DR	HENDERSONVILLE	NC 28791-1361
BUFTON JOYCE M	RR 3 BOX 443B	FLETCHER	NC 28732-9532
BUFTON JOYCE M	RR 3 BOX 443B	FLETCHER	NC 28732-9532
BUFTON JOYCE M	RR 3 BOX 443B	FLETCHER	NC 28732-9532
BUFTON JOYCE M	RR 3 BOX 443B	FLETCHER	NC 28732-9532
BUGBEE VIVIAN J	108 S RUGBY RD	HENDERSONVILLE	NC 28791-9746
BUGBEE WILLIAM L	220 ARBOR LN	HENDERSONVILLE	NC 28791-8852
BUGBEE WILLIAM L	220 ARBOR LN	HENDERSONVILLE	NC 28791-8852
BUGBEE WILLIAM L	220 ARBOR LN	HENDERSONVILLE	NC 28791-8852
BUGNER ALBERT J	223 KIMBERLY ANN DR	HENDERSONVILLE	NC 28792-9243
BUGNER MARIANNE R	240 LIVINGSTON RD	HENDERSONVILLE	NC 28791
BUHRMASTER RANDALL S	14 FAIR OAKS DR	FLETCHER	NC 28732-8574
BUHIE ZEB SAMUEL	106 CIMARRON BLVD	HENDERSONVILLE	NC 28791-8401
BULLARD WILLIAM T II	50 SHEPPARD DR	HENDERSONVILLE	NC 28791-9120
BULMAN GRACE M	3211 MAGNOLIA DR	ASHEVILLE	NC 28806-1910
BUMGARDNER WILEY C & WIFE	RR 5 BOX 167A	HENDERSONVILLE	NC 28792-1157
BUMGARNER CAROL WHITE	250 PARK LN	HENDERSONVILLE	NC 28792-9565
BUNKER DANIEL L	143 CIRCLE VIEW DR	HENDERSONVILLE	NC 28791-8614
BURCH PETER J	134 CIRCLE VIEW DR	HENDERSONVILLE	NC 28792-9222
BURCHARD ROBERT	61 GOSLING DR	HENDERSONVILLE	NC 28792-9221
BURCHARD ROBERT WTRUSTEE	260 PATTYS CHAPEL RD	HENDERSONVILLE	NC 28792-8264
BURGESS MICHAEL C	260 PATTYS CHAPEL RD	FLETCHER	NC 28732-7525
BURGESS ROGER D	260 PATTYS CHAPEL RD	FLETCHER	NC 28732-7525
BURGESS ROGER D	260 PATTYS CHAPEL RD	FLETCHER	NC 28732-7525
BURGESS ROGER D	260 PATTYS CHAPEL RD	FLETCHER	NC 28732-7525
BURGETT CHEVELLE C	PO BOX 1212	MOUNTAIN HOME	NC 28758-1212
BURKE JEROME F	PO BOX 332	NAPLES	NC 28760-0332
BURKE JAMES K	210 STONE LAKE DR	GREENVILLE	SC 29609-3940
BURKE ROBIN K	134 ARTHUR LN	HENDERSONVILLE	NC 28791-9701
BURKE VIRGINIA P	3116 HICKORY HILL RD	HENDERSONVILLE	NC 28792-1230
BURLAND JUDITH R	183 HAYWOOD KNOLLS DR	HENDERSONVILLE	NC 28791-8705
BURLESON RODNEY & DEBRA	PO BOX 16391	ASHEVILLE	NC 28816-0391
BURLESON ROY E & JOYCE	PO BOX 173	MOUNTAIN HOME	NC 28758-0173
BURLINGAME WESTCOTT III AND SH	401 REGAL ST	HENDERSONVILLE	NC 28792-2557
BURNETT THOMAS A	466 GLENHEATH DR	HENDERSONVILLE	NC 28791-9013

CALDEMEYER JOHN EVERETT	CALDEMEYER PAMELA R	9 ALPINE DR	HENDERSONVILLE	NC	28791-8610
CALDWELL ALFRED E JR		99 PLANTERS CREEK RD	FLETCHER	NC	28732-8322
CALDWELL KATHY K		PO BOX 708	MOUNTAIN HOME	NC	28758-0708
CALENDRILLO GENARO	CALENDRILLO ELSE	203 BROWN RD	HENDERSONVILLE	NC	28791-9076
CALHOUN WILLIAM KENNETH SR	CALHOUN PATSY BARNES	71 BRADLEY RD	HENDERSONVILLE	NC	28791-8741
CALLAHAN BILL	CALLAHAN EULA LEE	430 GLENHEATH DR	HENDERSONVILLE	NC	28791-9013
CALTON LARRY & WIFE		56 LOCUST DR	FLETCHER	NC	28732-7556
CALTON LARRY & WIFE		56 LOCUST DR	FLETCHER	NC	28732-7556
CALTON LARRY & WIFE		56 LOCUST DR	FLETCHER	NC	28732-7556
CALTON MAURICE LELAND		PO BOX 402	FLETCHER	NC	28732-0402
CAMERON JAMES T	CAMERON BARBARA S	20 CANDOR DR	FLETCHER	NC	28732-9640
CAMPBELL BOYD C	CAMPBELL ROSALIND C	219 BAYSTONE DR	HENDERSONVILLE	NC	28791-1052
CAMPBELL BRETT T	COTTERILL MARY F	4 COUCH MOUNTAIN VIEW DR	FLETCHER	NC	28732-7555
CAMPBELL FABYON E		3152 WESLEY WAY	HENDERSONVILLE	NC	28792-1168
CAMPBELL HARVEY EUGENE JR	CAMPBELL KATHY F	692 HUTCH MOUNTAIN RD	FLETCHER	NC	28732-8718
CAMPBELL KENNETH H	CAMPBELL MARTHA ANN	29 AMBER DR	HORSE SHOE	NC	28742-9766
CAMPBELL ROBERT L	CAMPBELL REBECCA S	24 ALPINE DR	HENDERSONVILLE	NC	28791-8610
CAMPBELL ROBERT W	CAMPBELL JUDITH N	90 TIMBER COVE CT	HENDERSONVILLE	NC	28791-8203
CAMPBELL W G	CAMPBELL NANCY	158 BROYLES RD	HENDERSONVILLE	NC	28791-9714
CAMPEN JAMES	CAMPEN INGER H	PO BOX 489	FLETCHER	NC	28732-0489
CANADY ROBERT LTR	CANADY ALLAN B/TRUST	200 BAY MEADOW RD	LONGWOOD	FL	32750-3413
CANDLER KENNETH RAY JR		PO BOX 1300	MOUNTAIN HOME	NC	28758-1300
CANDOR HOMEOWNERS ASSOC	C/O CASEY LOVEL EVANS		FLETCHER	NC	28732
CANDOR HOMEOWNERS ASSOC	C/O CASEY LOVEL EVANS		FLETCHER	NC	28732
CANNON BILLY JOE	CANNON ANNITH FAY		MOUNTAIN HOME	NC	28758-0154
CANNON BILLY JOE & WIFE		PO BOX 154	MOUNTAIN HOME	NC	28758-0154
CANNON BROS CONST CO INC		PO BOX 154	MOUNTAIN HOME	NC	28758-0154
CANNON BROS CONST CO INC		PO BOX 343	MOUNTAIN HOME	NC	28758-0343
CANNON BROS CONST CO INC		PO BOX 343	MOUNTAIN HOME	NC	28758-0343
CANNON BROS CONST CO INC		PO BOX 343	MOUNTAIN HOME	NC	28758-0343
CANNON CHARLES G		PO BOX 343	MOUNTAIN HOME	NC	28758-0343
CANNON CLYDE T & WIFE		PO BOX 1122	MOUNTAIN HOME	NC	28758-1122
CANNON CONNIE C	CANNON GRACE	PO BOX 343	MOUNTAIN HOME	NC	28758-0343
CANNON CONNIE C	CANNON GRACE	PO BOX 86	MOUNTAIN HOME	NC	28758-0086
CANNON JAMES DILLARD	CANNON JENNA B	PO BOX 86	MOUNTAIN HOME	NC	28758-0086
CANNON JANICE H		226 ROBINWOOD TRL	HENDERSONVILLE	NC	28791-9744
CANNON JERRY M & WIFE		PO BOX 407	MOUNTAIN HOME	NC	28758-0407
CANNON JERRY M & WIFE		75 BEECHWOOD LAKES DR	HENDERSONVILLE	NC	28792-9204
CANNON JERRY MICHAEL		75 BEECHWOOD LAKES DR	HENDERSONVILLE	NC	28792-9204
CANNON JERRY MICHAEL	CANNON JANET THOMAS	75 BEECHWOOD LAKES DR	HENDERSONVILLE	NC	28792-9204
CANNON JERRY MICHAEL	CANNON JANET THOMAS	75 BEECHWOOD LAKES DR	HENDERSONVILLE	NC	28792-9204
CANNON JERRY MICHAEL	CANNON JANET THOMAS	75 BEECHWOOD LAKES DR	HENDERSONVILLE	NC	28792-9204
CANNON KENNETH A	CANNON MARY LOU M	105 WHITE OAK DR	EAST FLAT ROCK	NC	28726-2438
CANNON KENNETH ALLEN		75 BEECHWOOD LAKES DR	HENDERSONVILLE	NC	28792-9204
CANNON MICHAEL & PACE WANDA		683 SALISBURY RD	HENDERSONVILLE	NC	28792-8524
CANNON MICHAEL A	CANNON WANDA P	683 SALISBURY RD	HENDERSONVILLE	NC	28792-8524
CANNON MICHAEL A	CANNON WANDA P	683 SALISBURY RD	HENDERSONVILLE	NC	28792-8524
CANNON MICHAEL A	CANNON WANDA P	683 SALISBURY RD	HENDERSONVILLE	NC	28792-8524
CANNON MICHAEL ALLEN	CANNON WANDA PAGE	683 SALISBURY RD	HENDERSONVILLE	NC	28792-8524

CCWSD Annexation - May, 2002 Mailing List

05/20/2002

CELY JOHN F	PO BOX 75	MOUNTAIN HOME	NC 28758-0075
CELY JOHN FRANKLIN II	PO BOX 75	MOUNTAIN HOME	NC 28758-0075
CELY JOHN FRANKLIN II	PO BOX 75	MOUNTAIN HOME	NC 28758-0075
CELY JOHN FRANKLIN II	PO BOX 75	MOUNTAIN HOME	NC 28758-0075
CELY JOHN FRANKLIN II	PO BOX 75	MOUNTAIN HOME	NC 28758-0075
CELY MARGARET SPANN	PO BOX 75	MOUNTAIN HOME	NC 28758-0075
CELY PHYLLIS MEYERS	350 RIDGEWAY DR	FLAT ROCK	NC 28731-9667
CENDANT MOBILITY FINANCIAL COR	63 FOX LAIR LN	HENDERSONVILLE	NC 28791-8538
CHABER WALTER	40 FOX VALLEY CT	HENDERSONVILLE	NC 28791-8202
CHADWICK EDGAR	231 RAINTREE DR	HENDERSONVILLE	NC 28791-9743
CHALFANT MARY ELIZABETH	100 OLD ROPER RD	HENDERSONVILLE	NC 28791-0708
CHALFANT MARY ELIZABETH	100 OLD ROPER RD	HENDERSONVILLE	NC 28791-0708
CHALFIN KENNETH H & WIFE	405 DEERHAVEN LN	HENDERSONVILLE	NC 28791-8613
CHALFIN KENNETH H & WIFE	405 DEERHAVEN LN	HENDERSONVILLE	NC 28791-8613
CHALK WALTER R JR	24 WALNUT CT	HENDERSONVILLE	NC 28792-1241
CHALMERS GORDON H	15 POPLAR CT	HENDERSONVILLE	NC 28792-1240
CHAMBERLAIN RICHARD J	331 WOOD DALE DR	HENDERSONVILLE	NC 28791-7818
CHAMBERS CHARLES	130 SURREY LN	HENDERSONVILLE	NC 28791-9769
CHAMBERS CHARLES C	24 RUGBY KNOLL DR	HENDERSONVILLE	NC 28791-8404
CHAMBERS CHARLES C	24 RUGBY KNOLL DR	HENDERSONVILLE	NC 28791-8404
CHAMBERS CHARLES C	10 LAUREL CIR	HENDERSONVILLE	NC 28791-1657
CHAMBERS PAUL D	221 BEAR CREEK DR	FLETCHER	NC 28732-7618
CHAMBERS SHARON R	221 BEAR CREEK DR	FLETCHER	NC 28732-7618
CHAMBERS SHARON R	221 BEAR CREEK DR	FLETCHER	NC 28732-7618
CHAMBERS SHARON R	221 BEAR CREEK DR	FLETCHER	NC 28732-7618
CHAMBERS SHARON R	221 BEAR CREEK DR	FLETCHER	NC 28732-7618
CHAMBERS SHARON ROSALIE	12962 BUCKLEY RD	KNOXVILLE	TN 37922-0882
CHAMPLIN JOHN A ETAL	RR 5 BOX 167A	HENDERSONVILLE	NC 28792-9565
CHANDLEY JAMES C	RR 5 BOX 167A	HENDERSONVILLE	NC 28792-9565
CHANDLEY JAMES C	RR 5 BOX 167A	HENDERSONVILLE	NC 28792-9565
CHANDLEY JAMES C	RR 5 BOX 167A	HENDERSONVILLE	NC 28792-9565
CHANDLEY JAMES C	RR 5 BOX 167A	HENDERSONVILLE	NC 28792-9565
CHAPIN DAVID	643 SUNSET DR	HENDERSONVILLE	NC 28791-1621
CHAPIN GUY L estate	361 BIG LEVEL RD	MILL SPRING	NC 28756-9790
CHAPIN SHERRILL JEAN	PO BOX 404	MOUNTAIN HOME	NC 28758-0404
CHAPMAN CHARLES EDWARD JR.	13 CHAPMAN DR	HENDERSONVILLE	NC 28792-9506
CHAPMAN ESTHER	RR 23 BOX 362	HENDERSONVILLE	NC 28792-9119
CHAPMAN ESTHER F	RR 23 BOX 362	HENDERSONVILLE	NC 28792-9119
CHAPMAN MARTY R	PO BOX 1182	ARDEN	NC 28704-1182
CHAPMAN MARTY R	PO BOX 1182	ARDEN	NC 28704-1182
CHAPMAN MARTY R	PO BOX 1182	ARDEN	NC 28704-1182
CHAPMAN MARTY R	PO BOX 1182	ARDEN	NC 28704-1182
CHAPMAN MARTY R	PO BOX 1182	ARDEN	NC 28704-1182
CHAPMAN MARTY R	PO BOX 1182	ARDEN	NC 28704-1182
CHAPMAN ROBERT W & WIFE	121 SHANNON RD	HENDERSONVILLE	NC 28791-9762
CHARLES HARRELL ASSOCIATES INC	77 CENTRAL AVE STE E	ASHEVILLE	NC 28801-2451
CHAVEZ PHILLIP M	2 BOWER LN	HENDERSONVILLE	NC 28792-9200
CHEADLE ERIC R	22 AMBER DR	HORSE SHOE	NC 28742-9766
CHEEK WOODROW	297 SOUTHER RD	FLETCHER	NC 28732-7508
CHEEK WOODROW	297 SOUTHER RD	FLETCHER	NC 28732-7508
CHERRY JOHN E	RR 11 BOX 106A	HENDERSONVILLE	NC 28792-9272
CHESHIRE HOMES L	PO BOX 2174	FLETCHER	NC 28732-2174

CROWS NEST
CROWS NEST
CROWS NEST
CROWS NEST

A DELAWARE CORPORATION
CHABER NORA M
CHADWICK JANET

CHALK KAREN E
CHALMERS MARY E
CHAMBERLAIN KAYE L
CHAMBERS GLYNDA P
CHAMBERS JO ELLIOTT
CHAMBERS JO ELLIOTT
SKILLIN REGINA

CHANDLEY JUDY M
CHANDLEY JUDY M
CHAPIN MARGOT M

CHAPMAN VALERIE R
CHAPMAN VALERIE R
CHAPMAN VALERIE R
CHAPMAN VALERIE R
CHAPMAN VALERIE R

C/O PRICE COLDWELL BANKER

CHAVEZ CAROLYN M
CHEADLE DONNA M
CHEEK SHIRLEY ANN
CHERRY DORIS LAJETT
CHESHIRE HELEN M

CCWSD Annexation May, 2002 Mailing List

12/20/2002

CISHEK GEORGE	CISHEK CONSTANCE B	78 SANDPIPER PALISADES ST	HENDERSONVILLE	28792-9257
CITIFINANCIAL MORTGAGE CO INC	.TRANSOUTH MORTGAGE CORP/AKA	4425 RANDOLPH RD STE 100	CHARLOTTE	28211-2348
CITY OF ASHEVILLE/WATER AUTHOR		PO BOX 7148	ASHEVILLE	28802-7148
CITY OF HENDERSONVILLE			HENDERSONVILLE	28792
CITY OF HENDERSONVILLE/WATER D		PO BOX 1760	HENDERSONVILLE	28793-1760
CLAAS ROBERT	145 5TH AVENUE EAST	970 HUTCH MOUNTAIN RD	FLETCHER	28732-7516
CLAMSER BRUCE K		112 LARCHMONT DR	HENDERSONVILLE	28791-9736
CLARK ARTHUR HARRISON II/CO TR			HENDERSONVILLE	28791
CLARK CLETUS H SR		201 HILLTOP VIEW DR	FLETCHER	28732-7640
CLARK CLETUS H SR		201 HILLTOP VIEW DR	FLETCHER	28732-7640
CLARK CLETUS H SR		201 HILLTOP VIEW DR	FLETCHER	28732-7640
CLARK CLETUS H SR		201 HILLTOP VIEW DR	FLETCHER	28732-7640
CLARK D GLENN		115 GLENWOOD LN	HENDERSONVILLE	28792-9230
CLARK GLENN D		115 GLENWOOD LN	HENDERSONVILLE	28792-9230
CLARK IMOGENE C/TR	CLARK IMOGENE C/TRUST	26 COUNTRY RD	HENDERSONVILLE	28791-8601
CLARK KENNETH D	CLARK MARY K	40 DOVE HOLLOW RD	FLETCHER	28732-8325
CLARK MARVIN R II	CLARK TERRI W	233 CAROLINA CIR	HENDERSONVILLE	28792-9216
CLARK RALPH A	CLARK MILDRED A	3747 BREVARD RD	HENDERSONVILLE	28791-4066
CLARK RICHARD R	CLARK NANCY L	604 GOLDVIEW DR	HENDERSONVILLE	28791-8619
CLARK ROBERT S & WIFE		RR 7 BOX 40	HENDERSONVILLE	28791-8724
CLARK ROBERT S AND WIFE		RR 7 BOX 40	HENDERSONVILLE	28791-8724
CLARK ROBERT W		150 SURRY LN	HENDERSONVILLE	28791-9769
CLARK STEPHEN	CLARK EMILY DAYKIN	4934 MONTESSA ST	SAN DIEGO	92124-1509
CLARK STEPHEN	CLARK EMILY DAYKIN	4934 MONTESSA ST	SAN DIEGO	92124-1509
CLARK WOODROW W & WIFE		12 DOGWOOD DR	HENDERSONVILLE	28791-9007
CLARKE HARRY C	CLARKE ANNE F	962 BROOKSIDE CAMP RD	HENDERSONVILLE	28792-9548
CLARKE HARRY C	CLARKE ANNE F	962 BROOKSIDE CAMP RD	HENDERSONVILLE	28792-9548
CLARKE HARRY C	CLARKE ANNE F	962 BROOKSIDE CAMP RD	HENDERSONVILLE	28792-9548
CLAVETTE THOMAS P	CLAVETTE LORRAINE A	57 HUFF AND PUFF LN	HENDERSONVILLE	28792-9239
CLAVETTE THOMAS P	CLAVETTE LORRAINE A	57 HUFF AND PUFF LN	HENDERSONVILLE	28792-9239
CLAYTON JAMES E	CLAYTON ELLEN H	68 FLYNN BRANCH RD	FLETCHER	28732-8613
CLEARY JUDE G	CLEARY THERESA M	30 COUNTRY RD	HENDERSONVILLE	28791-8601
CLEMENS CAROL A		306 ROSEWOOD LN	HENDERSONVILLE	28791-8605
CLEMENS HOWARD J		2876 MIDDLETON VIS	HENDERSONVILLE	28791-1855
CLEMENT PAPPAS NC INC			MOUNTAIN HOME	28758
CLEMENT PAPPAS NC INC			MOUNTAIN HOME	28758
CLEMO BARRY E	CLEMO TRACY W	128 BRIGHTWATER HTS	HENDERSONVILLE	28791-9705
CLEVELAND JESSE FRANKLIN		1130 PARTRIDGE RD	SPARTANBURG	29302-3325
CLEVINGER JAMES CLAYTON	CLEVINGER MISTY LINDSEY	127 RUGBY FOREST LN	HENDERSONVILLE	28791-9057
CLINE RICHARD F	CLINE JEANINE S	146 SURRY LN	HENDERSONVILLE	28791-9769
CLINE ROBERT S		1975 RANDY DR	HENDERSONVILLE	28791-1092
CLONCE ERIC N	CLONCE STEPHANIE L	32 CYPRESS CREEK LN	HENDERSONVILLE	28791-8726
CLORE WILLIAM B	CLORE RAE H	PO BOX 978	NAPLES	28760-0978
CLORE WILLIAM B	CLORE RAE H	620 BLACK WALNUT CT	HENDERSONVILLE	28792-9206
CLORE WILLIAM B	CLORE RAE H	620 BLACK WALNUT CT	HENDERSONVILLE	28792-9206
CLORE WILLIAM B	CLORE RAE H	620 BLACK WALNUT CT	HENDERSONVILLE	28792-9206
CLOYD JOHN C JR	CLOYD SHIRLEY J	34 SWEETWATER VALLEY CT	HENDERSONVILLE	28791-8004

CCWSD Annexation - May, 2002 Mailing List

05/20/2002

COLLINS TERRI LUCETTA	MCDONNAL MELANIE HOPE	610 BROOKSIDE CAMP RD	HENDERSONVILLE	NC 28792-9211
COLLINS THERESA J	C/O PATRICK H COLLINS	210 N MAIN ST	HENDERSONVILLE	NC 28792-5069
COLLMAN GEORGE B/TR	COLLMAN GEORGE B/TRUST	309 EWART DR	HENDERSONVILLE	NC 28739-4747
COLONIAL VILAGE HOMEOWNERS ASSOC			HENDERSONVILLE	NC 28739
COMPTON DANIEL NEAL	COMPTON MARIE GIBSON	1 CROWS NEST RD	HENDERSONVILLE	NC 28791-9121
COMPTON KAY S	COMPTON ROBERT M	520 HUTCH MOUNTAIN RD	FLETCHER	NC 28732-8717
COMPTON ROBERT M		520 HUTCH MOUNTAIN RD	FLETCHER	NC 28732-8717
CONDON GREGG L	CONDON GRACE CAMILLE	252 SWEETWATER HILLS DR	HENDERSONVILLE	NC 28791-8005
CONDON GREGG L	CONDON GRACE CAMILLE	252 SWEETWATER HILLS DR	HENDERSONVILLE	NC 28791-8005
CONKRIGHT WILLIAM R	CONKRIGHT JOAN M	158 SURREY LN	HENDERSONVILLE	NC 28791-9769
CONLEY DOUGLAS PAUL	CONLEY VICKIE ANN	113 MEADOW RUN ST	HENDERSONVILLE	NC 28792-9250
CONLON DAVID M	CONLON ANITTA	18 HOLLY MOUNTAIN LN	FLETCHER	NC 28732-9231
CONNER EARL & WIFE	CONNER LINDA LOUISE	PO BOX 122	MOUNTAIN HOME	NC 28758-0122
CONNER EARL JACKSON	CONNER WILMA H	PO BOX 122	MOUNTAIN HOME	NC 28758-0122
CONNER GARY		327 WOOD DALE DR	HENDERSONVILLE	NC 28791-7818
CONNER HARVEY WILLIAM JR	50 DANCING CREEK LN		FLETCHER	NC 28732
CONNER MARK A	CONNER JANICE B	26 HORSESHOE DR	HENDERSONVILLE	NC 28791-8704
CONNER ROBERT M		206 APPECROSS LN	HENDERSONVILLE	NC 28791-9003
CONNER ROBERT STEVEN		PO BOX 411	HORSE SHOE	NC 28742-0411
CONNER TONY LEE & WIFE		RR 7 BOX 34B	HENDERSONVILLE	NC 28791-9777
CONNOR BRYON LLOYD		102 LINDSEY LOOP RD	FLETCHER	NC 28732-8629
CONNOR GREGORY MITCHELL	CONWAY DEBORAH	PO BOX 1572	FLETCHER	NC 28732-1572
CONNOR MILDRED WORSHAM	COOK RUTH	104 LINDSEY LOOP RD	FLETCHER	NC 28732-8529
CONNOR PAUL E	COOK DONNA L	38 SHADOW RIDGE DR	FLETCHER	NC 28732-8529
CONOMO PROPERTIES LLC	COOK MARY K	P O BOX 3126	SPARTANBURG	SC 29302-1946
CONOMO PROPERTIES LLC		P O BOX 3126	SPARTANBURG	SC 29302-1946
CONWAY PETER J	CONWAY DEBORAH	PO BOX 975	MOUNTAIN HOME	NC 28758-0975
COOK CHARLES H	COOK RUTH	PO BOX 448	HORSE SHOE	NC 28742-0448
COOK DANIEL F	COOK DONNA L	1009 CEDAR CREEK DR	HENDERSONVILLE	NC 28792-9218
COOK HENRY H	COOK MARY K	206 KELLY LN	HENDERSONVILLE	NC 28791-9016
COOK KAREN B		PO BOX 998	FLETCHER	NC 28732-0998
COOK RUSSELL H & WIFE		RR 11 BOX 104	HENDERSONVILLE	NC 28792-9272
COOK STEVEN M	COOK MELODY H	120 ACORN DR	HENDERSONVILLE	NC 28792-9201
COOKSON ROYCE G & WIFE		208 WINSLOW DR	HENDERSONVILLE	NC 28791-9032
COOMBES RICHARD	COOMBES ELIZABETH C	921 SUNLIGHT RIDGE DR	HENDERSONVILLE	NC 28792-9290
COON DANIEL ALAN		RR 6 BOX 228M	HENDERSONVILLE	NC 28792-9445
COON JONATHAN WAYNE	COON STEPHANIE AIEN	206 KIMBERLY ANN DR	HENDERSONVILLE	NC 28792-9244
COOPER HELEN E		113 MAUNEY ST	MURPHY	NC 28906-2995
COOPER JAMES T	COOPER DONNA B	429 HUTCH MOUNTAIN RD	FLETCHER	NC 28732-8711
COOPER JAMES T	COOPER DONNA BEDDINGFIELD	435 HUTCH MOUNTAIN RD	FLETCHER	NC 28732-8711
COOPER JAMES T & WIFE		435 HUTCH MOUNTAIN RD	FLETCHER	NC 28732-8711
COOPER JIMMY	COOPER DONNA	429 HUTCH MOUNTAIN RD	FLETCHER	NC 28732-8711
COOPER JIMMY	COOPER DONNA	435 HUTCH MOUNTAIN RD	FLETCHER	NC 28732-8711
COOPER SHERRY P		4819 LIGHTHOUSE CIR	ORLANDO	FL 32808-1225
COOPER W WAYNE	COOPER BEVERLY A	84 BEECHWOOD LAKES DR	HENDERSONVILLE	NC 28792-9204
COPE FRANK III	COPE BRENDA B		HENDERSONVILLE	NC 28791
COPE KENNETH	COPE JOAN H	210 HYDER DRIVE	HENDERSONVILLE	NC 28792-9548
CORBITT JOHN D JR ETAL			LANTANA	FL 33462-1159

CCWSD Annexation ; 2002 Mailing List

07/10/2002

COTE CHRISTOPHER L	COTE JENNIFER L	2882 CHIMNEY ROCK RD	HENDERSONVILLE	NC	28792-9374
COUCH LISA	ATKINS JASON	PO BOX 492	MARSHALL	NC	28753-0492
COUCH THOMAS E SR		533 HUTCH MOUNTAIN RD	FLETCHER	NC	28732-8712
COUCH THOMAS E SR		533 HUTCH MOUNTAIN RD	FLETCHER	NC	28732-8712
COULSON FRANK LEE		307 MELISSA WAY	HENDERSONVILLE	NC	28791-8523
COUNCIL MIRIAM R	COULSON CHRISTINA SALERNO	216 SHERWOOD LN	HENDERSONVILLE	NC	28791-9765
COUNTY OF HENDERSON		100 N KING ST	HENDERSONVILLE	NC	28792-5053
COURTNEY KEVIN P	C/O ANGELA S BEEKER	121 SIR GALAHAD DR	HENDERSONVILLE	NC	28791-9767
COUSINS HOWARD L		3229 BRIGHTWATER FARMS EST	HENDERSONVILLE	NC	28791-7123
COVINGTON CLARENCE GLENN		RR 11 BOX 106	HENDERSONVILLE	NC	28792-9272
COWARD NOLAN H & WIFE		PO BOX 153	MOUNTAIN HOME	NC	28758-0153
COX DEBBIE RENE		7027 GRAND VISTA LN	MONROE	GA	30656-3378
COX FRANK O JR		504 OVERHILL DR	HENDERSONVILLE	NC	28792-1204
COX GUY MONROE	COX PAMELA LYNN	836 HOWARD GAP RD	HENDERSONVILLE	NC	28792-9514
COX JAMES JR	COX PAMELA GAIL	211 DUNCAN CREEK RD	FLETCHER	NC	28732-7475
COX LARRY MONROE	COX LU ANNE B	838 HOWARD GAP RD	HENDERSONVILLE	NC	28792-9514
COX MARY V	COX TARA J	PO BOX 247	HENDERSONVILLE	NC	28793-0247
COX MONTY	COX PAM	836 HOWARD GAP RD	HENDERSONVILLE	NC	28792-9514
COX RONALD DALE	COX DIANE WATKINS	500 OAKWILDE DR	HENDERSONVILLE	NC	28791-8618
COX RONALD E	COX SUSAN L	111 BERRY HILL LN	HENDERSONVILLE	NC	28791-8207
COX WAYNE M	COX LISA M FAZIO	150 AUTUMN VIEW CT	HENDERSONVILLE	NC	28792-8726
COX WILLIAM J	COX LYNTHIA G	379 COYOTE XING	FLETCHER	NC	28748-7009
COYOTE CONSTRUCTION INC		841 SUNLIGHT RIDGE DR	HENDERSONVILLE	NC	28792-8215
CRABTREE JACK H	CRABTREE ROBERTA M	841 SUNLIGHT RIDGE DR	HENDERSONVILLE	NC	28792-8215
CRABTREE JACK H	CRABTREE ROBERTA M	841 SUNLIGHT RIDGE DR	HENDERSONVILLE	NC	28792-8215
CRABTREE JACK H	CRABTREE ROBERTA M	21 SCENIC VIEW DR	HENDERSONVILLE	NC	28792-8227
CRABTREE LARRY J	CRABTREE ALICIA L	4 DOSHIA LN	FLETCHER	NC	28732-7559
CRABTREE ROBERTA M	MCCLANAHAN ROGER R	224 THOMPSON ST # 122	HENDERSONVILLE	NC	28792-2806
CRAFTS BRIAN H	CRAFTS DEBRA J	507 BALSAM RD	HENDERSONVILLE	NC	28792-5704
CRAIG LEE MAXTELL		RR 12 BOX 136	HENDERSONVILLE	NC	28791-8723
CRAIG ROBERT A	CRAIG ELIZABETH	649 HOWARD GAP RD	HENDERSONVILLE	NC	28792-9237
CRAIG WAYNE A	CRAIG CYNTHIA L	7 CAROLEWOOD DR	HORSE SHOE	NC	28742-9710
CRANDALL GLYDE F		101 TURNER LN	HENDERSONVILLE	NC	28791-9772
CRANDALL P RICHARD	CRANDALL JOYCE M	PO BOX 1429	MOUNTAIN HOME	NC	28758-1429
CRANE JAMES THOMAS	CRANE RONNELL M	128 WHITEWATER DR	HENDERSONVILLE	NC	28792-9530
CRANE STEVEN	CRANE KATHERINE A	128 WHITEWATER DR	HENDERSONVILLE	NC	28792-9530
CRANE STEVEN	CRANE KATHERINE A	3420 HAYWOOD RD	HENDERSONVILLE	NC	28791-9726
CRANE WILLIAM B	CRANE TAMIRA H	520 PEYTON DR	HENDERSONVILLE	NC	28739-9784
CRANFORD EDWARD L	CRANFORD EILEEN W	RR 11 BOX 121	HENDERSONVILLE	NC	28792-9272
CRANSTON RUTH B/TRUST	CRANSTON RUTH B/TRUST	182 SURRY LN	HENDERSONVILLE	NC	28791-9769
CRAWFORD CHARLES WILLIAM	CRAWFORD CORA SUE	246 CAROLINA CIR	HENDERSONVILLE	NC	28792-9216
CRAWFORD COY J		163 RIDGEVIEW DR	HENDERSONVILLE	NC	28792-9256
CRAWFORD JAMES K	CRAWFORD CHRISTINE A	PO BOX 1370	MOUNTAIN HOME	NC	28758-1370
CRAWFORD ZEKE C	CRAWFORD DORIS P	835 STONEY MOUNTAIN RD	HENDERSONVILLE	NC	28791-1348
CREASMAN ANTHONY N ETAL		65 CASE RD	FLETCHER	NC	28732-9644
CREASMAN JAMES	P O BOX 872	PO BOX 291	FLETCHER	NC	28760-0291
CREASMAN JUDITH M			NAPLES		
CREASMAN RICHARD FLETCHER JR	CREASMAN JANICE CARVER	291 CURETON PL			

CCWSD Annexation - May, 2002 Mailing List

05/20/2002

CUNNINGHAM JONATHON RYAN	PO BOX 611	FLETCHER	NC 28732-0611
CUNNINGHAM JONATHON RYAN	PO BOX 611	FLETCHER	NC 28732-0611
CUNNINGHAM MARY LANNING	3 DOGWOOD RD	ASHEVILLE	NC 28804-2626
CUNNINGHAM MARY MAGDALINE	PO BOX 483	FLETCHER	NC 28732-0483
CUNNINGHAM PHILLIP LEE	PO BOX 611	FLETCHER	NC 28732-0611
CUNNINGHAM ROBYN	219 S HILLANDALE DR	EAST FLAT ROCK	NC 28726-2909
CURTIS JESSIE M	248 N HILLS DR	HENDERSONVILLE	NC 28791-9742
CURTIS JESSIE M	248 N HILLS DR	HENDERSONVILLE	NC 28791-9742
CURTIS MELVIN J	275 6TH ST	IMLAY CITY	MI 48444-1027
CUTLER WILLIAM	96 TIMBER COVE CT	HENDERSONVILLE	NC 28791-8203
CUTSHAW CARL D & WIFE	96 BURNIEY MOUNTAIN RD	FLETCHER	NC 28732-9593
CUTSHAW JAMIE	PO BOX 375	MOUNTAIN HOME	NC 28758-0375
CUTSHAW JOE LEONARD & WIFE	PO BOX 1281	FLETCHER	NC 28732-1281
CUTTING RUSSELL E	11 STILLWATER LN	HENDERSONVILLE	NC 28791-8725
CYPHER CARLTON E JR	PO BOX 631	MOUNTAIN HOME	NC 28758-0631
CYPHER CARLTON E JR	PO BOX 631	MOUNTAIN HOME	NC 28758-0631
CZACHOR EDWARD P & WIFE	200 PARK LN	HENDERSONVILLE	NC 28791-8614
DABBS JOYCE A	2142 PINEVIEW CEMETERY RD	SEVEN SPRINGS	NC 28578-9014
DABBS JOYCE A	2142 PINEVIEW CEMETERY RD	SEVEN SPRINGS	NC 28578-9014
DABBS JOYCE A	2142 PINEVIEW CEMETERY RD	SEVEN SPRINGS	NC 28578-9014
DADSON F MARVIN & WIFE	2142 PINEVIEW CEMETERY RD	SEVEN SPRINGS	NC 28578-9014
DAILEY DONNA LEE	139 HAYWOOD KNOLLS DR	HENDERSONVILLE	NC 28791-8705
DALE ANNA	5 STAR LN	HENDERSONVILLE	NC 28791-9058
DALE GREGORY R	207 CASTLETON LN	SALEM	MA 01970
DALE SUMMER HUNTLEY	2100 NEW HOUSE RD	HENDERSONVILLE	NC 28791-8701
DALE SUMMER HUNTLEY	2100 NEW HOUSE RD	SHELBY	NC 28150-7923
DALEY WILLIAM ALFRED JR	2100 NEW HOUSE RD	SHELBY	NC 28150-7923
DALTON OTHO BRUCE	46 BEECHWOOD LAKES DR	ARDEN	NC 28704
DAMHESEL FRANZ X	518 AUDUBON VILLAGE SPUR	HENDERSONVILLE	NC 28792-9204
DANIEL ELIZABETH B	PO BOX 875	GROVER	MO 63040-1723
DANIEL HOWARD G	207 WINSLOW DR	FLETCHER	NC 28732-0875
DANIELS MARILYN M	159 SWEETWATER HILLS DR	HENDERSONVILLE	NC 28791-9032
DANIELS MARILYN Z	65 GOSLING CIR	HENDERSONVILLE	NC 28791-8003
DANIELSON JAMES R	3119 CARDINAL LN	HENDERSONVILLE	NC 28792-9231
DANIELSON PETER J	800 HUTCH MOUNTAIN RD	HENDERSONVILLE	NC 28792-1120
DANIELSON PETER J	800 HUTCH MOUNTAIN RD	FLETCHER	NC 28732-9255
DANIELSON PETER J	800 HUTCH MOUNTAIN RD	FLETCHER	NC 28732-9255
DANNER DONALD & WIFE	151 FLETCHER VIEW DR	FLETCHER	NC 28732-8599
DANNER DOUGLAS J & WIFE	30 TINA DR	FLETCHER	NC 28732-8514
DANNER TINA MARIE BENSON	151 FLETCHER VIEW DR	FLETCHER	NC 28732-8599
DANZER CHARLES W JR	177 SURRY LN	FLETCHER	NC 28732-8599
DARITY ANTHONY VARNELL	RR 1 BOX 434A	HENDERSONVILLE	NC 28791-9769
DARITY CARL & WIFE	RR 7 BOX 25	FLETCHER	NC 28732-9801
DARITY CARL JR	RR 7 BOX 25	HENDERSONVILLE	NC 28791-9777
DARNELL DAVID VINCENT	112 WOODCREST LN	HENDERSONVILLE	NC 28791-9777
DARNELL JAMES HARRISON & WIFE	318 BROOKSIDE CAMP RD	FLAT ROCK	NC 28731-8745
DARNELL MARY ELVA	46 OLD ARDEN RD	HENDERSONVILLE	NC 28792-1113
		ARDEN	NC 28704-8518

CCWSD Annexation May, 2002 Mailing List

11/20/2002

DEAN ERNESTINO J TRUSTEE	DEAN ARVIL F/CO TRUSTEE	4606 19TH AVE W	BRADENTON	NC 28792-5158
DEAN MARILYN A		121 FULTON DR	HENDERSONVILLE	NC 28792-9609
DEAN THERESA F		31 OLD HOMESTEAD RD	HENDERSONVILLE	NC 28799-9733
DEAVER NANCY	C/O FRANK C HENN	375 LINDSEY LOOP RD	FLETCHER	NC 28792-7546
DEAVER NANCY H		PO BOX 306	FLETCHER	NC 28792-0306
DEBORAH MERRILL STOUT TRUST (T	STOUT DEBORAH MERRILL/TRUSTEE	43 HOOPERS FOREST DR	HENDERSONVILLE	NC 28791-9777
DEBUSH ROBERT F III	DEBUSH RHONDA S	100 WHITE CEDAR LN	FLETCHER	NC 28732-7588
DECARLO THOMAS A	DECARLO REBECCA T	216 SWEETWATER HILLS DR	HENDERSONVILLE	NC 28791-9166
DECHER JOANNE CLASON/TRUST		8906 LAS MONTANAS AVE	LAS VEGAS	NC 28791-8005
DECKER PATRICK G	DEDMAN ANDREA M	69 GOSLING DR	HENDERSONVILLE	NV 89147-6052
DEDMAN KEVIN D		PO BOX 1169	HENDERSONVILLE	NC 28792-8264
DEESE JAMES JACKSON	DEJONGE PEGGY U	120 YVONNES RD	MOUNTAIN HOME	NC 28758-1169
DEGRAW JEAN CLAIR		201 PARK LN	HENDERSONVILLE	NC 28792-9267
DEJONGE O WILLIAM	DELAVEGA ELIZABETH DYANE	564 HUTCH MOUNTAIN RD	FLETCHER	NC 28791-8614
DEL GROSSO PATRICIA R		306 GLENHEATH DR	HENDERSONVILLE	NC 28732-8717
DELAVEGA PETE ROBERT JR	DELOACH SUSAN F	10 SUSIE DR	FLETCHER	NC 28791-9039
DELLINGER PATRICK W		245 PARK LN	FLETCHER	NC 28792-9521
DELOACH H TYSON JR	DEMIRGIAN JANICE S	109 OAKVALE PL	HENDERSONVILLE	NC 28791-8614
DELVECCHIO MAVIS R	DEMPSEY CLAUDINE M	2509 CARRIAGE FALLS CT	HENDERSONVILLE	NC 28791-8501
DEMARTINI JANE W		107 BRAEMAR DR	HENDERSONVILLE	NC 28791-1817
DEMIRGIAN DANIEL B	DENCE FRANCES A	228 PARK LN	HENDERSONVILLE	NC 28791-9008
DEMPSEY WILLIAM H	DENCE FRANCES A	181 HAYWOOD KNOLLS DR	HENDERSONVILLE	NC 28791-8614
DEMPSTER ELIZABETH	DENNY PEGGY	600 BLACK WALNUT CT	HENDERSONVILLE	NC 28791-8705
DENCE CARLTON W	DENSKI DAVID	600 BLACK WALNUT CT	HENDERSONVILLE	NC 28792-9206
DENCE CARLTON W	DENSKI DAVID	143 SHELLEY DR	HENDERSONVILLE	NC 28792-9206
DENNY L CLAY	DENSKI DAVID	PO BOX 740	MOUNTAIN HOME	NC 28792-9593
DENSKI CAROL	DENSKI DAVID	PO BOX 740	MOUNTAIN HOME	NC 28758-0740
DENSKI CAROL	DENSKI CAROL L	PO BOX 740	MOUNTAIN HOME	NC 28758-0740
DENSKI DAVID	DENSKI CAROL L	PO BOX 740	MOUNTAIN HOME	NC 28758-0740
DENSKI DAVID	DENSKI HENRY	1007 CEDAR CREEK DR	HENDERSONVILLE	NC 28792-9218
DENSKI HENRY		1007 CEDAR CREEK DR	HENDERSONVILLE	NC 28792-9218
DENSKI SHIRLEY J	DEPARTMENT OF TRANSPORTATION		HORSE SHOE	NC 28742
DEPARTMENT OF TRANSPORTATION	DEPARTMENT OF TRANSPORTATION	4142 HAYWOOD ROAD	HORSE SHOE	NC 28742
DEPARTMENT OF TRANSPORTATION	DEPARTMENT OF TRANSPORTATION	4142 HAYWOOD ROAD	SYLVA	NC 28779-0037
DEPARTMENT OF TRANSPORTATION	DEPARTMENT OF TRANSPORTATION		SYLVA	NC 28779-0037
DEPARTMENT OF TRANSPORTATION	DEPARTMENT OF TRANSPORTATION	PO BOX 37	HENDERSONVILLE	NC 28792-4901
DEPARTMENT OF TRANSPORTATION	DEPARTMENT OF TRANSPORTATION	PO BOX 37	HENDERSONVILLE	NC 28792-4901
DEPUE JUDY A	DEROSA AUDREY E	400 N MAIN ST	HENDERSONVILLE	NC 28793-0058
DEROSA WILLIAM A	DEROSA AUDREY E	400 N MAIN ST	HENDERSONVILLE	NC 28791-8612
DEROSA WILLIAM A	DERR JENNIFER A	PO BOX 58	HENDERSONVILLE	NC 28791-8612
DERR RODGER B	DERR JENNIFER A	315 COLONY LN	HENDERSONVILLE	IN 47546-9238
DERR RODGER B	DESFORGE MARGARET M	315 COLONY LN	HENDERSONVILLE	IN 47546-9238
DESFORGE DAVID M		4210 W STATE ROAD 56	JASPER	NC 28791-9030
DESHAZO MARTHA		4210 W STATE ROAD 56	JASPER	NC 28760-0338
DESHAZO MARTHA		129 WHISPERWOOD DR	HENDERSONVILLE	NC 28760-0338
DESHAZO MARTHA		PO BOX 338	NAPLES	NC 28760-0338
DESHAZO MARTHA		PO BOX 338	NAPLES	NC 28760-0338
DESHAZO MARTHA		PO BOX 338	NAPLES	NC 28760-0338
DESHAZO MARTHA		PO BOX 338	NAPLES	NC 28760-0338

CCWSD Annexation - May, 2002 Mailing List

05/20/2002

DINARDO LEONARD JR	DINARDO DEBORAH H	101 ASPEN LN	HENDERSONVILLE	NC	28791-8706
DINKINS JOSEPH A	DINKINS MARGARET K	611 BLACK WALNUT CT	HENDERSONVILLE	NC	28792-9206
DINKINS JOSEPH A	DINKINS MARGARET K	611 BLACK WALNUT CT	HENDERSONVILLE	NC	28792-9206
DIPAOLA WILLIAM O	DIPAOLA LINDA J	153 CIRCLE VIEW DR	HENDERSONVILLE	NC	28792-9222
DIXON JOHN K	DIXON PRISCILLA R	PO BOX 919	NAPLES	NC	28760-0919
DIXON JOSEPH M	DIXON JOYCE T	302 GLENHEATH DR	HENDERSONVILLE	NC	28791-9039
DJAJADIREDA DADANG S	DJAJADIREDA COLLEEN M	109 CATALPA TRL	HENDERSONVILLE	NC	28792-9217
DOBIAS DAVID J	DOBIAS CYNTHIA R	143 CHANTER DR	FLETCHER	NC	28732-8567
DOCKERY EDDIE LEE	DOCKERY SHIRLEY MAY	498 HUTCH MOUNTAIN RD	FLETCHER	NC	28732-8716
DOGWOOD FOREST PROP OWNERS ASSO		C/O HARRY FRITZ	HENDERSONVILLE	NC	28791
DOLEN SHAUN O		PO BOX 1038	MOUNTAIN HOME	NC	28758-1038
DOLEN SHAUN O		PO BOX 1038	MOUNTAIN HOME	NC	28758-1038
DONAR ERNEST L	DONAR TINA R	216 DUN DEVE CIR	HENDERSONVILLE	NC	28792-9223
DONEGAN VIRGINIA VAN GEEM		187 COUNTRY CLUB RD	ASHEVILLE	NC	28804-3647
DONNELLY ROBERT E	DONNELLY NANCY J	516 OAKWILDE DR	HENDERSONVILLE	NC	28791-8618
DOROTHY A MCKINLEY REVOCABLE T	MCKINLEY DOROTHY ATRUSTEE	17261 OHARA DR	PT CHARLOTTE	FL	33948-2283
DOROTHY CRISP ONLY REVOCABLE	CONLEY DOROTHY CRISP		NAPLES	NC	28760
DOROTHY CRISP ONLY REVOCABLE	CONLEY DOROTHY CRISP		NAPLES	NC	28760
DOROTHY CRISP ONLY REVOCABLE	CONLEY DOROTHY CRISP		NAPLES	NC	28760
DOROTHY CRISP ONLY REVOCABLE	CONLEY DOROTHY CRISP		NAPLES	NC	28760
DOROTHY CRISP ONLY REVOCABLE	CONLEY DOROTHY CRISP		NAPLES	NC	28760
DORSEY BRIAN KENT	DORSEY JUNE ROSALEA		BOONE	NC	28607-0017
DORSEY BRIAN KENT			BOONE	NC	28607-0017
DOSTER ROBERT OWEN II	DOSTER BARBARA HUNNICUTT	115 SUTTON PL	HENDERSONVILLE	NC	28791-2088
DOTSON CLAUDE A	DOTSON GINA S	437 GLENHEATH DR	HENDERSONVILLE	NC	28791-9013
DOTSON MICHAEL D	DOTSON DIANE P	119 OAKVALE PL	HENDERSONVILLE	NC	28791-8501
DOTSON MICHAEL D	DOTSON DIANE P	119 OAKVALE PL	HENDERSONVILLE	NC	28791-8501
DOTSON MICHAEL D	DOTSON DIANE P	119 OAKVALE PL	HENDERSONVILLE	NC	28791-8501
DOTSON MICHAEL D	DOTSON DIANE P	113 SHANNON RD	HENDERSONVILLE	NC	28791-9762
DOTSON RAY W & WIFE		PO BOX 132	FLAT ROCK	NC	28731-0132
DOWDESWELL ROBERT H	DOWDESWELL EUGENIA H	1456 GILLIAM RD	HENDERSONVILLE	NC	28792-6399
DOWDLE THAD R	DOWDLE SHIRLEY J	1012 ROWE CT	HENDERSONVILLE	NC	28792-9522
DOYLE JAMES EDWARD	DOYLE BARBARA S	6 KENDRA RD	HENDERSONVILLE	NC	28792-8218
DOYLE JOHN EDWARD	DOYLE BARBARA A	6 KENDRA RD	HENDERSONVILLE	NC	28792-8218
DOYLE JOHNNY E	DOYLE ABBIE G	20 AMBER DR	HORSE SHOE	NC	28742-9766
DOYLE MICHAEL E	DOYLE MICHAEL E	3019 CHESTNUT RD	HENDERSONVILLE	NC	28792-1224
DRABICKI ALLEN J	DRABICKI SHELIA E	271 S RUGBY RD	HENDERSONVILLE	NC	28791-8453
DRAKE FRANK D	DRAKE VIRGINIA	PO BOX 253	MOUNTAIN HOME	NC	28758-0253
DRAKE GENNIE MCDOWELL		5 BEECHWOOD LAKES DR	HENDERSONVILLE	NC	28792-9204
DRAKE ROBERT F & WIFE		216 CASTLETON LN	HENDERSONVILLE	NC	28791-8701
DRAPER DAVID W	DRAPER RHEA P	39 SQUIRREL TRL	HENDERSONVILLE	NC	28791-8200
DRESBACK STEVEN S	DRESBACK LINDA S	896 MEADOW LN	BARNWELL	SC	28812-8164
DRIVER ELIZABETH W	DRIVER JOSEPH JR	215 SHEPHERD ST	HENDERSONVILLE	NC	28792-6355
DROWN WM A & WIFE		1413 WOODSONG DR	HENDERSONVILLE	NC	28791-2334
DRUSTS GUNARDS R/TRUST	DRUSTS ELSE/TRUST	3418 CELY DR	HENDERSONVILLE	NC	28791-1030
DRYMAN CORA A		2702 SPARTANBURG HWY	EAST FLAT ROCK	NC	28726-2824
DRYMAN WILLIAM KENNETH	DRYMAN CHRISTINE LEE	745 ASH ST	HENDERSONVILLE	NC	28792-2611
DUANE & MARGARET MCKIBBIN FAM		3129 WESLEY WAY	HENDERSONVILLE	NC	28792-1169
DUBIS JOHN R					

CCWSD Annexation May, 2002 Mailing List

05/20/2002

EDELL MARY SUL	104 CARRIAGE WALK LN	HENDERSONVILLE	28791-1367
EDELL SUE	104 CARRIAGE WALK LN	HENDERSONVILLE	28791-1367
EDER FRED	253 HAYWOOD KNOLLS DR	HENDERSONVILLE	28791-8717
EDMONDS TIMOTHY R	87 CALEB DR	FLETCHER	28732-7615
EDNEY C STEVEN	15 HIGHLANDER LN	HENDERSONVILLE	28792-9511
EDNEY C STEVEN	15 HIGHLANDER LN	HENDERSONVILLE	28792-9511
EDNEY C STEVEN	15 HIGHLANDER LN	HENDERSONVILLE	28792-9511
EDNEY KRISTOPHER KERMIT	7821 WINTERCRESS LN	SPRINGFIELD	22152-3642
EDNEY MICHAEL L	106 TWINBROOK DR	HENDERSONVILLE	28791-9773
EDNEY WILLIAM M	54 LIVINGSTON COVE RD	FLETCHER	28792-6509
EDWARDS CARLTON BARRY	131 RUGBY HOLLOW DR	HENDERSONVILLE	28791-9000
EDWARDS DAVID D	775 HUTCH MOUNTAIN RD	FLETCHER	28732-8714
EDWARDS DOUGLAS E	18 AMBERJACK DR	HENDERSONVILLE	28792-9202
EDWARDS GEORGE T	2824 NE 38TH ST	FT LAUDERDALE	33308-5826
EDWARDS GEORGE T	2824 NE 38TH ST	FT LAUDERDALE	33308-5826
EDWARDS HUBERT W JR	204 RED BOW LN	HENDERSONVILLE	28791-8459
EDWARDS JAMES R	14 ALPINE DR	HENDERSONVILLE	28791-8610
EDWARDS JULIE HOLYOKE	5 CANDOR DR	FLETCHER	28732-8520
EDWARDS KIRK T	30 CHICKADEE TRL	HENDERSONVILLE	28792-9219
EDWARDS MARY LOUELLA	1420 BEVERLY POINT RD	LEESBURG	34748-3506
EDWARDS MATTHEW TODD	PO BOX 1155	MOUNTAIN HOME	28758-1155
EDWARDS MICHAEL W	RR 8 BOX 77	HENDERSONVILLE	28791-9808
EDWARDS ROBERT H	PO BOX 216	NAPLES	28760-0216
EDWARDS ROBERT IRWIN	2 HORSESHOE DR	HENDERSONVILLE	28791-8704
EDWARDS RONALD	28 BAKER PL	ARDEN	28704-8723
EDWARDS ROSELYN	777 HUTCH MOUNTAIN RD	FLETCHER	28732-8714
EDWARDS SAMUEL LEE	112 MICHAEL DR	HENDERSONVILLE	28791-1040
EDWARDS TERESA WILSON	15 HORSESHOE DR	HENDERSONVILLE	28791-8704
EGAN CHLOE A	115 BRIGHTWATER HTS	HENDERSONVILLE	28791-9705
EHLERS JOYCE SCOTT	PO BOX 216	MOUNTAIN HOME	28758-0216
EHLINGER RONALD E	35 COTTAGE RIDGE RD	FLETCHER	28732-8327
EICHELL ARTHUR L JR & WIFE	505 GLENHEATH DR	HENDERSONVILLE	28791-9014
EISENHUTH FRED L	150 TULIP TRL APT 318	HENDERSONVILLE	28792-1258
ELENBURG PATRICIA J	221 HAYWOOD KNOLLS DR	HENDERSONVILLE	28791-8717
ELLA M PHILLIPS TRUST	115 TURNBERRY CT	HENDERSONVILLE	28791-9795
ELLIOT EDWIN E	212 TOMS DR	HENDERSONVILLE	28739-8947
ELLIOTT CYNTHIA DIANE	RR 18 BOX 136B	HENDERSONVILLE	28791-9101
ELLIOTT JOHN	128 MILL SHOALS RD	MILL SPRING	28756-7610
ELLIOTT JOHN	128 MILL SHOALS RD	MILL SPRING	28756-7610
ELLIOTT SANDRA J	RR 8 BOX 147-A	HENDERSONVILLE	28791-9808
ELLIOTT SCOTT R	PO BOX 308	HORSE SHOE	28742-0308
ELLIOTT VERA T	PO BOX 396	HENDERSONVILLE	28791
ELLIS CHRISTOPHER C	3115 MAGNOLIA DR	HORSE SHOE	28742-0396
ELLIS COREY F	170 PLANTERS CREEK RD	HENDERSONVILLE	28792-1154
ELLIS GILES M III	PO BOX 1322	FLETCHER	28732-8324
ELLIS JACK	49 SEVIER DR	MOUNTAIN HOME	28758-1322
ELLIS LEON W		HENDERSONVILLE	28791-1362
ELLISON DANIEL A	151 LAKE RUGBY DR	HENDERSONVILLE	28791
ELLISON GRACE CAMERON		HENDERSONVILLE	28791

ESTES DOYLE E	236 DUNCAN CREEK RD	FLETCHER	NC 28732-7475
ESTRADA GEORGE ALBERT & WIFE	307 W FOUNTAIN ST	FRUITLAND PARK	FL 34731-3123
ESZLER DAVID D	155 AMBLE LN	FLETCHER	NC 28732-9555
ETTEHADIEH MEHRI	124 JACKSON RD	FLETCHER	NC 28732-8524
ETTINGER ROBERT C	9 SCENIC VIEW DR	HENDERSONVILLE	NC 28792-8227
ETTINGER ROBERT C	9 SCENIC VIEW DR	HENDERSONVILLE	NC 28792-8227
ETTINGER ROBERT C	9 SCENIC VIEW DR	HENDERSONVILLE	NC 28792-8227
EUBANKS ROBER E	PO BOX 2454	HENDERSONVILLE	NC 28793-2454
EVANS ANDREW J	50 SEVIER DR	HENDERSONVILLE	NC 28791-1361
EVANS ASHLEY L	53 PLANTERS CREEK RD	FLETCHER	NC 28732-8322
EVANS CASEY LOVELL	21 CANDOR DR	FLETCHER	NC 28732-8520
EVANS CHARLES A	228 BARNETTE AVE	ROXBORO	NC 27573-5027
EVERHART BUDDY SHERRILL	3435 HAYWOOD RD	HENDERSONVILLE	NC 28791-9726
EVERHART BUDDY SHERRILL	3435 HAYWOOD RD	HENDERSONVILLE	NC 28791-9726
EWART GERTRUDE	RR 7 BOX 140	HENDERSONVILLE	NC 28791-9789
FABERT HERMAN A JR	453 GLENHEATH DR	HENDERSONVILLE	NC 28791-9013
FACCIOLA RAYMOND E	123 LARCHMONT DR	HENDERSONVILLE	NC 28791-9711
FAGAN BILLY K	3012 CHESTNUT RD	HENDERSONVILLE	NC 28792-1222
FAILAND JAMES R	172 FLYNN BRANCH RD	FLETCHER	NC 28732-8517
FALK MICHAEL H	3131 WESLEY WAY	HENDERSONVILLE	NC 28792-1169
FANTE HAZEL	PO BOX 1952	HENDERSONVILLE	NC 28793-1952
FARLOW KAROL S	34 DOVE HOLLOW RD	FLETCHER	NC 28732-9222
FARLOW RICKY KEVIN & GRIFFIN M	894 HUTCH MOUNTAIN RD	FLETCHER	NC 28732-9222
FARNSWORTH EVELYN G/TRUST	3704 FLORHAM PL	ASHEVILLE	NC 28806-4836
FARR LEO E/CO TR	234 FALLEN TIMBER RD	HENDERSONVILLE	NC 28791-9717
FARRIS JAMES L	2218 SE CARNATION RD	PORT ST LUCIE	FL 34952-4916
FARRIS WILLIAM C	3 FOREST DR	LEXINGTON	NC 27292-5436
FARVER MARK C	607 DAWNWOOD LN	HENDERSONVILLE	NC 28791-8516
FATTIG W DONALD	112 BERRY HILL LN	HENDERSONVILLE	NC 28791-8207
FAWCETT EDWIN B	85 TIMBER COVE CT	HENDERSONVILLE	NC 28791-8203
FEASTER JOHN ALLEN	1200 BOWMAN RD	HENDERSONVILLE	NC 28791-9070
FEATHERSTONE ASHLEY J	1670 S HIAWASSEE RD APT 13	ORLANDO	FL 32835-6402
FEATHERSTONE ASHLEY J	1670 S HIAWASSEE RD APT 13	ORLANDO	FL 32835-6402
FEATHERSTONE ASHLEY JUNE	128 KINGSGATE RD	ASHEVILLE	NC 28805-2427
FEATHERSTONE ASHLEY JUNE	128 KINGSGATE RD	ASHEVILLE	NC 28805-2427
FEATHERSTONE DOROTHY ET AL	PO BOX 1192	FLETCHER	NC 28732-1192
FEATHERSTONE JAMES JR	PO BOX 853	FLETCHER	NC 28732-0853
FEATHERSTONE MAY ET TA	RR 2 BOX 94	FLETCHER	NC 28732-9647
FEATHERSTONE RICHARD A	967 BROOKSIDE CAMP RD	HENDERSONVILLE	NC 28792-9548
FEATHERSTONE RICHARD A	967 BROOKSIDE CAMP RD	HENDERSONVILLE	NC 28792-9548
FEATHERSTONE RICHARD A	967 BROOKSIDE CAMP RD	HENDERSONVILLE	NC 28792-9548
FEATHERSTONE SCOTT R	9007 LAKE FISCHER BLVD	GOTHA	FL 34734-5202
FEATHERSTONE SCOTT R	9007 LAKE FISCHER BLVD	GOTHA	FL 34734-5202
FEDAK KEITH T	26 KINVARA LN	HORSE SHOE	NC 28742-7718
FEDERAL HOME LOAN MORTGAGE COR	1410 SPRING HILL RD	MCLEAN	VA 22102-3058
FEDERAL NATIONAL MORTGAGE ASSO		ATLANTA	GA 30326
FEIN BRENDA L	950 E PACES FERRY RD	BOYNTON BEACH	FL 33437
FELDSTEIN RUBIN	11408 OHARA CIR	HENDERSONVILLE	NC 28791-8717
FELDSTEIN ANN C	217 HAYWOOD KNOLLS DR		

CCWSD Annexation y, 2002 Mailing List

05/20/2002

FITZPATRICK BILL	FITZPATRICK KAREN S	120 RIDGEVIEW DR	HENDERSONVILLE	NC	28792-9256
FITZPATRICK BRYAN	FITZPATRICK JAMES/CUSTODIAN	2 MEMORY LN	NORWALK	CT	06853-1114
FITZPATRICK JAMES F	FITZPATRICK GLORIA M	200 BROOK FOREST LN	HENDERSONVILLE	NC	28791-9764
FITZPATRICK PETER D		53 BANNER FARM RD	HORSE SHOE	NC	28742-9702
FLECHAS JORGE DAVID	FLECHAS VALERIE	80 DOCTORS DR # 3	HENDERSONVILLE	NC	28792-7209
FLEMING DAVID MICHAEL	FLEMING SANDRA ZEPP	130 LARCHMONT DR	HENDERSONVILLE	NC	28791-9736
FLEMING LAVERNA A		3231 MAGNOLIA DR	HENDERSONVILLE	NC	28792-1157
FLEMING LOGAN H	FLEMING KATHRYN C	16100 JUPITER FARMS RD	JUPITER	FL	33478-6304
FLEMING LOGAN H	FLEMING KATHRYN C	16100 JUPITER FARMS RD	JUPITER	FL	33478-6304
FLERL JAMES EDWIN	FLERL FRIEDA	527 OVERHILL DR	HENDERSONVILLE	NC	28792-1205
FLERL JAMES EDWIN	FLERL FRIEDA	527 OVERHILL DR	HENDERSONVILLE	NC	28792-1205
FLERL WILLIAM E		119 CIRCLE VIEW DR	HENDERSONVILLE	NC	28792-9222
FLETCHER ACADEMY INC			FLETCHER	NC	28732
FLETCHER ACADEMY INC			FLETCHER	NC	28732
FLETCHER ACADEMY INC		PO BOX 5440	FLETCHER	NC	28732-5440
FLETCHER ACADEMY INC		PO BOX 5440	FLETCHER	NC	28732-5440
FLETCHER ACADEMY INC		PO BOX 5440	FLETCHER	NC	28732-5440
FLETCHER ACADEMY INC		PO BOX 1569	FLETCHER	NC	28732-1569
FLETCHER HOSPITAL INC	PARK RIDGE HOSPITAL D/B/A	PO BOX 1569	FLETCHER	NC	28732-1569
FLETCHER HOSPITAL INC	PARK RIDGE HOSPITAL D/B/A	PO BOX 1569	FLETCHER	NC	28732-1569
FLETCHER HOSPITAL INC	PARK RIDGE HOSPITAL D/B/A	PO BOX 1569	FLETCHER	NC	28732-1569
FLETCHER HOSPITAL INC	PARK RIDGE HOSPITAL D/B/A	PO BOX 1569	FLETCHER	NC	28732-1569
FLETCHER JAMES WILLIAM/TR	FLETCHER LINDA SUE/TRUST	PO BOX 1313	SCOTTSBORO	AL	35768-1313
FLETCHER RONALD		166 BROYLES RD	HENDERSONVILLE	NC	28791-9714
FLETCHER WALTER T II	FLETCHER MANDI M	447 SUNSET DR	HENDERSONVILLE	NC	28791-1617
FLETCHER WAREHOUSING CO LTD PR		875 WARREN WILSON RD	SWANNANOVA	NC	28778-2039
FLETCHER WAREHOUSING CO LTD PR		875 WARREN WILSON RD	SWANNANOVA	NC	28778-2039
FLETCHER WAREHOUSING CO LTD PR		875 WARREN WILSON RD	SWANNANOVA	NC	28778-2039
FLEURANT MICHAEL R	FLEURANT MICHAEL R/TRUST	1571 SPRING GATE DR UNIT 6312	MCLEAN	VA	22102-3436
FLEURANT MICHAEL R/TR		19 CHAPMAN DR	HENDERSONVILLE	NC	28792-9506
FLEURANT PIERRE J III		19 CHAPMAN DR	HENDERSONVILLE	NC	28792-9506
FLOREN MARVIN J	FLOREN PAULA B	400 HOWARD GAP RD	FLETCHER	NC	28732-9207
FLOREN MARVIN J	FLOREN PAULA B	400 HOWARD GAP RD	FLETCHER	NC	28732-9207
FLOREN MARVIN J		400 HOWARD GAP RD	FLETCHER	NC	28732-9207
FLOREN MARVIN J		400 HOWARD GAP RD	FLETCHER	NC	28732-9207
FLOREN MARVIN JOHN	FLOREN PAULA BOONE	111 NATHAN DR	FLETCHER	NC	28732-9207
FLORES JUAN	FLORES DEBORAH	54 WENDY LN	FLETCHER	NC	28732-9552
FLOWERS JAMES	FLOWERS KAREN	118 GLENWOOD RD	HENDERSONVILLE	NC	28792-9529
FLYNN KOHLAN J		5 ALPINE DR	HENDERSONVILLE	NC	28791-9106
FLYNN MARK DIXON JR		RR 11 BOX 76	HENDERSONVILLE	NC	28791-8610
FLYNN TERESA L		PO BOX 274	HENDERSONVILLE	NC	28792-9269
FLYNN TERESA LEE		123 OAKWOOD RD	NAPLES	NC	28760-0274
FLYNN THOMAS C	FLYNN RHONDA C		HENDERSONVILLE	NC	28791-0707
FLYNN VERNIE ALICE	FLYNN CHARLES LESTER	PO BOX 1127	FLETCHER	NC	28732-1127
FLYNN VERNIE ALICE		PO BOX 1127	FLETCHER	NC	28732-1127
FOGEL JACQUES J		PO BOX 1127	FLETCHER	NC	28732-1127
FOGEL THEODORE	FOGEL JULIA P	19 DOSHIA LN	FLETCHER	NC	28732-7559
FOLEY CHARLES L JR	FOLEY PATRICIA J	60 DOVE HOLLOW RD	FLETCHER	NC	28732-8625
FOLEY JAMES C JR	FOLEY ELIZABETH L	301 BENNING CT	HENDERSONVILLE	NC	28792-8237
		110 BERRY HILL LN	HENDERSONVILLE	NC	28791-8207

CCWSD Annexation May, 2002 Mailing List

05/20/2002

GAREY JAMES D	GAREY DENA S	PO BOX 1046	MOUNTAIN HOME	NC 28758-1046
GAREY JAMES ELMO	GAREY MILDRED O	PO BOX 17	MOUNTAIN HOME	NC 28758-0017
GAREY JAMES ELMO	GAREY MILDRED O	PO BOX 17	MOUNTAIN HOME	NC 28758-0017
GAREY JAMES ELMO	GAREY MILDRED O	PO BOX 17	MOUNTAIN HOME	NC 28758-0017
GAREY JAMES ELMO	GAREY MILDRED O	PO BOX 17	MOUNTAIN HOME	NC 28758-0017
GARIS PAULETTE R	VON KOLNITZ DOLORES R	PO BOX 2004	MOUNTAIN HOME	NC 28793-2004
GARLAND ALFRED SR & WIFE		237 CAROLINA CIR A	HENDERSONVILLE	NC 28792-9216
GARLAND DEBORAH GUILL		RR 3 BOX 424	FLETCHER	NC 28732-9532
GARLAND GREGORY A		452 SOUTHER RD	FLETCHER	NC 28732-7510
GARLAND SAMUEL & WIFE		442 SOUTHER RD	FLETCHER	NC 28732-7510
GARMON TERENCE		PO BOX 476	NAPLES	NC 28760-0476
GARNER DEBORAH C			ASHEVILLE	NC 28801
GARNER DEBORAH C			ASHEVILLE	NC 28801
GARNER EDWARD JR			RALEIGH	NC 27609-7412
GAROFALO AIDA R		1305 MANOVILL PL	HENDERSONVILLE	NC 28792-1224
GARRAFFA JOSEPH/CO TRUSTEE		3009 CHESTNUT RD	HENDERSONVILLE	NC 28792-9256
GARREN ARNOLD ETAL		101 RIDGEVIEW DR	HENDERSONVILLE	NC 28732-7546
GARREN BEULAH			FLETCHER	NC 28732-7546
GARREN BLAINE D		371 LINDSEY LOOP RD	HENDERSONVILLE	NC 28792-1171
GARREN BOBBY BRUCE		16 HILLGIRT RD	FLETCHER	NC 28732-9519
GARREN BOBBY BRUCE		510 JACKSON RD	FLETCHER	NC 28732-9519
GARREN CAROLYN E		510 JACKSON RD	FLETCHER	NC 28732-9519
GARREN CAROLYN E		403 N BEARWALLOW RD	FLETCHER	NC 28732-8578
GARREN CLYDE M		403 N BEARWALLOW RD	FLETCHER	NC 28732-8578
GARREN CLYDE M		PO BOX 136	MOUNTAIN HOME	NC 28758-0136
GARREN CLYDE M		PO BOX 136	MOUNTAIN HOME	NC 28758-0136
GARREN CLYDE M		PO BOX 136	MOUNTAIN HOME	NC 28758-0136
GARREN DON H		605 RANSIER DR	HENDERSONVILLE	NC 28739-7821
GARREN DON H		605 RANSIER DR	HENDERSONVILLE	NC 28739-7821
GARREN JAMES D SR		RR 5	HENDERSONVILLE	NC 28792-9805
GARREN JAMES THEODORE		343 HOOPERS CREEK RD	FLETCHER	NC 28732-8599
GARREN JOSEPH BLAINE & CARLE T		305 BEVERLY AVE	HENDERSONVILLE	NC 28792-5407
GARREN LAWRENCE & WIFE		RR 3 BOX 434	FLETCHER	NC 28732-9532
GARREN LAWRENCE & WIFE		RR 3 BOX 434	FLETCHER	NC 28732-9532
GARREN LAWRENCE & WIFE		RR 3 BOX 434	FLETCHER	NC 28732-9532
GARREN LEONARD E & WIFE		333 THOMPSON ST APT 121	HENDERSONVILLE	NC 28792-4802
GARREN LOTTIE BEULAH		371 LINDSEY LOOP RD	FLETCHER	NC 28792-4802
GARREN MATTHEW		510 JACKSON RD	FLETCHER	NC 28732-9519
GARREN RACHELLE ANNETTE		618 N BEARWALLOW RD	FLETCHER	NC 28732-7599
GARREN ROBERT D		RR 8 BOX 648	HENDERSONVILLE	NC 28791-9019
GARREN ROBERT M		627 CLEARVIEW DR	HENDERSONVILLE	NC 28792-6611
GARREN STEPHEN M		528 WHISPERING HILLS DR	HENDERSONVILLE	NC 28792-1218
GARREN TERESA R		PO BOX 1701	ETOWAH	NC 28729-1701
GARREN WADE R		RR 3 BOX 434	FLETCHER	NC 28732-9532
GARREN WADE R		RR 3 BOX 434	FLETCHER	NC 28732-9532
GARREN WADE R		RR 3 BOX 434	FLETCHER	NC 28732-9532
GARREN WADE R		RR 3 BOX 434	FLETCHER	NC 28732-9532
GARREN WADE R		RR 3 BOX 434	FLETCHER	NC 28732-9532

GEROLDA M WILLBURGER REVOCABLE	HERMAN WILLBURGER REVOCABLE TR	HENDERSONVILLE	NC 28791-8705
GERTZ DETLEF A	GERTZ KAREN R	HENDERSONVILLE	NC 28791-3489
GESSLER JOSEPH JOHN	GESSLER PAMELA D	HENDERSONVILLE	NC 28792-9804
GESSLER JOSEPH JOHN	GESSLER PAMELA D	HENDERSONVILLE	NC 28792-9804
GESSLER JOSEPH JOHN	GESSLER PAMELA D	HENDERSONVILLE	NC 28792-9804
GESSLER JOSEPH RICHARD		HENDERSONVILLE	NC 28792-9804
GETZOFF GEORGE WILLIAM & WIFE		HENDERSONVILLE	NC 28792-1118
GEVEDON RANDALL M	GEVEDON JUDY B	HENDERSONVILLE	NC 28791-9010
GHANDOUR MARILYN G		HENDERSONVILLE	NC 28791-9790
GHANDOUR MARILYN G		HENDERSONVILLE	NC 28791-9790
GHANDOUR MARILYN G		HENDERSONVILLE	NC 28792-9592
GHRIST ROY W	GHRIST LOIS	HENDERSONVILLE	NC 28791-8517
GIANGROSSI MARGARET E		HENDERSONVILLE	NC 28791-9023
GIARD VIOLA		HENDERSONVILLE	NC 28791-9775
GIBBS FLORENCE G	CREWS KAREN G	HENDERSONVILLE	NC 28792-9216
GIBBS JAMES EDWARD	GIBBS DOROTHY FRANCIS	HENDERSONVILLE	NC 28791-9105
GIBBS JOHN R	REEVES KANDYCE J	HENDERSONVILLE	NC 28792-9524
GIBBS MARK T	GIBBS DONNA C	HENDERSONVILLE	NC 28791-8453
GIBBS RAYMOND L & WIFE BESSIE		HENDERSONVILLE	NC 28791-9718
GIBEAULT JOE J	GIBEAULT KATHERINE	HENDERSONVILLE	NC 28792-9266
GIBSON JAMES MATTHEW	GIBSON TONYA TOLLEY	HORSE SHOE	NC 28742-9766
GIBSON ROBERT M III	GIBSON BARBARA A	HORSE SHOE	NC 28742-9766
GIBSON ROBERT M III	GIBSON BARBARA A	HORSE SHOE	NC 28742-9766
GIBSON ROBERT M JR	GIBSON GENEALIA	HORSE SHOE	NC 28742-9766
GIBSON ROBERT M JR	GIBSON GENEALIA	HORSE SHOE	NC 28742-9766
GIBSON ROBERT M JR	GIBSON GENEALIA L	HORSE SHOE	NC 28742-9766
GIBSON WANDA LOU		HENDERSONVILLE	NC 28792-7718
GIFFORD WALLACE CHARLES	GIFFORD MARIAN REID	HENDERSONVILLE	NC 28791-8204
GILBERT PETER LUND	GILBERT TAMI MARIE	HENDERSONVILLE	NC 28791-8005
GILBERT WALTON K	GILBERT BONDA	HENDERSONVILLE	NC 28792-9565
GILBERT WALTON K		HENDERSONVILLE	NC 28792-9565
GILBERT WALTON K		HENDERSONVILLE	NC 28792-9565
GILBERT WALTON K		HENDERSONVILLE	NC 28792-9565
GILBERT WALTON K		HENDERSONVILLE	NC 28792-9565
GILBOY R MICHAEL	GILBERT BONDA	FLAT ROCK	NC 28731-1139
GILBOY W STEPHEN ETAL	GILBOY J LYNN	FLAT ROCK	NC 28731-0761
GILCHRIST DUANE J III		HENDERSONVILLE	NC 28792-8244
GILCHRIST PINKNEY H III	GILCHRIST NAOMI	CROSSVILLE	TN 38558-4806
GILES DWIGHT E SR		HENDERSONVILLE	NC 28792-1124
GILES DWIGHT E SR	GILES JOSEPHINE Z	HENDERSONVILLE	NC 28792-1124
GILL MICHAEL J	GILES JOSEPHINE Z	HENDERSONVILLE	NC 28791-8200
GILLESPIE BRENDA M	GILL MARYANNE	ETOWAH	NC 28729-0163
GILLESPIE DANIEL J		FLETCHER	NC 28732-8566
GILLESPIE GARY R	GILLESPIE PAULA M	HENDERSONVILLE	NC 28791-8705
GILLET F JOSEPH/TRUSTEE	GILLESPIE SANDRA W	HENDERSONVILLE	NC 28792-9231
GILLET F JOSEPH/TRUSTEE	GILLETT CAROLYN E/TRUSTEE	HENDERSONVILLE	NC 28792-9231
GILLIAM DAVID T	GILLETT CAROLYN E/TRUSTEE	ETOWAH	NC 28729-1613
GILLIAM EVELYN S		HENDERSONVILLE	NC 28792-9238
GILLIAM GENE	GILLIAM SALLY A	HENDERSONVILLE	NC 28793-1561
175 HAYWOOD KNOLLS DR			
115 BRIDGETTE LOOP RD			
89 S ROWE CT			
89 S ROWE CT			
89 S ROWE CT			
63 S ROWE CT			
105 CANNON DR			
27 FERENVILLA DR			
RR 7 BOX 191			
RR 7 BOX 191			
113 LAURA TRCE			
509 STARMOUNT LN			
87 PINEY RIDGE DR			
7 WEXFORD DR			
237 CAROLINA CIR			
214 HYDER DR			
448 HEATHER MARIE DR			
245 S RUGBY RD			
125 GRANDVIEW LN			
226 WYNNBROOK DR			
23 AMBER DR			
23 AMBER DR			
5 AMBER DR			
5 AMBER DR			
5 AMBER DR			
RR 17 BOX 244			
91 WHITFIELD LN			
200 SWEETWATER HILLS DR			
RR 5 BOX 161B			
RR 5 BOX 161B			
RR 5 BOX 161B			
RR 5 BOX 161B			
PO BOX 1139			
PO BOX 761			
166 SUNSET VISTA RD			
117 STRATFORD DR			
3115 CHARLYNE DR			
3115 CHARLYNE DR			
19 SQUIRREL TRL			
PO BOX 163			
18 CHANTER DR			
176 HAYWOOD KNOLLS DR			
67 GOSLING CIR			
67 GOSLING CIR			
PO BOX 1613			
709 HOWARD GAP RD			
PO BOX 1561			

CCWSD Annexation May, 2002 Mailing List

05/20/2002

GOLDSTEIN DON	215 FALLEN TIMBER RD	HENDERSONVILLE	NC 28791-9717
GOLDSTEIN GEORGE	204 APPLECROSS LN	HENDERSONVILLE	NC 28791-9003
GOLDSTEIN MELVYN W	171 HAYWOOD KNOLLS DR	HENDERSONVILLE	NC 28791-8705
GOOD WILLIAM JOHN	208 KELLY LN	HENDERSONVILLE	NC 28791-9016
GOODE DAVID T	3 SNOW DR	HENDERSONVILLE	NC 28791-8462
GOODE GOLDIE FRANCES	209 BAYSTONE DR	HENDERSONVILLE	NC 28791-1052
GOODE NOAH S	PO BOX 364	MOUNTAIN HOME	NC 28758-0364
GOODE NOAH S & WIFE	PO BOX 364	MOUNTAIN HOME	NC 28758-0364
GOODE NOAH S & WIFE	PO BOX 364	MOUNTAIN HOME	NC 28758-0364
GOODE PEGGY WIGGINS	PO BOX 640	MOUNTAIN HOME	NC 28758-0640
GOODE PEGGY WIGGINS	PO BOX 640	MOUNTAIN HOME	NC 28758-0640
GOODMAN CRAIG L	121 SURRY LN	HENDERSONVILLE	NC 28791-9769
GOODMAN EVELYN S	129 PITMAN RD	FLETCHER	NC 28732-9409
GOODMAN LOIS M	PO BOX 1743	MOUNTAIN HOME	NC 28758-1743
GOODRICH DANNY L	PO BOX 523	MOUNTAIN HOME	NC 28758-0523
GOODSON RAYMOND GENE	3949 S MICHAEL RD	ANN ARBOR	MI 48103-9345
GOODWIN RANDY L	9 SW PACK SQ	ASHEVILLE	NC 28801-3513
GOODWIN THOMAS C	14 ALTON WAY	HENDERSONVILLE	NC 28791-1302
GOODWIN TONY EDWARD	PO BOX 1874	MOUNTAIN HOME	NC 28758-1874
GORANSSON ROBERT C	PO BOX 2626	MOUNTAIN HOME	NC 28758-2626
GORDON BENJAMIN R	PO BOX 513	WINTER PARK	FL 32790-2626
GORDON DAVID A SR		TUXEDO	NC 28784-0513
GORDON DEBORAH SULO		FLETCHER	NC 28732
GORDON HAL JR & WIFE	PO BOX 244	NAPLES	NC 28760-0244
GORDON KENNETH M	107 CASTLETON LN	HENDERSONVILLE	NC 28791-9707
GORDON MICHAEL JAMES	3246 CHARLYNE DR	HENDERSONVILLE	NC 28792-1125
GORDON PAUL M	3159 CARDINAL LN	HENDERSONVILLE	NC 28792-1120
GORDON ROBBIN D	PO BOX 157	NAPLES	NC 28760-0157
GORDON WAYNE A	3315 ASHEVILLE HWY	HENDERSONVILLE	NC 28791-1054
GORMAN CHARLES A & WIFE	291 S RUGBY RD	HENDERSONVILLE	NC 28791-8453
GORMAN CHARLES A & WIFE	965 BROOKSIDE CAMP RD	HENDERSONVILLE	NC 28792-9548
GORMAN CHARLES A & WIFE	965 BROOKSIDE CAMP RD	HENDERSONVILLE	NC 28792-9548
GORMAN CYNTHIA A	1704 FOUNTAIN VIEW ST	HENDERSONVILLE	NC 28792-9548
GOSNELL BOBBY	115 SWEETWATER HILLS DR	CHARLOTTE	NC 28203-5832
GOSNELL JAMES C	PO BOX 1826	HENDERSONVILLE	NC 28791-8003
GOWAN WILLIAM J	456 GLENHEATH DR	FLETCHER	NC 28732-1826
GRAGG JAMES	515 BURGE MOUNTAIN RD	HENDERSONVILLE	NC 28792-8225
GRAGG NANCY	57 AMBLE LN	FLETCHER	NC 28732-9597
GRAGG NANCY	57 AMBLE LN	FLETCHER	NC 28732-9597
GRAHAM BRAD E		FLETCHER	NC 28732
GRAHAM DOROTHY B	207 GRANDVIEW LN	HENDERSONVILLE	NC 28791-9719
GRAHAM JOHN W II	431 HEATHER MARIE DR	HENDERSONVILLE	NC 28792-9524
GRAHAM KYLE P	324 COLONY LN	HENDERSONVILLE	NC 28791-8612
GRAMLICH ALFRED E	20 EDGEWOOD DR	NEWTOWN	CT 06470-1610
GRANGER GARY M	240 SHERWOOD LN	HENDERSONVILLE	NC 28791-9765
GRANT ARTHUR B. JR	1030 ROWE CT	HENDERSONVILLE	NC 28792-9522
GRANT CLIFFORD JOSEPH	201 HAYWOOD KNOLLS DR	HENDERSONVILLE	NC 28791-8717
GRANT HARVEY DANIEL	44 GROUSE HOLLOW TRL	FLETCHER	NC 28732-7742
GRANT HARVEY DANIEL	44 GROUSE HOLLOW TRL	FLETCHER	NC 28732-7742

GREGG CHARLES BRIAN	GREGG JILL COWAN	PO BOX 1114	MOUNTAIN HOME	NC 28756-1114
GREGG DAN ALAN	GREGG ELAINE W	13 HUTCHINSON WOODS	FLETCHER	NC 28732-8724
GREGG DON ELDRIDGE		229 CAROLINA CIR	HENDERSONVILLE	NC 28792-9216
GREGG ELINOR R		304 WOOD DALE DR	HENDERSONVILLE	NC 28791-7818
GREGG WILLIAM W	GREGORY PATRICIA A	156 TERESA LN	HENDERSONVILLE	NC 28792-2148
GREGORY WILLIAM D		175 SURRY LN	HENDERSONVILLE	NC 28791-9769
GREINER CONSULTING LLC		PO BOX 89	NAPLES	NC 28760-0069
GREINER DONALD P		3110 HICKORY HILL RD	HENDERSONVILLE	NC 28792-1230
GRENCI SUSAN MARIE		108 CANNON DR	HENDERSONVILLE	NC 28792-1117
GRESH PHILIP A	GRESH MAIJA	32 AMBER DR	HORSE SHOE	NC 28742-9766
GREYHER FREDERICK J & WIFE		3202 MAGNOLIA DR	HENDERSONVILLE	NC 28792-1156
GRIFFIN DENNIS C		RR 7 BOX 156	HENDERSONVILLE	NC 28791-8719
GRIFFIN DENNIS C		RR 7 BOX 156	HENDERSONVILLE	NC 28791-8719
GRIFFIN WAYNE	GRIFFIN PATRICIA	855 STONEY MOUNTAIN RD	HENDERSONVILLE	NC 28791-1348
GRIFFIN WAYNE E	GRIFFIN PATRICIA L	855 STONEY MOUNTAIN RD	HENDERSONVILLE	NC 28791-1348
GRIFFIS TERRY E		231 ARBOR LN	HENDERSONVILLE	NC 28791-8852
GRIFFITH HOYT H	GRIFFITH GAIL T	200 CRESTVIEW DR	HENDERSONVILLE	NC 28791-8701
GRIFFITH KATHY D		208 DUN DEVE CIR	HENDERSONVILLE	NC 28792-9228
GRIFFITHS WANDA B	GRIFFITHS DANIEL	322 FAIRGROUND AVE	HENDERSONVILLE	NC 28792-8623
GRIFFITHS WANDA B	GRIFFITHS DANIEL	322 FAIRGROUND AVE	HENDERSONVILLE	NC 28792-8623
GRIGSBY FELIX ANTHONY	GRIGSBY DIANNA FUGATE	PO BOX 1041	HENDERSONVILLE	NC 28793-1041
GRIGSBY RONALD L	GRIGSBY BETTY L	215 S RUGBY RD	HENDERSONVILLE	NC 28791-8453
GRIMES CHARLES W		303 VANDERBILT RD	ASHEVILLE	NC 28803-2806
GRIMES CHARLES W		303 VANDERBILT RD	ASHEVILLE	NC 28803-2806
GRIMES NAOMI M		PO BOX 2759	HENDERSONVILLE	NC 28793-2759
GRIMES NAOMI M		PO BOX 2759	HENDERSONVILLE	NC 28793-2759
GRIMES NAOMI M		PO BOX 2759	HENDERSONVILLE	NC 28793-2759
GRIMES NAOMI M		PO BOX 2759	HENDERSONVILLE	NC 28793-2759
GRIMES NAOMI M		PO BOX 2759	HENDERSONVILLE	NC 28793-2759
GRIMES NAOMI M		PO BOX 2759	HENDERSONVILLE	NC 28793-2759
GRIMESDALE HOMES ASSOC INC	C/O DEWIGHT E. GILES SR.	3115 CHARLYNE DR	HENDERSONVILLE	NC 28792-1124
GRIMM WENDY L		RR 3 BOX 136	HENDERSONVILLE	NC 28799-9803
GRINDLE AUSTIN E.	GRINDLE FLORENCE J.	170 CRESTVIEW DR	HENDERSONVILLE	NC 28791-9713
GRINDLE GLENDA R	GRINDLE JAMES L	176 SWEETWATER HILLS DR	HENDERSONVILLE	NC 28791-8003
GRINNELL JAY TERRANCE	GRINNELL KATHY G	215A SHENEMAN DR	HENDERSONVILLE	NC 28792-1207
GRISSOM GROVER EPPY JR	GRISSOM MARGIE CATLETT	236 SWEETWATER HILLS DR	HENDERSONVILLE	NC 28791-8005
GRITTA MARQUE	GRITTA ALEXANDRA	29 MARK TWAIN RD	ASHEVILLE	NC 28805-9725
GROCE EDWIN RAY & WIFE		PO BOX 1363	HENDERSONVILLE	NC 28793-1363
GROEPLER RICHARD C	GROEPLER PATRICIA E	1995 RANDY DR	HENDERSONVILLE	NC 28791-0926
GROMELSKI DANIEL G	GROMELSKI KELLY T	5 BANNERWOOD DR	HORSE SHOE	NC 28742-9709
GROSH BARBARA LEE		126 RUGBY FOREST LN	HENDERSONVILLE	NC 28791-9057
GROSS HUGH D JR	GROSS BARBARA C	114 TURNBERRY CT	HENDERSONVILLE	NC 28791-9795
GROTH EARL	GROTH FRANCES	1268 SEQUOYAH WOODS DR	BREVARD	NC 28712-7564
GROVE STONE & SAND CO	.B V HEDRICK GRAVEL & SAND CO	PO BOX 1040	SALISBURY	NC 28145-1040
GRUBER MARIE T		221 PARK LN	HENDERSONVILLE	NC 28791-8614
GRUENER HARRY B	GRUENER CHARLOTTE E	429 DEERHAVEN LN	HENDERSONVILLE	NC 28791-9613
GRYLE TIMOTHY L	GRYLE LORIE K	195 FLETCHER VIEW DR	FLETCHER	NC 28792-8599
GUERRERO JULIO S	GUERRERO ADRIANA	3713 N CYNTHIA ST	MCALLEN	TX 78501-9115

HALL PATRICIA RUBENSTEED	HALL DEBRA J	15790 SW 280TH ST	HOMESTEAD	NC 28791-3120
HALL PATRICK E	HALL JUDITH A	90 PINEY RIDGE DR	HENDERSONVILLE	NC 28791-9023
HALL ROBERT P		PO BOX 1567	MOUNTAIN HOME	NC 28758-1567
HALL RUSSELL STEPHEN		PO BOX 1579	MOUNTAIN HOME	NC 28758-1579
HALL STEPHEN ERIE	HALL BETTY S	2752 HOLLY HILL DR	HENDERSONVILLE	NC 28791-1332
HALL SUZANNE E		137 BANNER FARM RD	HORSE SHOE	NC 28742-9750
HALL SUZANNE E		137 BANNER FARM RD	HORSE SHOE	NC 28742-9750
HALL SUZANNE E		137 BANNER FARM RD	HORSE SHOE	NC 28742-9750
HALL SUZANNE E		137 BANNER FARM RD	HORSE SHOE	NC 28742-9750
HALL SUZANNE E		137 BANNER FARM RD	HORSE SHOE	NC 28742-9750
HALL SUZANNE E		137 BANNER FARM RD	HORSE SHOE	NC 28742-9750
HALL VIRGINIA L		102 PRESTWICK DR	HENDERSONVILLE	NC 28791-9798
HALL WILLIAM M	HALL MARIA	23 APPLE CREEK LN	HENDERSONVILLE	NC 28792-1143
HALLAM KENNETH F	ANDERSON HAROLD D	4 SAMARA DR	HENDERSONVILLE	NC 28739-7125
HALLFORD POPE C & JIMMIE L		6 TAMARAC TER	HENDERSONVILLE	NC 28791-9770
HALLINGSE MARY FRANCES		83 PLANTERS CREEK RD	FLETCHER	NC 28732-8322
HAM EDWARD SCOTT	HAM STACY PHILLIPS	300 LONG SHOALS RD	ARDEN	NC 28704-7739
HAM GERALDINE LUCILLE		133 FOX RUN ST	HENDERSONVILLE	NC 28792-9226
HAMILTON DAVID A	HAMILTON JOYCE M	7 MERRI BROOK LN	HENDERSONVILLE	NC 28791-9741
HAMILTON DAVID A		7 MERRI BROOK LN	HENDERSONVILLE	NC 28791-9741
HAMILTON DIANE S/STRUSTEE	HAMILTON W BRUTUS/TRUSTEE	18 ALPINE DR	HENDERSONVILLE	NC 28791-8610
HAMILTON JERRY LEE	HAMILTON ETHEL J	PO BOX 613	HORSE SHOE	NC 28742-0613
HAMILTON JOHN J/CO TRUSTEE	HAMILTON CONSTANCE M/CO TRUSTEE	1616 WOOD THRUSH DR	MURRELLS INLET	SC 29576-8838
HAMILTON KEITH EDGAR	HAMILTON DOREEN LYNN	120 AUTUMN VIEW CT	FLETCHER	NC 28732-8726
HAMILTON SCOTT T	HAMILTON HILDA W	114 WHITE CEDAR LN	HENDERSONVILLE	NC 28791-9166
HAMILTON THOMAS MILLIARD		110 RUGBY HOLLOW DR	HENDERSONVILLE	NC 28791-9000
HAMLIN-CHASTAIN ASSOC		990 SWEETEN CREEK RD	ASHEVILLE	NC 28803-1637
HAMM DARRELL W	HAMM KELLY A	PO BOX 1152	SKYLAND	NC 28776-1152
HAMMANN TIMOTHY CV	HAMMANN ROSALBA MELO	9 PANTHER RIDGE DR	HENDERSONVILLE	NC 28792-9291
HAMMETT CATHERINE C		222 3RD AVE W	HENDERSONVILLE	NC 28739-4308
HAMMETT JUDY ANN		160 RUGBY FOREST LN	HENDERSONVILLE	NC 28791-9057
HAMMOND BEECHER F	HAMMOND BEATRICE A	270 HUTCH MOUNTAIN RD	FLETCHER	NC 28732-8707
HAMMOND JOHN D	HAMMOND BETTY J	8 STONEY NOB DR	HENDERSONVILLE	NC 28792-9110
HAMMOND JOHN D	HAMMOND BETTY J	8 STONEY NOB DR	HENDERSONVILLE	NC 28792-9110
HAMMOND JOHN D	HAMMOND BETTY J	8 STONEY NOB DR	HENDERSONVILLE	NC 28792-9110
HAMMOND JOHN D	HAMMOND BETTY J	8 STONEY NOB DR	HENDERSONVILLE	NC 28792-9110
HAMMOND JOHN D	HAMMOND BETTY J	8 STONEY NOB DR	HENDERSONVILLE	NC 28792-9110
HAMMOND-GREEN RALPH R	HAMMOND-GREEN MARGARET E	1232 HYMAN AVE	HENDERSONVILLE	NC 28792-2520
HAMMONDS MAX W & CAROLYN J/TRUS	MAX W & CAROLYN J HAMMONDS TR	165 WINDJAMMER WAY	HENDERSONVILLE	NC 28792-9264
HAMPTON CHARLES O JR	HAMPTON NANETTE BULLOCK	PO BOX 1319	FLETCHER	NC 28732-1319
HAMPTON DOUGLAS E	HAMPTON LYNNE C	3125 CHARLYNE DR	HENDERSONVILLE	NC 28792-1124
HAMPTON W CHARLES		266 SANDY CREEK TRL	FLETCHER	NC 28732-7671
HAMPTON W CHARLES		266 SANDY CREEK TRL	FLETCHER	NC 28732-7671
HAMPTON W CHARLES		266 SANDY CREEK TRL	FLETCHER	NC 28732-7671
HANCOCK JAMES W	HANCOCK DONNA P	10 HOLLY MOUNTAIN LN	FLETCHER	NC 28732-9231
HANENBERG THOMAS W & WIFE		RR 7 BOX 41	HENDERSONVILLE	NC 28791-8724
HANEY JEFFREY K	HANEY MICHELLE K	247 SOUTHER RD	FLETCHER	NC 28732-7508
HANEY MARK L	HANEY LISA G	521 WHISPERING HILLS DR	HENDERSONVILLE	NC 28792-1219

HARRIS HOMER LEE & WIFE	PO BOX 212	FLETCHER	NC 28732-0212
HARRIS JOANNE/TRUSTEE	19220 GARDEN QUILT CIR	LUTZ	FL 33558-9025
HARRIS JOHNNY K	RR 3 BOX 478	FLETCHER	NC 28732-7436
HARRIS JOHNNY K	RR 3 BOX 478	FLETCHER	NC 28732-7436
HARRIS JOHNNY K	RR 3 BOX 478	FLETCHER	NC 28732-7436
HARRIS JOHNNY KENNETH	RR 3 BOX 478	FLETCHER	NC 28732-7436
HARRIS JUDY C	206 BETH DR	HENDERSONVILLE	NC 28791-1032
HARRIS LINDA JEAN	318 CRESTVIEW DR	HENDERSONVILLE	NC 28791-8422
HARRIS MICHAEL TODD	43 LOBLIN LN	HENDERSONVILLE	NC 28792-9248
HARRIS ROGER DALE	16 LANDS END DR	HENDERSONVILLE	NC 28791-8414
HARRIS RUTH W	209 SHERWOOD LN	HENDERSONVILLE	NC 28791-8713
HARRIS WAYNE	30 PATTI DR	FLETCHER	NC 28732-9214
HARRIS WILLIAM M	204 TRANQUIL VALLEY LN	MURPHY	NC 28906-7148
HARRISON BENJAMIN & WIFE	207 WYNNBROOK DR	HENDERSONVILLE	NC 28792-9266
HARRISON JENNA-LEIGH	3217 FLORIDA DR	HENDERSONVILLE	NC 28792-1150
HARRISON RUSSELL G	3101 WESLEY WAY	HENDERSONVILLE	NC 28792-1169
HART A M	749 ZELDA CT	HENDERSONVILLE	NC 28792-9525
HART EULA	23 WHITE OAK RD	ARDEN	NC 28704-9557
HARTEL RICHARD N	RR 1 BOX 19	PENROSE	NC 28766-9702
HARTER MAE D	PO BOX 174	MOUNTAIN HOME	NC 28756-0174
HARTGROVE HARRY H	RR 11 BOX 138	HENDERSONVILLE	NC 28792-9272
HARTIG MARGARET A/TRUSTEE	130 HAYWOOD KNOLLS DR	HENDERSONVILLE	NC 28791-8705
HARTKE MARGARET W	109 PRESTWICK DR	HENDERSONVILLE	NC 28791-9798
HARTMAN ANTHONY	204 BRAGG CT	HENDERSONVILLE	NC 28792-8236
HARVEY JEAN A	317 WOOD DALE DR	HENDERSONVILLE	NC 28791-7818
HARWELL CHARLEY MARK	101 CHERRY BLOSSOM LN	HENDERSONVILLE	NC 28791-8708
HARWELL JEFFERY LEE	501 GLENHEATH DR	HENDERSONVILLE	NC 28791-9014
HARWOOD MARILYN	104 WHITEWATER DR	HENDERSONVILLE	NC 28792-9530
HARWOOD MARILYN	104 WHITEWATER DR	HENDERSONVILLE	NC 28792-9530
HASKINS GERALD M	120 RESORT ST	HENDERSONVILLE	NC 28792-6344
HASKINS GERALD M	120 RESORT ST	HENDERSONVILLE	NC 28792-6344
HASKINS GERALD M	120 RESORT ST	HENDERSONVILLE	NC 28792-6344
HASKINS GERALD M	120 RESORT ST	HENDERSONVILLE	NC 28792-6344
HASKINS GERALD M	120 RESORT ST	HENDERSONVILLE	NC 28792-6344
HASSINGER CHARLES W	901 RAINBOW LN	HENDERSONVILLE	NC 28791-8515
HATCH CEMETERY	200 N GROVE ST	HENDERSONVILLE	NC 28792-5088
HATCH RICHARD D	3700 ASHEVILLE HWY	HENDERSONVILLE	NC 28791-9080
HATCH RICHARD D	3700 ASHEVILLE HWY	HENDERSONVILLE	NC 28791-9080
HATCHETT MITCHEL	PO BOX 1317	FLETCHER	NC 28732-1317
HATLEY GARY L	PO BOX 729	HORSE SHOE	NC 28742-0729
HATZFELD STANLEY G	199 CRESTVIEW DR	HENDERSONVILLE	NC 28791-9713
HAUS EMIL/TRUSTEE	3123 HICKORY HILL RD	HENDERSONVILLE	NC 28792-1232
HAUS KARIN	115 WESTPOINTE DR	HENDERSONVILLE	NC 28792-8239
HAUSER MARGARET NEWALL	RR 7 BOX 136	HENDERSONVILLE	NC 28791-9789
HAUSER ROBERT A & WIFE	RR 7 BOX 136	HENDERSONVILLE	NC 28791-9789
HAVENER KEVIN F	401 DEERHAVEN LN	HENDERSONVILLE	NC 28791-9789
HAWKINS EDWARD L	585 SUNSET DR	HENDERSONVILLE	NC 28791-8613
HAWKINS GERALD K	PO BOX 402	HENDERSONVILLE	NC 28791-1619
HAWKINS GORDON T	606 HOWARD GAP RD	ETOWAH	NC 28728-0402
		HENDERSONVILLE	NC 28792-9237

CCWSD Annexation May, 2002 Mailing List

5/20/2002

HELLINGS DONI	50 PUMA DR	HENDERSONVILLE	28791-9024
HELTON WILLIAM BRUCE	PO BOX 117	ZIRCONIA	28790-0117
HELTON WILLIAM BRUCE	PO BOX 117	ZIRCONIA	28790-0117
HEMANS FREDERICK P JR	PO BOX 735	MOUNTAIN HOME	28758-0735
HENDERSON CHARLES H	225 ARBOR LN	HENDERSONVILLE	28791-8852
HENDERSON CLYDE	679 MOUNTAIN RD	HENDERSONVILLE	28791-8535
HENDERSON CLYDE A & WIFE	679 MOUNTAIN RD	HENDERSONVILLE	28791-8535
HENDERSON CO	715 FLEMING ST	HENDERSONVILLE	28791-3525
HENDERSON CO BOARD OF COMMISSI	100 N KING ST	HENDERSONVILLE	28792-5053
HENDERSON CO BOARD OF PUBLIC S	414 4TH AVE W	HENDERSONVILLE	28739-4254
HENDERSON CO BOARD OF PUBLIC S	414 4TH AVE W	HENDERSONVILLE	28739-4254
HENDERSON CO BOARD OF PUBLIC S	414 4TH AVE W	HENDERSONVILLE	28739-4254
HENDERSON CO BOARD OF PUBLIC S	414 4TH AVE W	HENDERSONVILLE	28739-4254
HENDERSON CO BOARD OF PUBLIC S	414 4TH AVE W	HENDERSONVILLE	28739-4254
HENDERSON CO BOARD OF PUBLIC S	414 4TH AVE W	HENDERSONVILLE	28739-4254
HENDERSON CO STONEY MTN ACTIVI	414 4TH AVE W	HENDERSONVILLE	28739-4254
HENDERSON COUNTY	100 NORTH KING STREET	HENDERSONVILLE	28792
HENDERSON COUNTY	200 N GROVE ST STE 102	HENDERSONVILLE	28792-5027
HENDERSON COUNTY	100 N KING ST	HENDERSONVILLE	28792-5053
HENDERSON COUNTY	100 N KING ST	HENDERSONVILLE	28792-5053
HENDERSON COUNTY	100 N KING ST	HENDERSONVILLE	28792-5053
HENDERSON COUNTY	100 N KING ST	HENDERSONVILLE	28792-5053
HENDERSON COUNTY	100 N KING ST	HENDERSONVILLE	28792-5053
HENDERSON COUNTY	100 N KING ST	HENDERSONVILLE	28792-5053
HENDERSON COUNTY BOARD OF COMM	244 2ND AVE E	HENDERSONVILLE	28792-5015
HENDERSON COUNTY BOARD OF COMM	244 2ND AVE E	HENDERSONVILLE	28792-5015
HENDERSON COUNTY HUMANE SOCIET	PO BOX 706	HENDERSONVILLE	28793-0706
HENDERSON COUNTY LANDFILL		HENDERSONVILLE	28792
HENDERSON JACK	105 JOANNE LN	HENDERSONVILLE	28792-9240
HENDERSON JACK	105 JOANNE LN	HENDERSONVILLE	28792-9240
HENDERSON JACK	105 JOANNE LN	HENDERSONVILLE	28792-9240
HENDERSON JACK	105 JOANNE LN	HENDERSONVILLE	28792-9240
HENDERSON JACK	105 JOANNE LN	HENDERSONVILLE	28792-9240
HENDERSON JACK A	105 JOANNE LN	HENDERSONVILLE	28792-9240
HENDERSON MARK SIMS	677 MOUNTAIN RD	HENDERSONVILLE	28791-8535
HENDERSON RONNIE R.	RR 19 BOX 65	HENDERSONVILLE	28792-8925
HENDERSON RONNIE R.	RR 19 BOX 65	HENDERSONVILLE	28792-8925
HENDERSON RUTH B	24 FOX LAIR LN	HENDERSONVILLE	28791-8538
HENDERSON RUTH B	24 FOX LAIR LN	HENDERSONVILLE	28791-8538
HENDERSON WILLARD C	PO BOX 1195	FLETCHER	28732-1195
HENDERSONVILLE BOARD OF WATER		HENDERSONVILLE	28793
HENDERSONVILLE HEALTH CARE FAC	451 N WINSTEAD AVE	ROCKY MOUNT	27804-2230
HENDERSONVILLE LITTLE THEATRE	PO BOX 66	HENDERSONVILLE	28793-0066
HENDL GARY	100 HENDLWAY	LEICESTER	28748-5708
HENDRICKS IRVINE H & WIFE	19 POPLAR CT	HENDERSONVILLE	28792-1240
HENDRICKS SIDNEY R	144 DUNCAN CREEK RD	FLETCHER	28732-8536

CCWSD Annexation - May, 2002 Mailing List

05/20/2002

HIGGINS JUDY WEST	HIGGINS PATRICIA C	RR 11 BOX 28	HENDERSONVILLE	NC 28792-8233
HIGGINS TERRY W		333 MELISSA WAY	HENDERSONVILLE	NC 28791-8523
HIGNETT VIOLET		18 SWEETWATER OAKS DR	FLETCHER	NC 28732-9700
HILDEBRAND JOSEPH C	HILDEBRAND ROBIN S	2741 MILLER LN	HENDERSONVILLE	NC 28791-1363
HILDEBRAND STEVEN MD	HILDEBRAND MERLE	211 BURGE MOUNTAIN RD	HENDERSONVILLE	NC 28792-8222
HILDEBRAND STEVEN WERNER	HILDEBRAND MERLE LAURA	221 BURGE MOUNTAIN RD	HENDERSONVILLE	NC 28792-8222
HILDEBRAND STEVEN WERNER	HILDEBRAND MERLE LAURA	221 BURGE MOUNTAIN RD	HENDERSONVILLE	NC 28792-8222
HILKERT JOHN P	HILKERT YVONNE L	7 BARDS LN	FLETCHER	NC 28732-8563
HILL CARL D	HILL MARY JO	103 CANNON DR	HENDERSONVILLE	NC 28792-1118
HILL DAVID L	HILL CAROL RENEE	133 CREEK SIDE DR	FLETCHER	NC 28732-8727
HILL EDDIE L	HILL BARBARA D	7 SAMARA DR	HENDERSONVILLE	NC 28739-7125
HILL EVELYN		PO BOX 58	EDNEYVILLE	NC 28727-0058
HILL HEASLEY N		105 HILL DR	FLAT ROCK	NC 28731-9759
HILL JERRY RAY		PO BOX 1748	MOUNTAIN HOME	NC 28758-1748
HILL JILL W	PENCE FRED WESLEY	696 SALISBURY RD	HENDERSONVILLE	NC 28792-8524
HILL LARRY A & WIFE		1021 WANTESKA HLS	HENDERSONVILLE	NC 28791-8469
HILL RALPH G	HILL CYNTHIA P	229 HAYWOOD KNOLLS DR	HENDERSONVILLE	NC 28791-8717
HILL TOMMY W JR	HILL ELSA M	233 PARK LN	HENDERSONVILLE	NC 28791-8614
HILLIARD BURKE H	HILLIARD LYNETTE D	325 BAYSTONE DR	HENDERSONVILLE	NC 28791-1015
HINCH PEGGY		309 CRESTVIEW DR	HENDERSONVILLE	NC 28791-8422
HINE JOHN D	HINE LIVIA M	135 LARCHMONT DR	HENDERSONVILLE	NC 28791-9711
HINES ELEANOR R		329 WHISPERING HILLS DR	HENDERSONVILLE	NC 28792-1215
HINKEL BOBBY E	HINKEL WILHELMINA F	15 RUGBY KNOLL DR	HENDERSONVILLE	NC 28791-8404
HINKLE JACK R	HINKLE SHELJA	225 GLENHEATH DR	HENDERSONVILLE	NC 28791-9011
HINKLE JAMES LARRY	HINKLE ELIZABETH P	68 FORGE MOUNTAIN RD	HENDERSONVILLE	NC 28791-9011
HIXSON ARTHUR C & WIFE	HOBBICK LINDA B	222 3RD AVE W	HORSE SHOE	NC 28742-9558
HOBBICK FRANCIS		PO BOX 140	HENDERSONVILLE	NC 28739-4308
HOBBICK LINDA B		PO BOX 140	MOUNTAIN HOME	NC 28758-0140
HOBBICK ROBERT ANTHONY	HOBBICK ANGELA MARIE	PO BOX 47	MOUNTAIN HOME	NC 28758-0047
HOBBIE DENNIS C & WIFE		109 PAIT DR	HENDERSONVILLE	NC 28791-9021
HOBE RAY C	HOBE CAROL L	715 DAWNWOOD LN	HENDERSONVILLE	NC 28791-8506
HOCHSCHILD R GEORGE	HOCHSCHILD BARBARA E	105 TURLEY FALLS RD	HENDERSONVILLE	NC 28799-7111
HOCKENBERRY EDWARD D		237 PLANTERS CREEK RD	FLETCHER	NC 28732-8323
HOCKSPIEL MICHAEL F		PO BOX 234	MOUNTAIN HOME	NC 28758-0234
HOCKSPIEL MICHAEL F	HOCKSPIEL JONI	PO BOX 234	MOUNTAIN HOME	NC 28758-0234
HODGE LARRY S	HOCKSPIEL JONI	500 MORGAN CHAPEL RD	TRYON	NC 28782-7659
HODGE LARRY S	HODGE SONDR A T	777 MORGAN CHAPEL RD	TRYON	NC 28782-9786
HODGE LARRY S	HODGE SONDR A T	777 MORGAN CHAPEL RD	TRYON	NC 28782-9786
HODGES EDWARD FICO TRUSTEE	HODGES MARIE A/CO TRUSTEE	120 RUGBY HOLLOW DR	HENDERSONVILLE	NC 28791-9000
HODGES FLOYD R & HODGES JOANS		200 FLOYD HODGE RD	ROAN MOUNTAIN	TN 37687-3271
HODGES JACK D	HODGES JUDITH S	403 HAYWOOD KNOLLS DR	HENDERSONVILLE	NC 28791-8514
HODGES MICHAEL G	HODGES JUDITH	201 SHENEMAN DR	HENDERSONVILLE	NC 28792-1207
HODGES MICHAEL GENE		201 SHENEMAN DR	HENDERSONVILLE	NC 28792-1207
HODGES MICHAEL GENE		201 SHENEMAN DR	HENDERSONVILLE	NC 28792-1207
HODGES MICHAEL GENE		201 SHENEMAN DR	HENDERSONVILLE	NC 28792-1207
HODGSON LOIS C	HOEGGER CHRISTA	105 CIMARRON DR	ASHEVILLE	NC 28803-1925
HOEGGER OTTO	HOEKSTRA FLORENCE B	153 SURRY LN	HENDERSONVILLE	NC 28791-9769
HOEKSTRA ALBERT		59 BANNER FARM RD	HORSE SHOE	NC 28742-9702

HOLLOWAY THE	PO BOX 22	HORSE SHOE	NC 28742-0022
HOLLOWAY THEODORE	PO BOX 22	HORSE SHOE	NC 28742-0022
HOLLY HILL CLUSTER 1 HOMEOWNER	PO BOX 536	NAPLES	NC 28760-0536
HOLMES FRANCIS ALAN	3215 HICKORY HILL RD	HENDERSONVILLE	NC 28792-1236
HOLSHUE JOHN FITZGERALD	850 SUNLIGHT RIDGE DR	HENDERSONVILLE	NC 28792-8216
HOLT META	101 LINDSEY LOOP RD	FLETCHER	NC 28732-8529
HOLT RHODA S	79 LINDSEY LOOP RD	FLETCHER	NC 28732-9533
HOLT RITCHIE L JR	3218 FLORIDA DR	HENDERSONVILLE	NC 28792-1149
HOLT RONALD H & WIFE	510 WHISPERS HILLS DR	HENDERSONVILLE	NC 28792-1218
HOLT VIRGINIA SMITH	149 RUGBY FOREST LN	HENDERSONVILLE	NC 28791-9057
HOLTZCLAW DALE	PO BOX 76	MOUNTAIN HOME	NC 28758-0076
HOLTZCLAW DALE	PO BOX 76	MOUNTAIN HOME	NC 28758-0076
HOLTZCLAW DALE	PO BOX 76	MOUNTAIN HOME	NC 28758-0076
HOLTZCLAW DALE	PO BOX 76	MOUNTAIN HOME	NC 28758-0076
HOLTZCLAW DALE	PO BOX 76	MOUNTAIN HOME	NC 28758-0076
HOLTZCLAW DALE	PO BOX 76	MOUNTAIN HOME	NC 28758-0076
HOLTZCLAW DALE	PO BOX 76	MOUNTAIN HOME	NC 28758-0076
HOLTZCLAW DALE	PO BOX 76	MOUNTAIN HOME	NC 28758-0076
HOLZ DAVID L	PO BOX 36246	MOUNTAIN HOME	NC 28758-0076
HOMEOWNERS ASSOC/THE SALISBURY	PO BOX 466	CHARLOTTE	NC 28236-6246
HONEYCUTT MARVIN LEE	20 WALNUT CT	NAPLES	NC 28760-0466
HOOD DURWOOD C	216 DANIEL DR	HENDERSONVILLE	NC 28792-1241
HOOGEBOOM JOHANNES	224 HAYWOOD KNOLLS DR	HENDERSONVILLE	NC 28739-3914
HOOLEY BARBARA J	26 AMBER JEAN DR	HENDERSONVILLE	NC 28791-8717
HOOPER JOHN D JR	101 CROWN LN	HENDERSONVILLE	NC 28791-9102
HOOPERS CREEK BAPTIST CHURCH	RR 3 BOX 304	HENDERSONVILLE	NC 28791-9763
HOOPERS CREEK BAPTIST CHURCH	RR 3 BOX 304	FLETCHER	NC 28732-9626
HOOPERS CREEK BAPTIST CHURCH	RR 3 BOX 304	FLETCHER	NC 28732-9626
HOOPERS CREEK BAPTIST CHURCH	RR 3 BOX 304	FLETCHER	NC 28732-9626
HOOPERS CREEK COMMUNITY CLUB I	RR 3 BOX 304	FLETCHER	NC 28732-9626
HOOPERS CREEK QUARRY LLC	150 TERRY'S GAP ROAD	FLETCHER	NC 28732-9626
HOOTS DOROTHY	PO BOX 7147	FLETCHER	NC 28732
HOOTS HELEN ELIZABETH	326 BROOKSIDE CAMP RD	ASHEVILLE	NC 28802-7147
HOOTS LOLA CYNTHIA	149 CAMPGROUND RD	HENDERSONVILLE	NC 28792-1113
HOOTS MARK T	RR 5 BOX 154	HENDERSONVILLE	NC 28791-8467
HOOTS MARK T	PO BOX 737	HENDERSONVILLE	NC 28792-9665
HOOTS NOEL E & WIFE	PO BOX 737	MOUNTAIN HOME	NC 28758-0737
HOOTS R M	RR 11 BOX 235E	MOUNTAIN HOME	NC 28758-0737
HOOTS R M	PO BOX 607	HENDERSONVILLE	NC 28792-8236
HOOTS ROY DONELL	PO BOX 607	EDNEYVILLE	NC 28727-0607
HOOTS ROY DONELL	285 SOUTHER RD	EDNEYVILLE	NC 28727-0607
HOOVER ARTHUR R	285 SOUTHER RD	FLETCHER	NC 28732-7508
HOOVER ARTHUR R	202 BETH DR	FLETCHER	NC 28732-7508
HOOVER ARTHUR R	202 BETH DR	HENDERSONVILLE	NC 28791-1032
HOOVER JOEL R	657 SHAWN RACHEL PKWY	HENDERSONVILLE	NC 28791-1032
HOPE ALVAN R	RR 5 BOX 160	HENDERSONVILLE	NC 28792-9523
HOPE JOSEPH W JR	25 EAST AVE	HENDERSONVILLE	NC 28792-9565
HOPKINS JOSEPH F & WIFE	809 STONEY MOUNTAIN RD	NAPLES	FL 34108-3421
HOPKINS VERNON	RR 5 BOX 166A	HENDERSONVILLE	NC 28791-1346
		HENDERSONVILLE	NC 28792-9565

HOXIT CONRAD L & WIFE	22 COUNTRY RD	HENDERSONVILLE	NC 28791-8601
HOYLES WILLIAM JOHN	211 HAYWOOD KNOLLS DR	HENDERSONVILLE	NC 28791-8717
HRNCIR DNIEL EDWARD	68 SHADOW RIDGE DR	FLETCHER	NC 28732-9544
HUBBS JOHN P	230 SHANNON RD	HENDERSONVILLE	NC 28791-8739
HUBBINS BRADFORD	513 BURG MOUNTAIN RD	HENDERSONVILLE	NC 28792-8225
HUDGINS MAHLON JOE III	PO BOX 933	MOUNTAIN HOME	NC 28758-0933
HUDGINS MATTHEW S	459 HEATHER MARIE DR	HENDERSONVILLE	NC 28792-9524
HUDSON ARTHUR E	1360 DAVIS MOUNTAIN RD	HENDERSONVILLE	NC 28739-8999
HUDSON ARTHUR E	1360 DAVIS MOUNTAIN RD	HENDERSONVILLE	NC 28739-8999
HUDSON ARTHUR E	1360 DAVIS MOUNTAIN RD	HENDERSONVILLE	NC 28739-8999
HUDSON ARTHUR RAYMOND	120 ECHO DR	HENDERSONVILLE	NC 28739-8911
HUDSON ARTHUR RAYMOND	120 ECHO DR	HENDERSONVILLE	NC 28739-8911
HUDSON DANIEL S	169 WHISPERWOOD LN	HENDERSONVILLE	NC 28791-9031
HUDSON HAROLD H JR	RR 5 BOX 161C	HENDERSONVILLE	NC 28792-9565
HUDSON JOAN HOLT	47 LINDSEY LOOP RD	FLETCHER	NC 28732-9533
HUDSON KEITH M	112 NATHAN DR	FLETCHER	NC 28732-9552
HUDSON MILES H	237 SWEETWATER HILLS DR	HENDERSONVILLE	NC 28791-8005
HUDSON WILLIAM S	PO BOX 418	MOUNTAIN HOME	NC 28758-0418
HUDSPETH PAUL E	1012 CEDAR CREEK DR	HENDERSONVILLE	NC 28792-9218
HUDSPETH ROBERT T	212 FALLEN TIMBER RD	HENDERSONVILLE	NC 28791-9717
HUETHER MARY	1 WESTON WAY	FLETCHER	NC 28732-9571
HUFFMAN GARY DWIGHT	475 MOUNTAIN RD	HENDERSONVILLE	NC 28791-8534
HUGGINS AUDREY B	20 MOUNTAIN RD	HENDERSONVILLE	NC 28791-8524
HUGGINS J P JR	PO BOX 220	MOUNTAIN HOME	NC 28758-0220
HUGGINS J P JR	PO BOX 220	MOUNTAIN HOME	NC 28758-0220
HUGGINS J P JR	PO BOX 220	MOUNTAIN HOME	NC 28758-0220
HUGGINS J P JR	PO BOX 220	MOUNTAIN HOME	NC 28758-0220
HUGGINS J P JR	PO BOX 220	MOUNTAIN HOME	NC 28758-0220
HUGGINS J P JR	PO BOX 220	MOUNTAIN HOME	NC 28758-0220
HUGGINS JESSE L	3127 PRIMROSE DR	MOUNTAIN HOME	NC 28758-0220
HUGHES BRENDA SUE	1236 EASY ST	HENDERSONVILLE	NC 28792-1165
HUGHES EILEEN C	132 LARCHMONT DR	HENDERSONVILLE	NC 28791-9001
HUGHES JEFFREY R	PO BOX 91	HENDERSONVILLE	NC 28791-9736
HUGHES JIMMY A	825 ANNE AVE	NAPLES	NC 28760-0091
HUGHES MYRL JEAN	707 DAWNWOOD LN	HENDERSONVILLE	NC 28739-6903
HUGHES RHONDA L	1510 WILLOW ST	HENDERSONVILLE	NC 28791-8506
HUGO MICHAEL V	98-1277 KAAHUMANU ST	HENDERSONVILLE	NC 28739-5558
HUME JANIS BYERS	PO BOX 155	AIEA	HI 96701-5314
HUME JANIS BYERS	PO BOX 155	NAPLES	NC 28760-0155
HUMISTON RICHARD S	305 CRESTVIEW DR	NAPLES	NC 28760-0155
HUNEYCUTT HELEN D	1 DUNEAN LN	HENDERSONVILLE	NC 28791-8422
HUNNICUTT GARY D	151 FOOTHILLS DR	HENDERSONVILLE	NC 28739-8980
HUNNICUTT GEORGE L	44-JERICHO RIDGE RD	HENDERSONVILLE	NC 28792-9225
HUNNICUTT KENNETH B	5 RICE TOWN RD	FLETCHER	NC 28732-7608
HUNT DAVID G	4 DUNLEER LN	BARNARDSVILLE	NC 28709-9736
HUNT DONALD C.	402 WHISPERING HILLS DR	HENDERSONVILLE	NC 28791-9716
HUNT HOWARD L	1000 HUTCH MOUNTAIN RD	HENDERSONVILLE	NC 28792-1216
HUNT HOWARD L	1000 HUTCH MOUNTAIN RD	FLETCHER	NC 28732-7520
		FLETCHER	NC 28732-7520

CCWSD Annexation, 2002 Mailing List

0F '20/2002

HYDER MATTHEW L...	HYDER CAROL G	3167 BAY LN	CLEARWATER	NC 28791-4452
HYDER OTIS S	HYDER PEARL FAYE	202 MCGREGOR RD	CASTLE HAYNE	NC 28429-6396
HYDER ROBERT STEVE	HYDER NORMA JEAN	1004 GILBERT ST	HENDERSONVILLE	NC 28792-6415
HYDER ROBERT STEVE	HYDER NORMA JEAN	1004 GILBERT ST	HENDERSONVILLE	NC 28792-6415
HYDER ROBERT STEVE II			HENDERSONVILLE	NC 28791-9705
HYDER RONALD M	HYDER CATHIE M	1004 GILBERT ST	HENDERSONVILLE	NC 28791-9705
HYLEMON ROBERT D	HYLEMON ANGELA C	PO BOX 151	MOUNTAIN HOME	NC 28758-0151
HYLEMON ROBERT D	HYLEMON ANGELA C	PO BOX 151	MOUNTAIN HOME	NC 28758-0151
HYSONG KENNETH B & WIFE		128 S RUGBY RD	HENDERSONVILLE	NC 28791-9746
HYSONG PAMELA ETAL		128 S RUGBY RD	HENDERSONVILLE	NC 28791-9746
HYSONG PAMELA ETAL		128 S RUGBY RD	HENDERSONVILLE	NC 28791-9746
HYSONG PAMELA ETAL		128 S RUGBY RD	HENDERSONVILLE	NC 28791-9746
HYSONG PAMELA ETAL		128 S RUGBY RD	HENDERSONVILLE	NC 28791-9746
HYSONG PAMELA ETAL		128 S RUGBY RD	HENDERSONVILLE	NC 28791-9746
IBURG KENNETH A	IBURG SUE C	6 TAMARAC TER	HENDERSONVILLE	NC 28791-9770
IDEKER BARTON KIRK	IDEKER KATHERINE ELIZABETH	96 SQUIRREL TRL	HENDERSONVILLE	NC 28791-9200
IDING GREGORY ALAN	IDING NELDA MCCULLOUGH/TRUSTEE	305 DALE DR APT 1F	ADDISON	IL 60101-3619
ILLGEN INES MARITTA		1123 4TH AVE W	HENDERSONVILLE	NC 28739-4705
ILLGEN INES MARITTA		1123 4TH AVE W	HENDERSONVILLE	NC 28739-4705
IMBASCIANI ONOFRIO		39 LOBLIN LN	HENDERSONVILLE	NC 28792-9248
IMBASCIANI REBECCA S	IMBASCIANI INGEBOURG D	PO BOX 788	FLAT ROCK	NC 28731-0788
IMPERIAL ROLANDO G	IMPERIAL ELEANOR V	209 SAINT JOHNS ST	ARDEN	NC 28704-3013
INGERSOLL PAUL D	INGERSOLL NANCY T	PO BOX 805	MOUNTAIN HOME	NC 28758-0805
INGLE CECIL DALE & WIFE		RR 5 BOX 161	HENDERSONVILLE	NC 28792-9565
INGLE CECIL DALE & WIFE		RR 5 BOX 161	HENDERSONVILLE	NC 28792-9565
INGLE JAMES H JR	INGLE DEBORAH B	193 WHISPERWOOD CIR	HENDERSONVILLE	NC 28791-9029
INGULFSEN TORE	INGULFSEN CHARLENE	8 BARDS LN	FLETCHER	NC 28732-8563
INMAN JOHN S	INMAN ATHENA BEATRICE	160 WHISPERING HILLS DR	HENDERSONVILLE	NC 28792-1210
INNUSA CHARLES	INNUSA SHARON KAY	149 SURRY LN	HENDERSONVILLE	NC 28791-9769
IRELAND LELAND F	IRELAND MARY M	1011 WANTESKA HLS	HENDERSONVILLE	NC 28791-8469
IRVIN RICHARD E	IRVIN JEAN M	228 HAYWOOD KNOLLS DR	HENDERSONVILLE	NC 28791-8717
IRVIN SAMUEL S & NORMA	IRVINE PALMA M	68 NELSON RD	HENDERSONVILLE	NC 28791-8722
IRVINE WILBERT W	IRWIN WILMA F	2 BANSHA DR	HENDERSONVILLE	NC 28791-9703
IRWIN DONALD B JR		102 MUIRFIELD CT	HENDERSONVILLE	NC 28791-9797
ISAACS KAREN MARIE		446 HOOPERS CREEK RD	FLETCHER	NC 28732-8560
ISRAEL EDWARD T		336 MELISSA WAY	HENDERSONVILLE	NC 28791-8508
ISRAEL EDWARD T		336 MELISSA WAY	HENDERSONVILLE	NC 28791-8508
ISRAEL FOY		370 SOUTHER RD	FLETCHER	NC 28732-7509
ISRAEL KARIN S	SHIRTS KARIN S/AKA	7020A WILLETT RD	COLUMBIA	SC 29206-5509
ISRAEL RONNIE A SR	ISRAEL SHEILA	35 WESTON WAY	FLETCHER	NC 28732-9571
ISRAEL RUBY REBECCA		212 SPRING FLOWER DR	FLETCHER	NC 28732-6512
ISRAEL RUBY REBECCA		212 SPRING FLOWER DR	FLETCHER	NC 28732-6512
ISRAEL WENDY		129 LAKEVIEW ACRES DR	ASHEVILLE	NC 28806-9032
ISRAEL WENDY		129 LAKEVIEW ACRES DR	ASHEVILLE	NC 28806-9032
IVENS DALE ROBERT	IVENS JAN LUCUS	402 GLENHEATH DR	HENDERSONVILLE	NC 28791-9013
IVEY VIRGIL SWITZER	IVEY LAUREL EPPERSON	PO BOX 584	MOUNTAIN HOME	NC 28758-0584
IVEY WILLIS LEON	IVEY KATHY LYNN	687 SALISBURY RD	HENDERSONVILLE	NC 28792-8524
IWANISZEK JOHN R	IWANISZEK LUCILLE G	RR 7 BOX 34J	HENDERSONVILLE	NC 28791-9777
IWEN HANS F AND ELEANOR		16 CROOKED OAK CT	HENDERSONVILLE	NC 28791-9078

JENKINS MARY ANN SOUTHER	JUDKINS CAROLYN SOUTHER	4136 HERON HILL DR	LOUISVILLE	TN	37777-5035
JENKINS MARY ANN SOUTHER	JUDKINS CAROLYN SOUTHER	4136 HERON HILL DR	LOUISVILLE	TN	37777-5035
JENKINS MARY ANN SOUTHER	JUDKINS CAROLYN SOUTHER	4136 HERON HILL DR	LOUISVILLE	TN	37777-5035
JENKINS MARY ANN SOUTHER	JUDKINS CAROLYN SOUTHER	4136 HERON HILL DR	LOUISVILLE	TN	37777-5035
JENKINS MARY ANN SOUTHER	JUDKINS CAROLYN SOUTHER	4136 HERON HILL DR	LOUISVILLE	TN	37777-5035
JENKINS MARY SOUTHER	JENKINS VINCENT HALL	275 SOUTHER RD	FLETCHER	NC	28732-7508
JENKINS ROBERT VINCENT	JENKINS LILLIAN C	147 Foothills DR	HENDERSONVILLE	NC	28792-9225
JENKINS VINCENT H		147 Foothills DR	HENDERSONVILLE	NC	28792-9225
JENKS CHARLENE R		RR 11 BOX 122	HENDERSONVILLE	NC	28792-9272
JENKS CHARLENE R		RR 11 BOX 122	HENDERSONVILLE	NC	28792-9272
JENKS CHARLENE R		RR 11 BOX 122	HENDERSONVILLE	NC	28792-9272
JENNINGS EDWARD	JENNINGS DEBORAH LYNN	62 GOSLING DR	HENDERSONVILLE	NC	28792-8264
JENNINGS JEFFREY D	JENNINGS ELIZABETH G	29 THISTLEWOOD LN	HENDERSONVILLE	NC	28791-8000
JENNINGS THOMAS MARION	JENNINGS CATHERINE FISHER	104 CIMARRON BLVD	HENDERSONVILLE	NC	28791-9120
JENRETTE ALBERT W	JENRETTE URSULA K	506 CROSS CREEK RD	HENDERSONVILLE	NC	28791-9120
JENSEN VERN	JENSEN HILDE	1510 HIGH ST	AUBURN	AL	36832-3404
JESSE HAROLD J	JESSE EMILY L	105 CROWN LN	HENDERSONVILLE	NC	28791-1826
JEWELL JONATHAN D	JEWELL JUDITH	1110 BOWMAN RD	HENDERSONVILLE	NC	28791-9763
JIMENEZ RONALD J	JIMENEZ LISA J	29 SWEETWATER OAKS DR	HENDERSONVILLE	NC	28791-8039
JLG TRUST ENTERPRISES LLC		840 BROOKSIDE CAMP RD	FLETCHER	NC	28732-9716
JLG TRUST ENTERPRISES LLC		840 BROOKSIDE CAMP RD	HENDERSONVILLE	NC	28792-9502
JOBS CHARLES L		840 BROOKSIDE CAMP RD	HENDERSONVILLE	NC	28792-9502
JOHN F KENNEY REVOCABLE LIVING	KENNEY JOHN F	125 BEN MAR LN	HENDERSONVILLE	NC	28791-8413
JOHNS BOBBY	JOHNS CONSTANCE	107 FOXWOOD DR	HENDERSONVILLE	NC	28791-8504
JOHNS ELLEN		3620 HAYWOOD RD	HENDERSONVILLE	NC	28791-9727
JOHNS FRANK P	JOHNS CECILIA B	120 MAY DR	HENDERSONVILLE	NC	28791-1335
JOHNSEN ROLF L	JOHNSEN ARLINE	15 AMBER DR	HORSE SHOE	NC	28742-9766
JOHNSON BAILEY M		253 PARK LN	HENDERSONVILLE	NC	28791-8614
JOHNSON BETTY JO YOUNGBLOOD		462 MILLS GAP RD	ZIRCONIA	NC	28790
JOHNSON CAMERON R	JOHNSON CRISTA L	6 NELSON RD	FLETCHER	NC	28732-8549
JOHNSON CHALMERS	JOHNSON DAISY MOORE	104 WESTERLY LN	HENDERSONVILLE	NC	28791-8722
JOHNSON CHALMERS FAGAN	JOHNSON DAISY MOORE	104 WESTERLY LN	FLETCHER	NC	28732-7565
JOHNSON CHRISTOPHER A	JOHNSON MELISSA D	104 WESTERLY LN	FLETCHER	NC	28732-7565
JOHNSON DAVID B & WIFE		PO BOX 44	MOUNTAIN HOME	NC	28758-0044
JOHNSON DAVID E	JOHNSON GAIL G	3066 HOLLY HILL RD	HENDERSONVILLE	NC	28792-9235
JOHNSON DAVID G	JOHNSON JANE A	223 HAYWOOD KNOLLS DR	HENDERSONVILLE	NC	28791-8717
JOHNSON DAVID G	JOHNSON JANE A	110 CASTLETON LN	HENDERSONVILLE	NC	28791-8707
JOHNSON DAVID P	JOHNSON JANE A	110 CASTLETON LN	HENDERSONVILLE	NC	28791-8707
JOHNSON DAVID RUDOLPH	JOHNSON MARTHA C	PO BOX 5003	HORSE SHOE	NC	28742-5000
JOHNSON DEBORAH R	JOHNSON ANN K/LIFE EST	160 HAYWOOD KNOLLS DR	HENDERSONVILLE	NC	28791-8705
JOHNSON DONA L		PO BOX 491	PENROSE	NC	28766-0491
JOHNSON DONALD L & WIFE		15 WEXFORD DR	HENDERSONVILLE	NC	28791-8775
JOHNSON DONALD L & WIFE		48 PUMA DR	HENDERSONVILLE	NC	28791-9024
JOHNSON DOUGLAS W		48 PUMA DR	HENDERSONVILLE	NC	28791-9024
JOHNSON E SCOTT	JOHNSON ANNETTE M	520 LIMIT ST	ORANGETHUR	SC	29115-3344
JOHNSON ENOLA	JOHNSON MICHELLE P	1230 BOWMAN RD	HENDERSONVILLE	NC	28791-9070
JOHNSON ERIC B	JOHNSON MELANIE M	303 COLONY LN	HENDERSONVILLE	NC	28791-8612
JOHNSON ERIC W	JOHNSON ANNE P	411 BURGE MOUNTAIN RD	HENDERSONVILLE	NC	28792-8224
		3212 HICKORY HILL RD	HENDERSONVILLE	NC	28792-1233

CCWSD Annexation May, 2002 Mailing List

05/20/2002

JONES BETTY JI	14 KINGSWOOD DR	HENDERSONVILLE	28792-9518
JONES BILLY R JR	513 SALISBURY RD	HENDERSONVILLE	28792-9526
JONES BRANDON R	18 FLYNN BRANCH RD	FLETCHER	28732-9513
JONES BRANDON R	18 FLYNN BRANCH RD	FLETCHER	28732-9513
JONES BRUCE A	16 WARBLER DR	FLETCHER	28732-9513
JONES CARO W & GENELL G/CO TR	401 DANA RD	HENDERSONVILLE	28792-9712
JONES CARO W & GENELL G/CO TR	401 DANA RD	HENDERSONVILLE	28792-9845
JONES CHARLES E III	308 SUNSET DR	HENDERSONVILLE	28792-9845
JONES CHRISTOPHER M	RR 7 BOX 160	HENDERSONVILLE	28791-1516
JONES CHRISTOPHER M	RR 7 BOX 160	HENDERSONVILLE	28791-8719
JONES CHRISTOPHER M	RR 7 BOX 160	HENDERSONVILLE	28791-8719
JONES DARWIN L	100 ASPEN LN	HENDERSONVILLE	28791-8719
JONES DONALD T	121 CANNON DR	HENDERSONVILLE	28791-8706
JONES EDWARD F SR	3129 CARDINAL LN	HENDERSONVILLE	28792-1118
JONES EULALIE L	165 MOUNTAIN LAUREL LN	FLETCHER	28792-1120
JONES EULALIE L	165 MOUNTAIN LAUREL LN	FLETCHER	28732-7507
JONES GARLAND THOMAS III	506 GLENHEATH DR	HENDERSONVILLE	28732-7507
JONES GEORGE A	391 N RUGBY RD	HENDERSONVILLE	28791-9014
JONES GEORGE K	304 COLONY LN	HENDERSONVILLE	28791-8718
JONES GEORGE K	304 COLONY LN	HENDERSONVILLE	28791-8612
JONES GEORGE L JR/TRUSTEE	304 COLONY LN	HENDERSONVILLE	28791-8612
JONES GEORGE L JR/TRUSTEE	248 HAYWOOD KNOLLS DR	HENDERSONVILLE	28791-8717
JONES GORDON L	248 HAYWOOD KNOLLS DR	HENDERSONVILLE	28791-8717
JONES HELEN J	11 MCCRAY DR	FLETCHER	28791-8717
JONES HENRY W & WIFE	RR 7 BOX 28	HENDERSONVILLE	28732-9561
JONES HERSHEL	473 GLENHEATH DR	HENDERSONVILLE	28791-9777
JONES HERSHEL & WIFE	22 MASSEY RD	HENDERSONVILLE	28791-9013
JONES JAMES WILLIAM	22 MASSEY RD	HENDERSONVILLE	28792-9519
JONES JEFFREY F	PO BOX 670	HENDERSONVILLE	28792-9519
JONES JEFFREY J	203 CREST DR	WINTER PARK	32790-0670
JONES JO ANN GIBBONS	250 SHERWOOD LN	HENDERSONVILLE	28791-9765
JONES JULIA	205 NEWMAN DR	HENDERSONVILLE	28792-1239
JONES KENNETH O	119 ACORN DR	HENDERSONVILLE	28792-9201
JONES MAE MILLER	PO BOX 514	NAPLES	28760-0514
JONES MARY GREENE	245 CAROLINA CIR	HENDERSONVILLE	28792-9216
JONES MARY GREENE	9 RUTLEDGE CT	FLETCHER	28792-9216
JONES MICHAEL K	9 RUTLEDGE CT	FLETCHER	28732-9366
JONES N JEAN	149 LARCHMONT DR	HENDERSONVILLE	28732-9366
JONES PAMELA FLYNN	295 SADDLE LAKE DR	HENDERSONVILLE	28791-9711
JONES PETER D IV	PO BOX 1581	ROSWELL	30076-1049
JONES ROBERT BANNON & LINDA P	17 HUTCHINSON WOODS	HENDERSONVILLE	28793-1581
JONES ROBERT BOYD & WIFE	101 WOOD DALE DR	FLETCHER	28732-8724
JONES ROBERT E	511 GLENHEATH DR	HENDERSONVILLE	28791-9033
JONES ROBERT EARL	620 HUTCH MOUNTAIN RD	FLETCHER	28791-9014
JONES ROBERT SPENCER	620 HUTCH MOUNTAIN RD	FLETCHER	28732-8718
JONES THOMAS W	148 BROYLES RD	HENDERSONVILLE	28732-8718
JONES VERNON & WIFE	780 CREST RD	FLAT ROCK	28791-9714
	515 DUNCAN HILL RD	HENDERSONVILLE	28731-7732
	515 DUNCAN HILL RD	HENDERSONVILLE	28792-2720
			28792-2720

JONES TAMMY L

JONES DARLENE P
.JONES LIVING TRUST
.JONES LIVING TRUST
JONES LYNN S
JONES LESLEY A
JONES LESLEY A
JONES LESLEY A
JONES JAN S
JONES DORIS R
JONES DORIS M

JONES NANCY W
JONES EVELYN MASHEN
JONES KATHLEEN M
JONES KATHLEEN M
JONES MARY K/TRUSTEE
JONES MARY K/TRUSTEE
JONES LAURA C

JONES EASTER B

JONES MARIANNA BEDDOE
JONES DONNA M

JONES DANNY J
JONES DANNY J
JONES JUDITH

JONES DORVADA P

JONES SARA B

JONES KATHLEEN WOLCOTT
JONES MARJORIE S

KILPATRICK JEFF	EE	439 DEERHAVEN LN	HENDERSONVILLE	NC 28791-8613
KILPATRICK JEFF	LEE	439 DEERHAVEN LN	HENDERSONVILLE	NC 28791-8613
KILPATRICK JOSEPH ELI JR		25 WESTON WAY	FLETCHER	NC 28732-9571
KIM KEN OK HYUNG		9 S SPRING ST	ELGIN	IL 60120-6411
KIM KEN OK HYUNG		5 S SPRING ST	ELGIN	IL 60120-6411
KIM KEN OK HYUNG		5 S SPRING ST	ELGIN	IL 60120-6411
KIM SONG HAN		24 NATHAN DR	FLETCHER	NC 28732-9537
KIM SUSAN		405 BURGE MOUNTAIN RD	HENDERSONVILLE	NC 28792-8224
KIMBRO HERBERT WAYNE		115 MICHAEL DR	HENDERSONVILLE	NC 28791-1039
KIMZEY COLETTA J		6 CAROLEWOOD DR	HORSE SHOE	NC 28742-9710
KING DEBORAH GORDON		19 SCARLET DR	FLETCHER	NC 28732-9657
KING DEBORAH GORDON		19 SCARLET DR	FLETCHER	NC 28732-9657
KING DEBORAH GORDON		19 SCARLET DR	FLETCHER	NC 28732-9657
KING DONALD WADE		310 MELISSA WAY	HENDERSONVILLE	NC 28791-8508
KING GARY R & PHYLLIS		PO BOX 536	MOUNTAIN HOME	NC 28758-0536
KING JERRY E		PO BOX 800	FLETCHER	NC 28732-0800
KING JERRY E		PO BOX 800	FLETCHER	NC 28732-0800
KING JOHN & WIFE		580 PEYTON DR	HENDERSONVILLE	NC 28799-9784
KING LEO L		PO BOX 238	MOUNTAIN HOME	NC 28758-0238
KING REBECCA C		292 BROOKSIDE CAMP RD	HENDERSONVILLE	NC 28792-1108
KING ROBERT BRIAN		129 CREEK SIDE DR	FLETCHER	NC 28732-8727
KING RONALD LEE		401 CREST RD	EAST FLAT ROCK	NC 28726-2250
KING TERESA A		404 HOOPERS CREEK RD	FLETCHER	NC 28732-8590
KING THOMAS A		216 SUNRISE DR	HENDERSONVILLE	NC 28791-1635
KINGRY DIANNE		RR 17 BOX 217	HENDERSONVILLE	NC 28792-7718
KINGRY DIANNE		RR 17 BOX 217	HENDERSONVILLE	NC 28792-7718
KINGRY JEAN SCHMIDT		3026 HOLLY HILL RD	HENDERSONVILLE	NC 28792-9235
KINNE RICHARD & WIFE		49 HEATHER LN	HENDERSONVILLE	NC 28792-8219
KINNEY DOLLIE W		PO BOX 940036	MAITLAND	FL 32794-0036
KIRATZIS PHILIP S		295 HOOPERS CREEK RD	FLETCHER	NC 28732-8588
KIRBO RANDY W		237 WINDSOR FOREST CIR	FLETCHER	NC 28732-9691
KIRBY CHARLES D		423 DEERHAVEN LN	HENDERSONVILLE	NC 28791-8613
KIRBY HYDRICK L		110 WHISPERWOOD CIR	HENDERSONVILLE	NC 28791-9029
KIRCHEN MICHAEL		15 EAGLES ROOST LN	FLETCHER	NC 28732-7571
KIRK BRIAN S		54 LOCUST DR	FLETCHER	NC 28732-7556
KIRK JACK R		PO BOX 461	PAWLEYS ISLAND	SC 29565-0461
KIRKLEY S EUGENE		450 RANSIER DR	HENDERSONVILLE	NC 28739-7819
KIRKMAN DEBORAH HARRELL		451 GLENHEATH DR	HENDERSONVILLE	NC 28791-9013
KIRKPATRICK CRAIG M JR		136 HAYWOOD KNOLLS DR	HENDERSONVILLE	NC 28791-8705
KIRKPATRICK HENRIETTA		440 DEERHAVEN LN	HENDERSONVILLE	NC 28791-8613
KIRKPATRICK JAMES L MRS		3139 CARDINAL LN	HENDERSONVILLE	NC 28792-1120
KIRKPATRICK ROY L & WIFE		143 WYNNBROOK DR	HENDERSONVILLE	NC 28792-9265
KIRKPATRICK ROY L & WIFE		143 WYNNBROOK DR	HENDERSONVILLE	NC 28792-9265
KIRTLEY DONALD T		PO BOX 1013	HENDERSONVILLE	NC 28793-1013
KISH ROBERT P		3155 CHERYL DR	HENDERSONVILLE	NC 28792-1128
KITCHENS TOM C		RR 3 BOX 339	FLETCHER	NC 28732-9527
KLECKER LISA MARIE		1627 SCOTT ST	CLEARWATER	FL 33755-2846
KLEEMANN EDWIN D		PO BOX 2019	FLETCHER	NC 28732-2019
KILPATRICK GINA P				
KILPATRICK GINA P				
KILPATRICK THIA MICHELLE				
KIM YOUNG IM				
KIM YOUNG IM				
KIM YOUNG IM				
KIM PAMELA K				
KIMBRO PHYLLIS F				
KING JANICE COWAN				
KING RAMONA N				
KING RAMONA N				
KING MURIEL PHIPPS				
KING FAYE H				
KING HARDY C				
KING KELLY L				
KIRATZIS STEPHANIE L				
KIRBO JANE E				
KIRBY PATRICIA K				
KIRBY JANE F				
KIRCHEN LINDA				
KIRK KELLY L				
KIRK DARLENE				
KIRKLEY MARGARET ANNE				
KIRKPATRICK ELAINE M				
KISH CONSTANCE C				
KITCHENS BARBARA P				
KLEEMANN ILSE J				

CCWSD Annexation - May, 2002 Mailing List

05/20/2002

KUJST VIRGINIA MARIE	3038 HOLLY HILL RD	HENDERSONVILLE	NC 28792-9235
KULINSKI THOMAS A SR	107 PRESTWICK DR	HENDERSONVILLE	NC 28791-9798
KUNZ HARRY R & CLAIRE E JR	46A N RUGBY RD	HENDERSONVILLE	NC 28791-8412
KUSHIGIAN MARK A	38 SWEETWATER VALLEY CT	HENDERSONVILLE	NC 28791-8004
KUSHIGIAN MARK ARAM	38 SWEETWATER VALLEY CT	HENDERSONVILLE	NC 28791-8004
KUSHLER DENNIS L	426 DEERHAVEN LN	HENDERSONVILLE	NC 28791-8613
KUTZ MADELINE J	3141 WESLEY WAY	HENDERSONVILLE	NC 28792-1169
KUYKENDALL CHARLES DAVID	200 WHITE PINE RD	FLETCHER	NC 28792-8721
KUYKENDALL JOSEPH C & WIFE	PO BOX 1471	FLETCHER	NC 28792-1471
KUZNIAR ERIC J	111 WOOD DALE DR	HENDERSONVILLE	NC 28791-9033
KUZNIAR JEROME P	41 SEVIER DR	HENDERSONVILLE	NC 28791-1362
KYOCERA INDUSTRIAL CERAMICS CO	5713 E FOURTH PLAIN BLVD	VANCOUVER	WA 98661-6857
L N L INC.	106 FALLING WATERS RD	HENDERSONVILLE	NC 28792-9508
L N L INC.	106 FALLING WATERS RD	HENDERSONVILLE	NC 28792-9508
L&R RENTALS	PO BOX 1275	MOUNTAIN HOME	NC 28758-1275
L&R RENTALS	PO BOX 1275	MOUNTAIN HOME	NC 28758-1275
LACAGNIN EDWARD W	2719 MILLER LN	HENDERSONVILLE	NC 28791-1363
LACK ROBERT	17 CROOKED OAK CT	HENDERSONVILLE	NC 28791-9078
LACKEY CYNTHIA NOEL MULL	48 CURETON PL	HENDERSONVILLE	NC 28791-9036
LACKEY LEONARD DEOWEN JR	48 CURETON PL	HENDERSONVILLE	NC 28791-9036
LADEAU ALYCIA & LADEAU GERALD	RR 5 BOX 257A	HENDERSONVILLE	NC 28792-9569
LAFFOON RICKY D	27 HORSESHOE DR	HENDERSONVILLE	NC 28791-8704
LAFLAMME ARTHUR H	309 COLONY LN	HENDERSONVILLE	NC 28791-8612
LAFLAMME ARTHUR H	309 COLONY LN	HENDERSONVILLE	NC 28791-8612
LAFRANCE KATHRYN H	406 GLENHEATH DR	HENDERSONVILLE	NC 28791-9013
LAFRANCE KATHRYN H	406 GLENHEATH DR	HENDERSONVILLE	NC 28791-9013
LAKE RUGBY INC	PO BOX 2155	HENDERSONVILLE	NC 28793-2155
LAKE RUGBY INC	PO BOX 2155	HENDERSONVILLE	NC 28793-2155
LAMB GEORGE CIV	516 BURGE MOUNTAIN RD	HENDERSONVILLE	NC 28792-8225
LAMB JOYCE ELAINE	216 WHISPERING HILLS DR	HENDERSONVILLE	NC 28792-1212
LAMB LEON	106 FALLING WATERS RD	HENDERSONVILLE	NC 28792-9508
LAMB LEON	106 FALLING WATERS RD	HENDERSONVILLE	NC 28792-9508
LAMB LEON	106 FALLING WATERS RD	HENDERSONVILLE	NC 28792-9508
LAMB LEON	106 FALLING WATERS RD	HENDERSONVILLE	NC 28792-9508
LAMB LEON	106 FALLING WATERS RD	HENDERSONVILLE	NC 28792-9508
LAMB MARY	307 BROOKSIDE CAMP RD	HENDERSONVILLE	NC 28792-1112
LAMB MARY	307 BROOKSIDE CAMP RD	HENDERSONVILLE	NC 28792-1112
LAMB RICHARD LEON	106 FALLING WATERS RD	HENDERSONVILLE	NC 28792-9508
LAMB RICHARD LEON	106 FALLING WATERS RD	HENDERSONVILLE	NC 28792-9508
LAMB RICHARD LEON	106 FALLING WATERS RD	HENDERSONVILLE	NC 28792-9508
LAMB RICHARD LEON	106 FALLING WATERS RD	HENDERSONVILLE	NC 28792-9508
LAMB RICHARD LEON	106 FALLING WATERS RD	HENDERSONVILLE	NC 28792-9508
LAMB RICHARD LEON	106 FALLING WATERS RD	HENDERSONVILLE	NC 28792-9508
LAMB RICHARD LEON	106 FALLING WATERS RD	HENDERSONVILLE	NC 28792-9508
LAMB RICHARD LEON	106 FALLING WATERS RD	HENDERSONVILLE	NC 28792-9508
LAMB RICHARD LEON	106 FALLING WATERS RD	HENDERSONVILLE	NC 28792-9508
LAMB RICHARD LEON	106 FALLING WATERS RD	HENDERSONVILLE	NC 28792-9508
LAMB RICHARD LEON	106 FALLING WATERS RD	HENDERSONVILLE	NC 28792-9508
LAMB RICHARD LEON ETAL	106 FALLING WATERS RD	HENDERSONVILLE	NC 28792-9508
LOVE DAVID E	106 FALLING WATERS RD	HENDERSONVILLE	NC 28792-9508

LANNING WILLIAM A	LANNING EULA MAE	145 PATTYS CHAPEL RD	FLETCHER	NC 28752-7524
LANSING DOROTHY K		3143 MAGNOLIA DR	HENDERSONVILLE	NC 28792-1155
LANSING MARIAN C		859 STONEY MOUNTAIN RD	HENDERSONVILLE	NC 28791-1348
LANWEHR THOMAS H	LANWEHR MARIJANE B	3229 DEBBIE DR	HENDERSONVILLE	NC 28791-1096
LAPE DON R	LAPE ANNETTE C	206 DUN DEVE CIR	HENDERSONVILLE	NC 28792-9223
LAPSLEY WILLIAM G & JOAN		109 RUGBY HOLLOW DR	HENDERSONVILLE	NC 28791-9000
LARKINS DOUGLAS MATTHEW	LARKINS GINA GARLAND	467 HEATHER MARIE DR	HENDERSONVILLE	NC 28792-9524
LARRIJUZ EDDIE	LARRIJUZ KAY	235 CAROLINA CIR D	HENDERSONVILLE	NC 28792-9216
LARSON MARVIN K		2756 HOLLY HILL DR	HENDERSONVILLE	NC 28791-1332
LARSON ROBERT A	LARSON EDITH L	505 DEERHAVEN LN	HENDERSONVILLE	NC 28791-8600
LARSSON C DONALD/TRUSTEE	C DONALD LAARSSON LIVING TRUS	801 SUNLIGHT RIDGE DR	HENDERSONVILLE	NC 28792-8215
LASHLEY WILLIAM H JR		201 ARBOR LN	HENDERSONVILLE	NC 28791-8852
LASSITER CHARLES D & WIFE		339 HOOPERS CREEK RD	FLETCHER	NC 28732-8589
LASSITER WAYNE	LASSITER NORMA	PO BOX 185	KURE BEACH	NC 28449-0185
LATHAM VICTORIA C	LATHAM TROY	303 BROOKSIDE CAMP RD	HENDERSONVILLE	NC 28792-1112
LATHAM VICTORIA C	LATHAM TROY	303 BROOKSIDE CAMP RD	HENDERSONVILLE	NC 28792-1112
LATHAM VICTORIA C	LATHAM TROY W	303 BROOKSIDE CAMP RD	HENDERSONVILLE	NC 28792-1112
LAUGHRUN HETTIE B		262 SOUTHER RD	FLETCHER	NC 28732-7508
LAUGHRUN HETTIE B		262 SOUTHER RD	FLETCHER	NC 28732-7508
LAUGHRUN HETTIE B		262 SOUTHER RD	FLETCHER	NC 28732-7508
LAUGHTER CARROLL C		11 ONE PENNY DR	HENDERSONVILLE	NC 28791-9020
LAUGHTER DIANNE		220 LEVERETT DR	HENDERSONVILLE	NC 28791-9737
LAUGHTER FRED		279 TERESA LN	HENDERSONVILLE	NC 28792-2151
LAUGHTER JERRY C	LAUGHTER LARUE B	RR 19 BOX 634	HENDERSONVILLE	NC 28792-8966
LAUGHTER LEROY		241 CAROLINA CIR	HENDERSONVILLE	NC 28792-9216
Lauritsen John S	Lauritsen Patricia A	2732 MILLER LN	HENDERSONVILLE	NC 28791-1363
Lauterbach William J	Lauterbach Susan	105 SHANNON RD	HENDERSONVILLE	NC 28791-9762
Lawing Jennie Lee Jackson/Trus	Lawing Jennie Lee Jackson/Trus	194 POLE CREASMAN RD	ASHEVILLE	NC 28806-9550
Lawrence Barry	Lawrence Sandra L	3411 BREVARD RD	HENDERSONVILLE	NC 28791-4064
Lawson Alan C	Lawson Hannelore K	1420 SECRETARIAT DR	HELENA	AL 35080-4139
Lawson Donald	Lawson Cinda	757 ZELDA CT	HENDERSONVILLE	NC 28792-9525
Lawton Carolyn Ruth		430 BROWNING AVE	HENDERSONVILLE	NC 28791-2002
Lay Bobby Joe	Lay Shirley Ann	111 HIDDEN RIDGE DR	SPARTANBURG	SC 29301-3536
Layburn Donald W SR	Layburn Isabelle W	3206 DEBBIE DR	HENDERSONVILLE	NC 28791-1036
Layman Foundation of N C		PO BOX 5440	FLETCHER	NC 28732-5440
Layne Eugene	Layne Madeline	3070 FLORIDA DR	HENDERSONVILLE	NC 28792-1145
Layton Myron D		PO BOX 532	MOUNTAIN HOME	NC 28758-0532
Lazaro Alberto		15 MORNING STAR LN	HENDERSONVILLE	NC 28792-8217
Lea Mebane T	Lea Barbara W	33 WESTWIND DR	HENDERSONVILLE	NC 28791-8716
Leabo Marilyn A		135 FALLING WATERS RD APT 2	HENDERSONVILLE	NC 28792-8500
Leake Charles E	Leake Cecilia T	197 HAYWOOD KNOLLS DR	HENDERSONVILLE	NC 28791-8705
Leasing & Equipment Sales Co	A North Carolina Corporation	PO BOX 17575	ASHEVILLE	NC 28816-7575
Lecher John J	Lecher Glenyce P	PO BOX 6031	HENDERSONVILLE	NC 28793-6031
Lechtner Neal			HOLLYWOOD	FL 33022
LeDBetter Donald Eugene Jr	LeDBetter Tara Marie Tinsley	51 LOBLIN LN	HENDERSONVILLE	NC 28792-9248
LeDBetter Tonya N	LeDBetter William M	209 GLENHEATH DR	HENDERSONVILLE	NC 28791-9011
Ledford Boyd Lee		RR 2 BOX 12	FLETCHER	NC 28732-9601
Ledford Catherine D		211 WINSLOW DR	HENDERSONVILLE	NC 28791-9032

LEWIS GLORIA M				258 RANDY DR	HENDERSONVILLE	NC 28791-1047
LEWIS GROVER C				PO BOX 1631	MOUNTAIN HOME	NC 28758-1631
LEWIS HENRY K JR				PO BOX 805	FLETCHER	NC 28732-0805
LEWIS JAMES D/TRUSTEE			35361 MEAD ST		LOWA LINDA	CA 92354
LEWIS JAMES G					FLETCHER	NC 28732-9214
LEWIS JAMES G					FLETCHER	NC 28732-9214
LEWIS KATHERINE E				239 CAROLINA CIR # B	HENDERSONVILLE	NC 28792-9216
LEWIS MARK				575 SOUTHER RD	FLETCHER	NC 28732-7511
LEWIS MARQUEATTA W				3227 BRIGHTWATER FARMS EST	HENDERSONVILLE	NC 28739-7123
LEWIS PAMELA LANNING				PO BOX 1145	FLETCHER	NC 28732-1145
LEWIS PAMELA LANNING				PO BOX 1145	FLETCHER	NC 28732-1145
LEWIS VERNON & WIFE				505 WEAVER RD	MEMPHIS	IN 47143-9523
LEWIS VERNON A				505 WEAVER RD	MEMPHIS	IN 47143-9523
LEWIS WILLIAM			148 STEVENSON LN		COLUMBIA	SC 29212
LIBRETT AARON				112 RICHARDS DR	HENDERSONVILLE	NC 28792-9254
LIBERT FRANKLIN R				6 SQUIRREL TRAIL CT	HENDERSONVILLE	NC 28791-8206
LIBERT MARIAN NIELSEN/TR				6 SQUIRREL TRAIL CT	HENDERSONVILLE	NC 28791-8206
LIEBLER HELEN H				466 BURGE MOUNTAIN RD	HENDERSONVILLE	NC 28792-8224
LIESE FREDERICK W III				187 SWEETWATER HILLS DR	HENDERSONVILLE	NC 28791-8003
LIESE FREDERICK W III				187 SWEETWATER HILLS DR	HENDERSONVILLE	NC 28791-8003
LILA A SPIEGEL INVESTMENT LTD				RR 3 BOX 139	FLETCHER	NC 28732-9803
LILLY EDWARD				RR 8 BOX 75C	HENDERSONVILLE	NC 28791-9046
LILLY JOHN R/TRUSTEE				PO BOX 834	HORSE SHOE	NC 28742-0834
LILLY LEON ALFRED JR				995 HUTCH MOUNTAIN RD	FLETCHER	NC 28732-7517
LINCOLN DURELLE T				184 AMBLE LN	FLETCHER	NC 28732-9555
LINCOLN TRUST CO CUSTODIAN				12 HIGHLANDER LN	HENDERSONVILLE	NC 28792-9511
LIND MARY ALLISON				46 FERENVILLA DR	HENDERSONVILLE	NC 28791-9010
LINDA HAMMETT KILPATRICK TRUST				200 ARBOR LN	HENDERSONVILLE	NC 28791-8652
LINDA HAMMETT KILPATRICK TRUST				200 ARBOR LN	HENDERSONVILLE	NC 28791-8652
LINDA HAMMETT KILPATRICK TRUST				200 ARBOR LN	HENDERSONVILLE	NC 28791-8652
LINDA L ALBRIGHT REVOCABLE TRU				151 ARBOR LN	HENDERSONVILLE	NC 28791-8810
LINDEN STEVEN D				140 RUGBY FOREST LN	HENDERSONVILLE	NC 28791-9057
LINDFORS JOHN W SR				127 FULTON DR	HENDERSONVILLE	NC 28792-9509
LINDSEY ALLAN				9 OLD HOMESTEAD RD	HENDERSONVILLE	NC 28739-9701
LINDSEY ALLAN P				9 OLD HOMESTEAD RD	HENDERSONVILLE	NC 28739-9701
LINDSEY AMY P				29 LANDS END DR	HENDERSONVILLE	NC 28791-8415
LINDSEY CHARLES O				125 RUGBY FOREST LN	HENDERSONVILLE	NC 28791-9057
LINDSEY CLYDE				7 E PORTER RD	ASHEVILLE	NC 28803-1026
LINDSEY EUGENE D				236 CAROLINA CIR	HENDERSONVILLE	NC 28792-9216
LINDSEY FRANCES LOUISE				955 HUTCH MOUNTAIN RD	FLETCHER	NC 28732-7517
LINDSEY JAMES D				104 MUIRFIELD CT	HENDERSONVILLE	NC 28791-9797
LINDSEY LEO & WIFE				PO BOX 297	MOUNTAIN HOME	NC 28758-0297
LINDSEY ROBERT DEAN				703 HOWARD GAP RD	HENDERSONVILLE	NC 28792-7503
LINDSEY SELMA				PO BOX 261	FLETCHER	NC 28732-0261
LINDSEY THOMAS				224 WYNNBROOK DR	HENDERSONVILLE	NC 28792-9266
LINDSEY WILLIAM A				3 ROLLING OAKS DR	HENDERSONVILLE	NC 28791-9026
LINGENFELTER DAVID D				134 LAUREL DR	HENDERSONVILLE	NC 28792-9897
LINK NORMAN EDWARD & WIFE				119 CASTLETON LN	HENDERSONVILLE	NC 28791-9707

LODER DAN C	LODER DAN C	2 BROGDEN LN	HENDERSONVILLE	NC	28791-0728
LODER DAN C	LODER DAN C	2 BROGDEN LN	HENDERSONVILLE	NC	28791-0728
LOEHR FREDERICK A JR	LOEHR MAR LENE B	235 S RUGBY RD	HENDERSONVILLE	NC	28791-8453
LOFTIS WILLIAM S & WIFE		13 HERTY AVE	SAVANNAH	GA	31408-1315
LONDON CARMEN H		248 CAROLINA CIR	HENDERSONVILLE	NC	28792-9216
LONDON EARL R		PO BOX 62	NAPLES	NC	28760-0062
LONDON EARL R		PO BOX 62	NAPLES	NC	28760-0062
LONDON JACK		PO BOX 829	MOUNTAIN HOME	NC	28758-0829
LONDON JO ANN		PO BOX 829	MOUNTAIN HOME	NC	28758-0829
LONDON RITA M		18 SECRETARIAT DR	HENDERSONVILLE	NC	28792-8551
LONDON RITA M		PO BOX 92	NAPLES	NC	28760-0092
LONDON SCOTT R		1202 PAWNEE TER	INDIAN HARBOR BEA	FL	32937-4145
LONERGAN JOHN P		29 COUNTRY RD	HENDERSONVILLE	NC	28791-8601
LONERGAN JOHN P		240 SOUTHER RD	FLETCHER	NC	28732-7508
LONG CRAIG E		240 SOUTHER RD	FLETCHER	NC	28732-7508
LONG J C		240 SOUTHER RD	FLETCHER	NC	28732-7508
LONG JAMES C & WIFE		335 HOWARD GAP RD	FLETCHER	NC	28732-9274
LONG JAMES C JR		335 HOWARD GAP RD	FLETCHER	NC	28732-9274
LONG JAMES KENNETH		PO BOX 525	MOUNTAIN HOME	NC	28758-0525
LONG JAMES KENNETH		218 PARK LN	HENDERSONVILLE	NC	28791-8614
LONG ROGER D		218 PARK LN	HENDERSONVILLE	NC	28791-8614
LOOBY THOMAS F		555 BURNSIDE TRL	HENDERSONVILLE	NC	28792-8535
LOOBY THOMAS F		555 BURNSIDE TRL	HENDERSONVILLE	NC	28792-8535
LOOR JOHN R		555 BURNSIDE TRL	HENDERSONVILLE	NC	28792-8535
LOOR JOHN R		555 BURNSIDE TRL	HENDERSONVILLE	NC	28792-8535
LOOR JOHN R		109 SHANNON RD	HENDERSONVILLE	NC	28791-9762
LOOR JOHN R		455 GLENHEATH DR	HENDERSONVILLE	NC	28791-9013
LOOS HERBERT		515 N LOUISIANA AVE	ASHEVILLE	NC	28806-3742
LOPEZ DANIEL W		66 SQUIRREL TRL	HENDERSONVILLE	NC	28791-8200
LOPEZ DANIEL W		712 DAWNWOOD LN	HENDERSONVILLE	NC	28791-8506
LOPEZ JOSE M		106 FALLING WATERS RD	HENDERSONVILLE	NC	28792-9508
LOPEZ RUBEN A/TR		14 CREEK SIDE DR	FLETCHER	NC	28792-7518
LORENZEN ALBERT I		730 RHODES PARK DR	HENDERSONVILLE	NC	28791-3234
LORNTZ MILDRED		PO BOX 366	HENDERSONVILLE	NC	28792
LORNTZ MILDRED		PO BOX 366	EDNEYVILLE	NC	28727-0366
LOTZ CRAIG A		PO BOX 366	EDNEYVILLE	NC	28727-0366
LOVE DAVID E		305 GLENHEATH DR	HENDERSONVILLE	NC	28791-9039
LOVE ROBERT T		225 LANE RD	FLAT ROCK	NC	28731-8763
LOVE ROBERT T		3221 HICKORY HILL RD	HENDERSONVILLE	NC	28792-1235
LOVE ROBERT T		79 BAY WILLOW CT	HENDERSONVILLE	NC	28791-4376
LOVELACE ROGER L		50 SQUIRREL TRL	HENDERSONVILLE	NC	28791-8200
LOVE JERRY W		138 LARCHMONT DR	HENDERSONVILLE	NC	28791-9736
LOWERY MATTHEW B		50 STARLIGHT LN	HENDERSONVILLE	NC	28792-1177
LOWLES DAVID C		153 WENDY LN	HENDERSONVILLE	NC	28792-9594
LUCAS FIELDING G		166 WINDJAMMER WAY	HENDERSONVILLE	NC	28792-9264
LUCAS MARIAN C		831 SUNLIGHT RIDGE DR	HENDERSONVILLE	NC	28792-8215
LUCAS JAMES P		831 SUNLIGHT RIDGE DR	HENDERSONVILLE	NC	28792-8215
LUECKE MARTIN J & WIFE		106 CANNON DR	HENDERSONVILLE	NC	28792-1117
LUGUS EDWARD		PO BOX 726	NAPLES	NC	28760-0726
LUGUS THOMAS R					
LUGUS THOMAS R					
LUKE JAMES A JR					
LUKE JIM A III					

CCWSD Annexation May, 2002 Mailing List

5/20/2002

MASON JAMES RD	MASON BETTY J	249 S RUGBY RD	HENDERSONVILLE	3791-8453
MASON LEONARD C & WIFE		198 MASON LN	HENDERSONVILLE	NC 28792-1106
MASON LEONARD C & WIFE		198 MASON LN	HENDERSONVILLE	NC 28792-1106
MASON MARIA K			HENDERSONVILLE	NC 28791
MASON MARVIN & WIFE		PO BOX 53	FLETCHER	NC 28732-0053
MASON MARY THOMASINE G		101 ADAMS ST	WEST COLUMBIA	SC 29169-7311
MASON ROBERT C	MASON NORMA C	186 MASON WAY	HENDERSONVILLE	NC 28792-1158
MASON ROBERT C & WIFE		186 MASON WAY	HENDERSONVILLE	NC 28792-1158
MASON THOMASINE GRAYSON		101 ADAMS ST	WEST COLUMBIA	SC 29169-7311
MASON TONY R	MASON PAMELA SUE	PO BOX 52	FLETCHER	NC 28732-0052
MASSAGEE B B JR		240 3RD AVE W	HENDERSONVILLE	NC 28739-4308
MASSAGEE BOYD B JR		918 THORNTON PL	HENDERSONVILLE	NC 28791-3459
MASSAGEE BOYD B JR ETAL		240 3RD AVE W	HENDERSONVILLE	NC 28739-4308
MASSAGEE BOYD B JR ETAL		240 3RD AVE W	HENDERSONVILLE	NC 28739-4308
MASSAGEE BOYD B JR ETAL		240 3RD AVE W	HENDERSONVILLE	NC 28739-4308
MASSE SCOTT D	MASSE BRANDICE K	11 COUNTRY RD	HENDERSONVILLE	NC 28791-8601
MASSE SCOTT D	MASSE BRANDICE K	11 COUNTRY RD	HENDERSONVILLE	NC 28791-8601
MASSEY LEONARD J	MASSEY SALLY V	608 GOLDVIEW DR	HENDERSONVILLE	NC 28791-8619
MASTERS ROBERT W	MASTERS ELAINE P	PO BOX 639	MOUNTAIN HOME	NC 28758-0639
MATEER JAMES A	MATEER PAMELA T	6 BENTWOOD LN	FLETCHER	NC 28732-9565
MATHIESEN KENNETH M	MATHIESEN LUCILE	13493 PORT REPUBLIC RD	GROTTOES	VA 24441-5216
MATHISEN TIMOTHY A	MATHISEN LISA A	130 SWEETWATER HILLS DR	HENDERSONVILLE	NC 28791-8003
MATSON RUSSELL M & CAROLE C		437 ELOISE DR	BENTON HARBOR	MI 49022-6562
MATTESON GUY	MATTESON ANN B	226 RAINTREE DR	HENDERSONVILLE	NC 28791-9743
MATTESON RICHARD A	MATTESON MELANIE S	3226 FLORIDA DR	HENDERSONVILLE	NC 28792-1149
MATTHEWS CARL W	MATTHEWS PAULA S	234 HAYWOOD KNOLLS DR	HENDERSONVILLE	NC 28791-8717
MATTHEWS MICHAEL C		PO BOX 2056	HENDERSONVILLE	NC 28793-2056
MATTHEWS THOMAS E	MATTHEWS MARY E	344 BAY LAUREL LN	HENDERSONVILLE	NC 28791-2829
MATTISON REGINALD F	MATTISON ELLEN L	8059 LAUREL RIDGE DR	MOUNT DORA	FL 32757-9131
MATTSON VIRGINIA C		18 HUTCHINSON WOODS	FLETCHER	NC 28732-8724
MAUCH DAN	MAUCH DOROTHY F	3226 DEBBIE DR	HENDERSONVILLE	NC 28791-1036
MAURER THEODORE F	MAURER DARLYN D	723 BURNSIDE TRL	HENDERSONVILLE	NC 28792-8640
MAURER THEODORE F	MAURER DARLYN D	723 BURNSIDE TRL	HENDERSONVILLE	NC 28792-8640
MAUTERER AGNES		136 LARCHMONT DR	HENDERSONVILLE	NC 28791-9736
MAX RICHARD	MAX CAROLYN	113 BAYBROOK CT	CARY	NC 27511-9422
MAXWELL EMMALENE	MAXWELL ROBERT	RR 23 BOX 489	HENDERSONVILLE	NC 28792-8174
MAXWELL FRANKIE L	MAXWELL LAURA C	189 YOUNGS GAP RD	FLETCHER	NC 28732-8511
MAXWELL J Z & LINDA		RR 5 BOX 140	HENDERSONVILLE	NC 28792-9563
MAXWELL J Z & LINDA		RR 5 BOX 140	HENDERSONVILLE	NC 28792-9563
MAXWELL ROBERT GLENN JR	MAXWELL PATRICIA ANN	311 ETHAN POND WAY	HENDERSONVILLE	NC 28791-8513
MAXWELL SHIRLEY G & CHARLES D		RR 7 BOX 152	HENDERSONVILLE	NC 28791-8719
MAXWELL VOLLEY MCARTHUR		109 YOUNGS GAP RD	FLETCHER	NC 28732-8512
MAXWELL WILLIAM GROVER	MAXWELL MARTHA	RR 3 BOX 420	FLETCHER	NC 28732-9531
MAXWELL WILLIAM GROVER		RR 3 BOX 420	FLETCHER	NC 28732-9531
MAY WILLIAM S	MAY JERAYE M	116 NOB HILL RD	HENDERSONVILLE	NC 28791-1366
MAYBERRY DANNY LEE	MAYBERRY JEAN ANN	1110 ALTA CALLE	VISTA	CA 92084-7014
MAYNARD STEPHEN R	MAYNARD SYLVIA	203 WOOD DALE DR	HENDERSONVILLE	NC 28791-7813
MAYO ALFRED W	MAYO WANDA P	608 HOWARD GAP RD	HENDERSONVILLE	NC 28792-9237

406 WICKENS DR

CCWSD Annexation - May, 2002 Mailing List

05/20/2002

MCCRAW DOROTHY	PO BOX 39	MOUNTAIN HOME	NC 28758-0039
MCCRAW FOREST L	PO BOX 279	MOUNTAIN HOME	NC 28758-0279
MCCRAW HULON	RR 7 BOX 27	HENDERSONVILLE	NC 28791-9777
MCCRAW HULON C	RR 7 BOX 27	HENDERSONVILLE	NC 28791-9777
MCCRAW HULON C	RR 7 BOX 27	HENDERSONVILLE	NC 28791-9777
MCCRAW HULON C	RR 7 BOX 27	HENDERSONVILLE	NC 28791-9777
MCCRAW JAMES BARRY	24 CANDOR DR	FLETCHER	NC 28732-9540
MCCRAW MARY FRANCES	PO BOX 1792	FLETCHER	NC 28732-1792
MCCRAW MARY FRANCES	PO BOX 1792	FLETCHER	NC 28732-1792
MCCRAW TOMMIE W	PO BOX 125	MOUNTAIN HOME	NC 28758-0125
MCCRAW TOMMIE W	PO BOX 125	MOUNTAIN HOME	NC 28758-0125
MCCRAW TOMMY W	PO BOX 125	MOUNTAIN HOME	NC 28758-0125
MCCRAW TOMMY W	PO BOX 125	MOUNTAIN HOME	NC 28758-0125
MCCRAW TOMMY W	PO BOX 125	MOUNTAIN HOME	NC 28758-0125
MCCRAY PAUL LAWSON & CHRISTINA	PO BOX 1212	FLETCHER	NC 28732-1212
MCCRAY PAUL LAWSON & CHRISTINA	PO BOX 1212	FLETCHER	NC 28732-1212
MCCRORY RICHARD C	14321 LAKE CHILDS CT	FLETCHER	NC 28732-1212
MCCULLOUGH ALICE W	133 SURRY LN	MIAMI LAKES	FL 33014-3028
MCCURDY DALE M	129 BEN MAR LN	HENDERSONVILLE	NC 28791-9769
MCDANIEL RANSOME H JR	PO BOX 758	HENDERSONVILLE	NC 28791-8413
MCDERMOTT HAZEL	223 RAIN TREE DR	MOUNTAIN HOME	NC 28758-0758
MCDERMOTT ROBERT J	108 RICHARDS DR	HENDERSONVILLE	NC 28791-9743
MCDIARMID BARBARA S	8410 THAMES ST	HENDERSONVILLE	NC 28792-9254
MCDONALD DAVID LEE	15 TINA DR	SPRINGFIELD	VA 22151-1517
MCDONALD DEBORAH FISKE	127 BRIGHTWATER HTS	FLETCHER	NC 28732-8518
MCDONALD JOSEPH L	6803 BITTERBUSH PL	HENDERSONVILLE	NC 28791-9705
MCDONALD LOIS GRIFFIN	75 LIVINGSTON RD	BOYNTON BEACH	FL 33437-2942
MCDOWELL MELBA L	2732 HOLLY HILL DR	FLETCHER	NC 28732-9520
MCDOWELL RACHELLE ANNETTE	160 N BEARWALLOW RD	HENDERSONVILLE	NC 28791-1332
MCELMURRAY CLARENCE E	PO BOX 1188	FLETCHER	NC 28732-7562
MCELMURRAY CLARENCE E	PO BOX 1188	MOUNTAIN HOME	NC 28758-1188
MCELREATH RALPH TERRELL	48 FOX LAIR LN	MOUNTAIN HOME	NC 28758-1188
MCEVOY JERALD T	705 FOREST RIDGE DR	HENDERSONVILLE	NC 28791-8538
MCFADDEN MICHAEL G	539 OVERHILL DR	HENDERSONVILLE	NC 28791-8617
MCFALLS BILLY J	130 OLD HENDERSONVILLE RD	HENDERSONVILLE	NC 28792-1205
MCFALLS BILLY J	130 OLD HENDERSONVILLE RD	FLETCHER	NC 28732-9671
MCFALLS BILLY J	130 OLD HENDERSONVILLE RD	FLETCHER	NC 28732-9671
MCFALLS BILLY J	130 OLD HENDERSONVILLE RD	FLETCHER	NC 28732-9671
MCFALLS BILLY J	130 OLD HENDERSONVILLE RD	FLETCHER	NC 28732-9671
MCFALLS CATHERINE W	PO BOX 206	FLETCHER	NC 28732-9671
MCFALLS JAMES F	502 WHISPERING HILLS DR	MOUNTAIN HOME	NC 28758-0206
MCFALLS JAMES F	504 WHISPERING HILLS DR	HENDERSONVILLE	NC 28792-1218
MCFALLS JAMES F	504 WHISPERING HILLS DR	HENDERSONVILLE	NC 28792-1218
MCFALLS JAMES F	504 WHISPERING HILLS DR	HENDERSONVILLE	NC 28792-1218
MCFALLS JAMES F	504 WHISPERING HILLS DR	HENDERSONVILLE	NC 28792-1218
MCFALLS RUBIN & WIFE	544 JACKSON RD	FLETCHER	NC 28732-9519
MCFALLS WILLIAM R	104 BERRY HILL LN	HENDERSONVILLE	NC 28791-8207
MCFARLAND CHARLES W	156 SWEETWATER HILLS DR	HENDERSONVILLE	NC 28791-8003
MCFARLAND DAVID L	PO BOX 7069	ASHEVILLE	NC 28902-7069

MCKINNEY ALVIN K...	MCKINNEY CHERYL LYNN	847 JACKSON RD	NC	28792-9588
MCKINNEY BRENT L	MCKINNEY JENENE G	8 DOSHIA LN	NC	28792-7559
MCKINNEY CHUCK	MCKINNEY CINDY	20 PINE DR	NC	28704-9763
MCKINNEY H KEITH	MCKINNEY LISA H	701 ZELDA CT	NC	28792-9525
MCKINNEY HAROLD	MCKINNEY MARY B	PO BOX 33	NC	28760-0033
MCKINNEY HAROLD & ROY MCKINNEY		PO BOX 33	NC	28760-0033
MCKINNEY HAROLD & ROY MCKINNEY		PO BOX 33	NC	28760-0033
MCKINNEY HAROLD G	MCKINNEY MARY B	PO BOX 33	NC	28760-0033
MCKINNEY HAROLD G	MCKINNEY MARY B	PO BOX 33	NC	28760-0033
MCKINNEY HAROLD G	MCKINNEY MARY B	PO BOX 33	NC	28760-0033
MCKINNEY HAROLD G	MCKINNEY MARY B	PO BOX 33	NC	28760-0033
MCKINNEY HAROLD G	MCKINNEY MARY B	PO BOX 33	NC	28760-0033
MCKINNEY HAROLD G	MCKINNEY MARY B	PO BOX 33	NC	28760-0033
MCKINNEY KIMBERLY JEAN		PO BOX 33	NC	28760-0033
MCKINNEY R ROY	MCKINNEY JUDY M	2168TH AVE W	NC	28791-3605
MCKINNEY R ROY	MCKINNEY JUDY M	2168TH AVE W	NC	28791-3605
MCKINNEY RONALD RAY & WIFE		RR 11 BOX 6	NC	28792-7210
MCKNIGHT SHERI L			NC	28739
MCLEAN JERRY N	MCLEAN JOYCE G	602 GLENHEATH DR	NC	28791-9015
MCLEOD ARTHUR WAYNE	MCLEOD JULIA POINDEXTER	201 GLENHEATH DR	NC	28791-9011
MCMAHAN RICHARD L	MCMAHAN KARRIE L	243 CAROLINA CIR	NC	28792-9216
MCMAHAN SHIRLEY J		548 JACKSON RD	NC	28732-9519
MCMAHON VALERIE CAIRNES	MCMAHON MARTIN GEORGE	PO BOX 438	NC	28759-0438
MCMILLAN GEORGE N	MCMILLAN SHIRLEY ANN	435 DEERHAVEN LN	NC	28791-9513
MCMILLAN LADDIE	MCMILLIAN RACHEL	50 FLETCHER VIEW DR	NC	28732-9504
MCMILLIAN REV GEORGE JARVIS		238 RANDY DR	NC	28791-0802
MCMILLIAN REV GEORGE JARVIS		238 RANDY DR	NC	28791-0802
MCMILLIAN REV GEORGE JARVIS		238 RANDY DR	NC	28791-0802
MCMINN ANGELA M		316 HUGGINS DR	NC	28791-9519
MCMINN ANTHONY R	MCMINN HUBERT FOY	RR 5 BOX 159	NC	28792-9565
MCMINN ANTHONY R		PO BOX 665	NC	28726-0655
MCMINN ANTHONY R		PO BOX 655	NC	28726-0655
MCMINN AUDREY		PO BOX 338	NC	28793-0338
MCMINN BILLY S AND JOY Y		RR 2 BOX 1	NC	28732-9601
MCMINN CALVIN H & WIFE		709 HOWARD GAP RD	NC	28792-9238
MCMINN DONALD EDWARD		RR 5 BOX 153	NC	28792-9565
MCMINN DONALD EDWARD		RR 5 BOX 153	NC	28792-9565
MCMINN DONALD EDWARD		RR 5 BOX 153	NC	28792-9565
MCMINN EDWARD DAMON		RR 5 BOX 158	NC	28792-9565
MCMINN J ROBERT	MCMINN PATRICIA HUBER	RR 5 BOX 158	NC	28792-9565
MCMINN J ROBERT	MCMINN PATRICIA HUBER	PO BOX 494	NC	28732-0494
MCMINN JAMES A	MCMINN OLIVIA	PO BOX 494	NC	28732-0494
MCMINN JAMES A	MCMINN OLIVIA	PO BOX 494	NC	28732-0494
MCMINN JAMES A	MCMINN OLIVIA	PO BOX 494	NC	28732-0494
MCMINN JAMES A	MCMINN OLIVIA	PO BOX 494	NC	28732-0494
MCMINN JAMES C		PO BOX 814	NC	28793-0814
MCMINN JAMES C		PO BOX 814	NC	28793-0814

2355 DOVER

MELTON ARNOLD LEE & WIFE	PO BOX 804	FLETCHER	NC 28732-0804
MELTON ARNOLD LEE & WIFE	PO BOX 804	FLETCHER	NC 28732-0804
MELTON PATRICK B	14 AMBER DR	HORSE SHOE	NC 28742-9766
MELTON RANDALL M	500 LINDSEY LOOP RD	FLETCHER	NC 28732-7545
MELUSEN WALTER T	186 HAYWOOD KNOLLS DR	HENDERSONVILLE	NC 28791-8705
MENDEZ JANE VAN NESS	7 BANNERWOOD DR	HORSE SHOE	NC 28742-9709
MENHENNETT DAWN	12035 HILLSIDE CT	DADE CITY	FL 33525-6004
MERCADO JOSE JESUS	514 CORBLY DR	HENDERSONVILLE	NC 28739-8812
MERCER CHESTER CLIVE	145 BEECHWOOD LAKES DR	HENDERSONVILLE	NC 28792-8213
MERCHANT RONALD LEE	310 MELISSA WAY	HENDERSONVILLE	NC 28791-8508
MERRILL ALLEN LAGRANT	43 OLD HOMESTEAD RD	HENDERSONVILLE	NC 28739-9733
MERRILL DAVID E	179 AMBLE LN	FLETCHER	NC 28732-9555
MERRILL DAVID E	179 AMBLE LN	FLETCHER	NC 28732-9555
MERRILL GRETA TERRY	RR 11 BOX 14	HENDERSONVILLE	NC 28792-7210
MERRILL ROBERT A	RR 7 BOX 159	HENDERSONVILLE	NC 28791-8719
MERRILL ROBERT A	RR 7 BOX 159	HENDERSONVILLE	NC 28791-8719
MERRILL ROBERT CHADWICK	457 GLENHEATH DR	HENDERSONVILLE	NC 28791-9013
MERRILL THOMAS J & WIFE	2035 WHITE OAK RD	HENDERSONVILLE	NC 28791-9112
MERRILL WAYNE G/TRUSTEE	114 RUGBY FOREST LN	HENDERSONVILLE	NC 28791-9057
MERRILL WAYNE G/TRUSTEE	114 RUGBY FOREST LN	HENDERSONVILLE	NC 28791-9057
MERRILL WILLIAM M	RR 11 BOX 14	HENDERSONVILLE	NC 28792-7210
MERTENS MARK E	111 BRIGHTWATER HTS	HENDERSONVILLE	NC 28791-9705
MESSER CHARLES D	144 HOOPERS CREEK RD	FLETCHER	NC 28732-7586
MESSER CHARLES DWAYNE	74 HOOPERS CREEK RD	FLETCHER	NC 28732-7536
MESSER CHARLES WESLEY	215 HYDER DR	HENDERSONVILLE	NC 28791-9105
MESSER IVA L ETAL	120 OAKWOOD RD	HENDERSONVILLE	NC 28791-0706
METCALF GREGORY S	213 S RUGBY RD	HENDERSONVILLE	NC 28791-8453
METCALF HELEN B	PO BOX 535	MOUNTAIN HOME	NC 28758-0535
METCALF JOHN H C	140 BONNIE BRAE CT	FLETCHER	NC 28732-7746
METCALF JOHN H C	140 BONNIE BRAE CT	FLETCHER	NC 28732-7746
METROMONT MATERIALS CORP	PO BOX 1292	SPARTANBURG	SC 29304-1292
MEYER PETER W	709 FOREST RIDGE DRIVE	HENDERSONVILLE	NC 28791
MEYER ROBERT A	2804 HAMPTON DR	HENDERSONVILLE	NC 28791-1326
MICHAELS RICHARD E	207 CHILDS DR	HENDERSONVILLE	NC 28791-9712
MICKLE JAMES L ETAL	214 WOOD DALE DR	HENDERSONVILLE	NC 28791-7813
MICKLE JAMES L ETAL	214 WOOD DALE DR	HENDERSONVILLE	NC 28791-7813
MICKLES RALPH E	84 PINEY RIDGE DR	HENDERSONVILLE	NC 28791-9023
MIDDLETON BARBARA CANNON	PO BOX 239	MOUNTAIN HOME	NC 28758-0239
MIDDLETON J P ETAL	38 MASSEY RD	HENDERSONVILLE	NC 28792-9519
MIDDLETON KENNETH & WIFE	RR 5 BOX 157	HENDERSONVILLE	NC 28792-9565
MIDDLETON LARRY CARLTON	57 PUMA DR	HENDERSONVILLE	NC 28791-9024
MIDDLETON LUTHER S & WIFE	216 PARK LN	HENDERSONVILLE	NC 28791-8614
MIDDLETON RANDALL B	3015 DOGWOOD RD	HENDERSONVILLE	NC 28791-9111
MIEJSKI JOHN JR	105 MERRIWOOD LN	HENDERSONVILLE	NC 28791-8996
MIGIANO GUIDO D	931 SUNLIGHT RIDGE DR	HENDERSONVILLE	NC 28792-9290
MIHALIK RICHARD F	170 HART LN	HENDERSONVILLE	NC 28792-9510
MIKINA JOHN A & VERONICA SS	184 SURRY LN	HENDERSONVILLE	NC 28791-9769
MILANESE DENNIS A	902 RAINBOW LN	HENDERSONVILLE	NC 28791-8515

MILLS WILLIAM R	77 BRADLEY BRANCH RD	NC 28704-8314
MILLS WILLIAM R	77 BRADLEY BRANCH RD	NC 28704-8314
MILLS WILLIAM R	77 BRADLEY BRANCH RD	NC 28704-8314
MILLS WILLIAM R	77 BRADLEY BRANCH RD	NC 28704-8314
MILLS WILLIAM R	77 BRADLEY BRANCH RD	NC 28704-8314
MILLS WILLIAM R	77 BRADLEY BRANCH RD	NC 28704-8314
MILLS WILLIAM R	77 BRADLEY BRANCH RD	NC 28704-8314
MILLS WILLIAM R	77 BRADLEY BRANCH RD	NC 28704-8314
MILLS WILLIAM R SR	77 BRADLEY BRANCH RD	NC 28704-8314
MINER DONALD R	232 DUN DEVE CIR	NC 28792-9223
MINERY MARY SHIELDS	160 LIVINGSTON RD	NC 28732-8530
MINERY MICHAEL J	135 HICKORY HILL LN	NC 28732-8562
MINERY MICHAEL J	135 HICKORY HILL LN	NC 28732-8562
MING DEH DEVELOPMENT SOCIETY I	195 MOUNTAIN LAUREL LN	NC 28732-7507
MINGS EDWARD L	108 JOYCE RD	NC 28792-9241
MINISH ROBERT KEVIN	RR 7 BOX 167A	NC 28791-8719
MINISH ROBERT KEVIN	RR 7 BOX 167A	NC 28791-8719
MINOR FREDERICK WILLIAM	428 HEATHER MARIE DR	NC 28792-9524
MINORS JOHN CHARLES	65 GOSLING CIR	NC 28792-9231
MINTEL ARTHUR C	437 FAWN LN	NC 28791-8615
MINTY ALBERT	316 COLONY LN	NC 28791-8612
MISYUK PAVEL A	651 MOUNTAIN RD	NC 28791-8635
MISKOSKY ROBERT & WIFE	151 MORNING DEW LN	NC 28791-9752
MITCHELL ABE WILBUR	311 HAYWOOD KNOLLS DR	NC 28791-8530
MIXON CHARLOTTE	PO BOX 463	NC 28732-0463
MIZRAS ALAN V	49 NELSON RD	NC 28791-8722
MIZPAH PROPERTIES LLC	PO BOX 999	NC 28758-0999
MIZPAH PROPERTIES LLC	PO BOX 999	NC 28758-0999
MIZPAH PROPERTIES LLC	PO BOX 999	NC 28758-0999
MOE PATRICIA	PO BOX 912	NC 28704-0912
MOFFITT CHARLES W	297 N RUGBY RD	NC 28791-9715
MOFFITT CHRIS P & WIFE	586 SOUTHER RD	NC 28732-7511
MOFFITT CHRIS PAUL	586 SOUTHER RD	NC 28732-7511
MOHLER FORREST	5047 BREVARD RD	NC 28742-9661
MOLNAR RORY J	438 GLENHEATH DR	NC 28791-9013
MONDAY BILLY GENE	PO BOX 336	NC 28760-0336
MONK WALTER	124 HAYWOOD KNOLLS DR	NC 28791-8705
MONK PHILIP M	190 MOUNTAIN LAUREL LN	NC 28732-7507
MONK PHILLIP M	190 MOUNTAIN LAUREL LN	NC 28732-7507
MONROE BARRY DEAN	804 HUTCH MOUNTAIN RD	NC 28732-9255
MONROE BARRY DEAN	804 HUTCH MOUNTAIN RD	NC 28732-9255
MONROE BARRY DEAN	804 HUTCH MOUNTAIN RD	NC 28732-9255
MONROE BARRY DEAN	804 HUTCH MOUNTAIN RD	NC 28732-9255
MONTGOMERY ALICE ALEXANDER	804 HUTCH MOUNTAIN RD	NC 28732-9255
MOOCK DONALD	315 BAYSTONE DR	NC 28791-1015
MOODY CHRISTOPHER W	109 OAKWOOD RD	NC 28791-0707
MOODY CHRISTOPHER W	2015 WHITE OAK RD	NC 28791-9112
MOODY CHRISTOPHER W	2015 WHITE OAK RD	NC 28791-9112
MINER OLIVE M		
MINGS JUNE		
MINTEL CAROLYN G		
MINTY MARGARETE		
MISYUK YELENA A		
MITCHELL PEARL E		
MIZERAS JUDITH G		
MOFFITT MINERVIA T		
MOFFITT GWENDOLYN L		
MOHLER MARY		
MOLNAR CYNTHIA M		
MONJE NANCY L		
MONK SARAH K		
KEEVER SARAH H		
MONROE ROBIN ANN		
MONROE ROBIN ANN		
MONROE ROBIN ANN		
MONROE ROBIN ANN		
MOOCK JANET		
MOODY SHELBY J		
MOODY SHELBY J		

MORGAN TYLER W	MORGAN CRISTA M	600 SHAWN RACHEL PKWY	HENDERSONVILLE	NC	28792-9523
MORGUS PETER P TRUSTEE	MORGUS TWILA J TRUSTEE	105 OAKWOOD PL	HENDERSONVILLE	NC	28792-9521
MORISSETTE GAILON ALBERT	MORISSETTE JANICE	RR 8 BOX 41	HENDERSONVILLE	NC	28791-9608
MORRELL RHUDY D	MORRELL ANN GUSSIE	PO BOX 1973	FLETCHER	NC	28732-1973
MORRELL RHUDY D	MORRELL ANN GUSSIE	PO BOX 1973	FLETCHER	NC	28732-1973
MORRELL RUDY DAVIS		104 DALTON ST	BLACK MOUNTAIN	NC	28711-3802
MORRIS CHARLOTTE SUE	MORRIS KAREN	PO BOX 186	NAPLES	NC	28760-0186
MORRIS MICHAEL	MORRIS KAREN S	PO BOX 186	NAPLES	NC	28760-0186
MORRIS MICHAEL		312 COLONY LN	HENDERSONVILLE	NC	28791-8612
MORRIS RALPH EDWARD & GLORIA		3531 BREVARD RD	HENDERSONVILLE	NC	28791-4033
MORRIS WAYMON L & WIFE		3631 BREVARD RD	HENDERSONVILLE	NC	28791-4033
MORRIS WAYMON L & WIFE		PO BOX 412	EDNEYVILLE	NC	28727-0412
MORRISON ANGELA C CAIRNES		655 MOUNTAIN RD	HENDERSONVILLE	NC	28791-8535
MORRISON DAWN I		9 LEXINGTON LN	HENDERSONVILLE	NC	28792-9247
MORRISON GLADYS M		428 SOUTHER RD	FLETCHER	NC	28732-7510
MORRISON RUBY BYRD & HUSBAND		301 GLENHEATH DR	HENDERSONVILLE	NC	28791-9039
MORRISON SUE ELLEN		428 SOUTHER RD	FLETCHER	NC	28732-7510
MORRISON WILLIAM DALTON & WIFE		300 MELISSA WAY	HENDERSONVILLE	NC	28791-8508
MORROW CARL	MORROW KIMBERLY HAWKINS	PO BOX 175	NAPLES	NC	28760-0175
MORROW DONALD E		67 YOUNGS GAP RD	FLETCHER	NC	28732-7550
MORROW ROBIN MARK	MORROW CINDY MAXWELL	PO BOX 460	MOUNTAIN HOME	NC	28758-0460
MORROW VIVIAN S		34 HOMEWAY DR	FLETCHER	NC	28732-9572
MORSE CHRISTOPHER W		417 WOODBYNE AVE	HENDERSONVILLE	NC	28739-0932
MORSE JAMES H	MORSE ROBIN S	417 WOODBYNE AVE	HENDERSONVILLE	NC	28739-0932
MORSE JAMES H		112 CANNON DR	HENDERSONVILLE	NC	28792-1117
MORTON ERNEST R	MORTON PAULA K	417 GLENHEATH DR	HENDERSONVILLE	NC	28791-9013
MORTON JOHN A	MORTON MADELINE M	92 PINEY RIDGE DR	HENDERSONVILLE	NC	28791-9023
MORTON LOUIS L		104 GLENWOOD LN	HENDERSONVILLE	NC	28792-9229
MORTON PHILIP D JR		PO BOX 206	NAPLES	NC	28760-0206
MORTON THOMAS L	MORTON JOYCE M	RR 11 BOX 240	HENDERSONVILLE	NC	28792-8236
MORTON THOMAS L	MORTON JOYCE M	440 GLENHEATH DR	HENDERSONVILLE	NC	28791-9013
MOSER DANA SCOTT	MOSER BONITA K	113 PINEY RIDGE DR	HENDERSONVILLE	NC	28791-9012
MOSHER RALPH ANTHONY	MOSHER RALPH HENRY	303 ROSEWOOD LN	HENDERSONVILLE	NC	28791-8605
MOSHER FRED W	MOSIER THELMA M	105 DAGMAR DR	BROCKTON	MA	02302-2221
MOSS CANNIE MAE FRANCES & HUSB		PO BOX 273	NAPLES	NC	28760-0273
MOSS LILLIE HAZEL		32 MISTLETOE TRL	HENDERSONVILLE	NC	28792-1492
MOUNTAIN BEAN GROWERS INC	P O BOX 2937		HENDERSONVILLE	NC	28791-2145
MOUNTAIN BUILDING & DEVELOPMEN	148 PINELLAS ST		MOUNTAIN HOME	NC	28758-2145
MOUNTAIN HOME CIVIC CLUB			MOUNTAIN HOME	NC	28758-0264
MOUNTAIN HOME FIRE & RESCUE	P. O. BOX 222		MOUNTAIN HOME	NC	28758-0264
MOUNTAIN HOME INDEPENDENT BAPT			MOUNTAIN HOME	NC	28758-0997
MOUNTAIN HOME REALTY INC			MOUNTAIN HOME	NC	28758-0997
MOUNTAIN HOME REALTY INC			MOUNTAIN HOME	NC	28758-0264
MOUNTAIN HOME VOLUNTEER FIRE D			MOUNTAIN HOME	NC	28758-0264
MOUNTAIN HOME VOLUNTEER FIRE D			MOUNTAIN HOME	NC	28758-0264
MOUNTAIN HOME VOLUNTEER FIRE D			MOUNTAIN HOME	NC	28758-0264
MOUNTAIN LAUREL ENTERPRISES LL		224 LITTLE BRANCH RD	MOUNTAIN HOME	NC	28758-0264
MOUNTAIN VIEW CONDO HOMEOWNER	643 BROOKSIDE CAMP RD.		FLAG POND	TN	37657-2144
			FLETCHER	NC	28732

CCWSD Annexation - May, 2002 Mailing List

05/20/2002

NEWNAM VINCENT B	NEWNAM GINA M	55 SHADOW RIDGE DR	FLETCHER	NC 28732-8535
NEWNAM VINCENT B	NEWNAM GINA M	55 SHADOW RIDGE DR	FLETCHER	NC 28732-8535
NEWTON MARJORIE E		RR 7 BOX 35A	HENDERSONVILLE	NC 28791-8724
NEWTON WILLIAM J	NEWTON ARLENE P	104 OAKVALE PL	HENDERSONVILLE	NC 28791-8501
NEWTON WILLIAM J	NEWTON ARLENE P	104 OAKVALE PL	HENDERSONVILLE	NC 28791-8501
NEWTON WILLIAM J	NEWTON ARLENE P	104 OAKVALE PL	HENDERSONVILLE	NC 28791-8501
NICHOLSON CHARLES B JR	NICHOLSON DELPHA D	PO BOX 281	NAPLES	NC 28760-0281
NICHOLSON CHARLES B JR	NICHOLSON DELPHA D	PO BOX 281	NAPLES	NC 28760-0281
NICHOLSON CHARLES B JR	NICHOLSON DELPHA D	506 BURGE MOUNTAIN RD	HENDERSONVILLE	NC 28792-8225
NICHOLSON GERRARD	NICHOLSON DELPHA D	114 LARCHMONT DR	HENDERSONVILLE	NC 28791-9736
NICHOLSON JERRY P	NICHOLSON REBECCA E	3092 MAGNOLIA DR	HENDERSONVILLE	NC 28792-1151
NICHOLSON MARGIE		PO BOX 453	FLETCHER	NC 28732-0453
NICKELL PAUL D	NICKELL SARA LEE A	3101 HICKORY HILL RD	HENDERSONVILLE	NC 28792-1231
NIEDERHUTH MARK	NIEDERHUTH RUTH	111 WHITEWATER DR	HENDERSONVILLE	NC 28792-9630
NIELSEN RICHARD L & WIFE		PO BOX 5278	FLETCHER	NC 28732-5278
NIXON IRMA J		161 RUGBY FOREST LN	HENDERSONVILLE	NC 28791-9057
NIXON IRMA J		161 RUGBY FOREST LN	HENDERSONVILLE	NC 28791-9057
NOBLE ROBERT C	NOBLE MARJORIE S	412 DEERHAVEN LN	HENDERSONVILLE	NC 28791-8613
NOEGEL CHARLES RICHARD	NOEGEL SARA	PO BOX 1929	HENDERSONVILLE	NC 28793-1929
NOLES WAYNE C	NOLES SYLVIA	5073 OLD US 41 N	HAHIRA	GA 31632-2403
NOLF JODIE A		3016 CHESTNUT RD	HENDERSONVILLE	NC 28792-1222
NORMAN ALBERT	NORMAN TERESA	7 ROYAL OAKS RD	ARDEN	NC 28704-9554
NORMAN ALBERT	NORMAN TERESA	7 ROYAL OAKS RD	ARDEN	NC 28704-9554
NORRIS CLIFTON RANDALL & WIFE		PO BOX 212	HORSE SHOE	NC 28742-0212
NORRIS EDWARD JR & WIFE		RR 7 BOX 159D	HENDERSONVILLE	NC 28791-8719
NORRIS EDWARD JR & WIFE		RR 7 BOX 159D	HENDERSONVILLE	NC 28791-8719
NORRIS FRANCIS W	NORRIS SURETHA K	2711 MILLER LN	HENDERSONVILLE	NC 28791-1363
NORTH CAROLINA STATE HIGHWAY C		4142 HAYWOOD ROAD	HORSE SHOE	NC 28742
NORTH CAROLINA STATE HIGHWAY C		4142 HAYWOOD ROAD	HORSE SHOE	NC 28742
NORTH CAROLINA STATE HIGHWAY C		4142 HAYWOOD ROAD	HORSE SHOE	NC 28742
NORTH COUNTRY PROPERTIES LLC			MARS HILL	NC 28754-0538
NORTH COUNTRY PROPERTIES LLC			MARS HILL	NC 28754-0538
NORTH RUGBY ROAD ASSOCIATES			HENDERSONVILLE	NC 28791-9000
NORTON DAVID M	NORTON MARY BETH	69 CYPRESS CREEK LN	HENDERSONVILLE	NC 28791-8726
NORTON DOLORES S		299 SKY LAKE DR	HENDERSONVILLE	NC 28739-7127
NORTON JOHN M		2661 SEMINOLE DR	HENDERSONVILLE	NC 28791-1839
NORTON TERRY M		PO BOX 214	ARDEN	NC 28704-0214
NORWOOD BILLY J & WIFE		3226 DEBBIE DR	HENDERSONVILLE	NC 28791-1036
NORWOOD JUDITH FLETCHER		4808 TURKEYFOOT RD	WESTMINSTER	MD 21158-1127
NORWOOD JUDITH MARGUERITE FLET	NORWOOD DAVID CLARENCE	4808 TURKEYFOOT RD	WESTMINSTER	MD 21158-1127
NORWOOD TONI M	NORWOOD ASHLEY E	1020 HUTCH MOUNTAIN RD	FLETCHER	NC 28732-7520
NOTTINGHAM MICHAEL	NOTTINGHAM DONNA LYNN	PO BOX 2042	FLETCHER	NC 28732-2042
NOVAK TIMOTHY V & WIFE		PO BOX 628	NAPLES	NC 28760-0628
NOWAK CHRISTOPHER R		122 CASTLETON LN	HENDERSONVILLE	NC 28791-9707
NUCHOLLS HUGH E		581 HOWARD GAP RD	HENDERSONVILLE	NC 28792-9236
NUCKOLLS CONSTANCE L		250 ALICE NUCKOLLS WAY	HENDERSONVILLE	NC 28792-8637
NUCKOLLS EDWARD W	NUCKOLLS BLANCA M	150 ALICE NUCKOLLS WAY	HENDERSONVILLE	NC 28792-8636
NUCKOLLS EDWARD W	NUCKOLLS BLANCA M	150 ALICE NUCKOLLS WAY	HENDERSONVILLE	NC 28792-8636

OSTEEN RICHMOND, JOTT	OSTEEN MELISSA NICOLE	104 ASPEN LN	HENDERSONVILLE	NC 28791-8706
OTTSCHOFSKI ROSA		106 FULTON DR	HENDERSONVILLE	NC 28792-9509
OVERBECK BONNIE L		17 CHERRY HILL DR	HENDERSONVILLE	NC 28791-8001
OVERTON WILLIAM W & WIFE		640 SUNRISE LN	HENDERSONVILLE	NC 28791-1658
OWEN ALICE M	OWEN JAMES A	PO BOX 189	NAPLES	NC 28760-0189
OWEN CLARA RAMSEY		3239 CHARLYNE DR	HENDERSONVILLE	NC 28792-1126
OWEN JAMES A		PO BOX 185	NAPLES	NC 28760-0185
OWEN JOHN A	OWEN ALICE M	206 SUNSET DR	HENDERSONVILLE	NC 28791-1614
OWEN NORMAN S	LEHNER KRISTIE ANNE	PO BOX 1313	FLETCHER	NC 28732-1313
OWEN RONALD S	OWEN CHERYL L	PO BOX 21261	FLETCHER	NC 28732-28732
OWENBY CECIL JUNIOR		36 STARLIGHT LN	HENDERSONVILLE	NC 28792-1177
OWENS GEORGE L	OWENS MARGARET H	PO BOX 1444	FLETCHER	NC 28732-1444
OWENS GEORGE L	OWENS MARGARET H	PO BOX 1444	FLETCHER	NC 28732-1444
OWENS GEORGE L	OWENS MARGARET H	PO BOX 1444	FLETCHER	NC 28732-1444
OWENS HYE CHU		642 STONEY MOUNTAIN RD	HENDERSONVILLE	NC 28791-1345
OWENS JESSE E		172 WINDING ARBOR CIR	CLEVELAND	NC 27013-8747
OWENS JOSSE E		172 WINDING ARBOR CIR	CLEVELAND	NC 27013-8747
OWENS JOSEPH M		PO BOX 1455	MOUNTAIN HOME	NC 28758-1455
OWINGS MARVIN ALPHEUS JR	OWINGS PATRICIA TYNDALL	3127 HICKORY HILL RD	HENDERSONVILLE	NC 28792-1232
OYLER DJANE E	OYLER JANET C	15 SWEETWATER OAKS DR	FLETCHER	NC 28732-9716
OZARK VERA V		3110 W BAY VILLA AVE	TAMPA	FL 33611-1502
OZIER BRYSON C		228 DUN DEVE CIR	HENDERSONVILLE	NC 28792-9223
PACE BUCK	OZIER CAROLYN B	PO BOX 221	MOUNTAIN HOME	NC 28758-0221
PACE BUCK	PACE BETTY ENGLISH	PO BOX 221	MOUNTAIN HOME	NC 28758-0221
PACE CYNTHIA W	PACE BETTY ENGLISH	3218 DEBBIE DR	HENDERSONVILLE	NC 28791-1036
PACE FRANK	PACE A RAY	25 ROLLING OAKS DR	HENDERSONVILLE	NC 28791-9026
PACE GREGORY MARTIN		PO BOX 141	FLETCHER	NC 28732-0141
PACE GREGORY MARTIN	PACE ANGELA MARIA	PO BOX 141	FLETCHER	NC 28732-0141
PACE GREGORY MARTIN	PACE ANGELA MARIA	PO BOX 141	FLETCHER	NC 28732-0141
PACE JOHN L		1310 N MAIN ST	HENDERSONVILLE	NC 28792-2533
PACE MICHAEL R	PACE DENISE M	213 GLENHEATH DR	HENDERSONVILLE	NC 28791-9011
PACE RUFUS DEWEY JR	PACE CECELIA	901 ASHLEY LN	HENDERSONVILLE	NC 28791-1710
PACE W BAISDEN & ANNETTE		PO BOX 6003	HENDERSONVILLE	NC 28793-6003
PACE W BAISDEN & ANNETTE		PO BOX 6003	HENDERSONVILLE	NC 28793-6003
PACKARD KENNETH		2440 W CUMMING WOODS LN	HENDERSONVILLE	NC 28739-8831
PACKER PHILLIP C	C/O ANDREW GYURO	3133 CHERYL DR	HENDERSONVILLE	NC 28792-1128
PADGETT RICHARD ANTHONY	GARREN BLAINE	PO BOX 965	MOUNTAIN HOME	NC 28758-0655
PADGETT THEODORE J	PACKER BETH S	125 WYNNBROOK DR	HENDERSONVILLE	NC 28792-9265
PADGETT WILLIAM JOSEPH	PADGETT DIXIE LYNN	310 ETHAN POND WAY	HENDERSONVILLE	NC 28791-8513
PADILLA DISMAS G	PADGETT ELAINE B	133 GLENWOOD RD	HENDERSONVILLE	NC 28791-9106
PAGE BETTY B	PADGETT SUSAN	235 CAROLINA CIR A	HENDERSONVILLE	NC 28792-9216
PAGE JAMES L	PADILLA ANGELA M	7 WARBLER DR	FLETCHER	NC 28732-9712
PAGE JOHN DENNIS IV	PAGE JEANNE B	387 PLANTERS CREEK RD	FLETCHER	NC 28732-8364
PAGE PHYLLIS T	PAGE KATHRYN MARIE	RR 2 BOX 41-1	HORSE SHOE	NC 28742-9614
PALMER DANIEL C		100 MICHAEL DR	HENDERSONVILLE	NC 28791-1040
PALMER JOSEPH D	PALMER PRISCILLA A	52 PLANTERS CREEK RD	FLETCHER	NC 28732-8322
PALMER SHARON E	PALMER KIMBERLY B	425 GLENHEATH DR	HENDERSONVILLE	NC 28791-9013
PALUCH GEORGE L JR	PALUCH GAIL L	25 STONEY TRCE	HENDERSONVILLE	NC 28791-9062

PASTERNAK NORMA CO-TRUSTEE	PASTERNAK ALBERT CO-TRUSTEE	HENDERSONVILLE	NC 28791-9711
PASTUSEK ROBERTA		MOUNTAIN HOME	NC 28758-0203
PATE CAROLYN O		HENDERSONVILLE	NC 28791-9026
PATEL KIRIT	PATEL SHUSHMA K	HENDERSONVILLE	NC 28792-8239
PATEL URMISH	PATEL DIPTI	HENDERSONVILLE	NC 28792-8239
PATTEN SEED CO		ORANGETURK	SC 29115-9661
PATTERSON DAVID LEETE		HENDERSONVILLE	NC 28792-1164
PATTERSON JERRY NORMAN JR		HENDERSONVILLE	NC 28791-9707
PATTERSON KENNETH LYNN		HENDERSONVILLE	NC 28791-9718
PATTERSON LARRY S		HENDERSONVILLE	NC 28791-8701
PATTERSON MYRA M		HENDERSONVILLE	NC 28791-9718
PATTERSON RONALD KEITH		HENDERSONVILLE	NC 28792-9822
PATTERSON TERRY E		FLETCHER	NC 28732-7594
PATTON WARREN J		HENDERSONVILLE	NC 28792-8100
PATTON WARREN THOMAS		NAPLES	NC 28760-0181
PATTYS CHAPEL CEMETARY		FLETCHER	NC 28732-8205
PAUL L SEXTON REVOCABLE TRUST		FLETCHER	NC 28792-0504
PAULI WILLIAM E	SEXTON PAUL L/CO TRUSTEE	HENDERSONVILLE	NC 28791-9000
PAULUS LINDA V	PAULI SANDRA L	HENDERSONVILLE	NC 28732-9697
PAYNE CHRISTOPHER F		FLETCHER	NC 28791-9790
PAYNE CURTIS L		MOUNTAIN HOME	NC 28758-1496
PAYNE FRANK		HENDERSONVILLE	NC 28791-9025
PAYNE RITA CLAUDIA		HENDERSONVILLE	NC 28791-9708
PAYNE SHANE M		HENDERSONVILLE	NC 28792-9253
PEARCE TEDD M		HENDERSONVILLE	NC 28792-0500
PEARSON ARTHUR A & WIFE		HENDERSONVILLE	NC 28792-9608
PEARSON ARTHUR A & WIFE		HENDERSONVILLE	NC 28792-9272
PEARSON ELLEN S		HENDERSONVILLE	NC 28792-9272
PEARSON LISA T	ROWE DAVID JR	HENDERSONVILLE	NC 28792-9272
PEARSON LISA T	ROWE DAVID JR	HENDERSONVILLE	NC 28792-9272
PEARSON PHILLIP M	PEARSON KAREN P	HENDERSONVILLE	NC 28792-1219
PEARSON PHILLIP M	PEARSON KAREN P	HENDERSONVILLE	NC 28792-1219
PEARSON PHILLIP M	PEARSON KAREN P	HENDERSONVILLE	NC 28792-1219
PEARSON PHILLIP MARTIN	PEARSON KAREN PRICE	HENDERSONVILLE	NC 28792-9236
PEARSON RONALD D	PEARSON VIRGINIA L	HENDERSONVILLE	NC 28791-9010
PEARSON TAMARA ANN		HENDERSONVILLE	NC 28791-9003
PECK SUSAN L	PECKHAM KAREN L	HENDERSONVILLE	NC 28791-8715
PECKHAM ROBYN H	PEEK DONNA P	HENDERSONVILLE	NC 28791-9018
PEEK JOHN B		GREENVILLE	SC 29615-1257
PEELER PHYLYONA A		HORSE SHOE	NC 28742-0067
PEFFER MARY ELIZABETH		HENDERSONVILLE	NC 28791-8717
PELC CHARLES J	PELC NORMA J	FT LAUDERDALE	FL 33314-4547
PELKEY ARTHUR D	PELKEY EILEEN W	FT LAUDERDALE	FL 33314-4547
PELKEY ARTHUR ETAL		FLETCHER	NC 28732-8553
PENA RALPH H	PENA ANNE MARIE	FLETCHER	NC 28732-8553
PENA RALPH H	PENA ANNE MARIE	HENDERSONVILLE	NC 28792-9272
PENDERGRASS ELDRAGE J. AS TRUS	PENDERGRASS CARRIE L AS TRUST	FLETCHER	NC 28732-1006
PENDLETON BRIAN L	PENDLETON DEBORAH L		

PHILLIPPE JOSEPH, S. & WIFE	229 GLENHEATH DR	HENDERSONVILLE	NC 28791-9011
PHILLIPS ANNA MARIE	117 MEADOW RUN ST	HENDERSONVILLE	NC 28792-9260
PHILLIPS CHARLES R	3001 HOLLY HILL RD	HENDERSONVILLE	NC 28792-9235
PHILLIPS CLINT WAYNE	PO BOX 1451	FLETCHER	NC 28732-1451
PHILLIPS DANIEL MICHAEL	222 GLENHEATH DR	HENDERSONVILLE	NC 28791-9011
PHILLIPS JEFFREY SCOTT	6 WILLOW LN	FLETCHER	NC 28732-9538
PHILLIPS LEWIS ALAN	102 BERRY HILL LN	HENDERSONVILLE	NC 28791-8207
PHILLIPS LUCILLE H	PO BOX 208	MOUNTAIN HOME	NC 28758-0208
PHILLIPS LUCILLE H	PO BOX 208	MOUNTAIN HOME	NC 28758-0208
PHILLIPS R STEELE	408 SILVER LOOP	HENDERSONVILLE	NC 28792-1208
PHIPPS CALVIN & WIFE	102 WHISPERWOOD CIR	HENDERSONVILLE	NC 28791-9029
PHIPPS ERNEST	12 DOSHIA LN	FLETCHER	NC 28732-7559
PIERCE ALLAN K JR	120 WHISPERWOOD CIR	HENDERSONVILLE	NC 28791-9029
PIERCE CAROL THORNTON	109 RUGBY HOLLOW DR	HENDERSONVILLE	NC 28791-9000
PIERCE DAVID R	133 WHISPERWOOD CIR	HENDERSONVILLE	NC 28791-9029
PIERCE KEITH M	PO BOX 311	NAPLES	NC 28760-0311
PIERCE RAY E	130 CASTLETON LN	HENDERSONVILLE	NC 28791-9707
PIERCE RONNIE RAY & WIFE	109 FORK CREEK RD	EAST FLAT ROCK	NC 28726-2501
PIEST RONALD W	100 RUGBY HOLLOW DR	HENDERSONVILLE	NC 28791-9000
PIETRUNTI DOMINICK	19 HORSESHOE DR	HENDERSONVILLE	NC 28791-8704
PIKE NORMA F	10 ROLLING OAKS DR	HENDERSONVILLE	NC 28791-9026
PINE VILLA HOME OWNERS ASSOC		FLETCHER	NC 28732
PINKSTON REVOCABLE TRUST	HOWARD GAP ROAD	HENDERSONVILLE	NC 28791
PINNER RANDY R	PINKSTON MELVIN DOUGLAS/CO TRI 429 GLENHEATH DR	HENDERSONVILLE	NC 28791-9013
PIPER JOE E	PINNER DEBRA L	HENDERSONVILLE	NC 28792-1168
PIPPIN L DOUGLAS	PIPER DARLENE F	FLETCHER	NC 28732-7507
PIPPIN LLOYD DOUGLAS	PIPPIN DIANE L ALMOND	FLETCHER	NC 28732-7507
PIRKL MEINARD ALBERT	ALMOND DIANE	HENDERSONVILLE	NC 28792-1219
PISTOLIS JOHN A/LIFE EST	PIRKL KATHLEEN JEAN	MOUNTAIN HOME	NC 28758-0152
PISTOLIS JOHN A/LIFE EST	PISTOLIS ZOITSALIFE EST	MOUNTAIN HOME	NC 28758-0152
PITILLO-ALLEN LINDA	POSTOLIS ZOITSALIFE EST	HENDERSONVILLE	NC 28792-9216
PITTMAN THELMA CHRISTINE		FLETCHER	NC 28732-9508
PITTMAN THELMA CHRISTINE		FLETCHER	NC 28732-9508
PITTMAN THELMA CHRISTINE		FLETCHER	NC 28732-9508
PITTMAN THELMA CHRISTINE		FLETCHER	NC 28732-9508
PITTMAN THELMA CHRISTINE		FLETCHER	NC 28732-9508
PLACE DAVID W		FLETCHER	NC 28732-9508
PLATZER EUGENE D CO-TRUSTEE	405 COUNTRY BROOK TRL	HENDERSONVILLE	NC 28799-7309
PLEMMONS ANGELA MOORE	1101 BOWMAN RD	HENDERSONVILLE	NC 28791-8039
PLOTT THOMAS E & WIFE	617 DILLARD AVE	HENDERSONVILLE	NC 28791-9748
PLOUNT KATHRYN R	106 MUIRFIELD CT	HENDERSONVILLE	NC 28791-9797
PLUMLEA FAMILY ASSOCIATES	PO BOX 521	NAPLES	NC 28760-0521
PLUMLEA FAMILY ASSOCIATES	266 JACKSON RD	FLETCHER	NC 28732-9518
PLUMLEA FAMILY ASSOCIATES	266 JACKSON RD	FLETCHER	NC 28732-9518
PLUMLEA FAMILY ASSOCIATES	266 JACKSON RD	FLETCHER	NC 28732-9518
PLUMLEA FAMILY ASSOCIATES	266 JACKSON RD	FLETCHER	NC 28732-9518
PLUMLEA FAMILY ASSOCIATES	266 JACKSON RD	FLETCHER	NC 28732-9518
PLUMLEA FAMILY ASSOCIATES	266 JACKSON RD	FLETCHER	NC 28732-9518

PRESSLEY GREG ALLEN	121 EDGEWOOD DR	ARDEN	NC 28704-3347
PRESSLEY LYNN	PO BOX 883	MOUNTAIN HOME	NC 28758-0883
PRESSLEY PEARL	625 HUTCH MOUNTAIN RD	FLETCHER	NC 28732-8713
PRESSLEY RODNEY L	PO BOX 792	FLETCHER	NC 28732-0792
PRESSLEY RUSSELL B	105 WHITEWATER DR	HENDERSONVILLE	NC 28792-9530
PRESSLEY RUSSELL BRENT	105 WHITEWATER DR	HENDERSONVILLE	NC 28792-9530
PRICE CATHY E	279 POPPY LN	HENDERSONVILLE	NC 28792
PRICE CHARLES D	160 BROYLES RD	HENDERSONVILLE	NC 28791-9714
PRICE JANE B	111 PRESTWICK DR	HENDERSONVILLE	NC 28791-9798
PRICE LARRY A & JIMMY L	PO BOX 681	MELBOURNE	FL 32902-0681
PRICE LARRY A & JIMMY L	PO BOX 681	MELBOURNE	FL 32902-0681
PRICE SCOTT E	140 BENTON FARMS LN	HORSE SHOE	NC 28742-7704
PRICE WILLIAM D	PO BOX 545	PISGAH FOREST	NC 28768-0545
PRICE WILLIAM F	60 PINEY RIDGE DR	HENDERSONVILLE	NC 28791-9023
PRICHARD THEODORE T	335 TRIPLE CREEK DR	HENDERSONVILLE	NC 28791-8727
PRICHARD THEODORE T TRUSTEE	335 TRIPLE CREEK DR	HENDERSONVILLE	NC 28791-8727
PRINCE DEBRA ANN	1914 HEBRON DR	HENDERSONVILLE	NC 28739-4530
PRINCE EVELYN BALDWIN	PO BOX 271	MOUNTAIN HOME	NC 28758-0271
PRINTPACK INC	3605 SANDY PLAINS RD STE 240	MARIETTA	GA 30066-3066
PRINTPACK INC	3605 SANDY PLAINS RD STE 240	MARIETTA	GA 30066-3066
PRINZ KURTIS W	107 N RUGBY RD	HENDERSONVILLE	NC 28791-8712
PRISCILLA E STRICKLAND TRUST	3 TAMARAC TER	HENDERSONVILLE	NC 28791-9770
PROHN KENNETH H & WIFE	55 CHUKKAR TRL	HENDERSONVILLE	NC 28792-9220
PROKOP DOROTHY H	159 LAKE RUGBY DR	HENDERSONVILLE	NC 28791
PROSSER HARRY J & WIFE	167 HAYWOOD KNOLLS DR	HENDERSONVILLE	NC 28791-8705
PRUETT BETSY WOOTEN CHAPMAN	RR 7 BOX 59	HENDERSONVILLE	NC 28791-9807
PRUITT CLYDE COLLINS	102 FOUNTAIN TRCE	HENDERSONVILLE	NC 28739-8613
PRUITT HOYT L	PO BOX 1566	MOUNTAIN HOME	NC 28758-1566
PRUITT KEMUEL H	10 BANNERWOOD DR	HORSE SHOE	NC 28742-9709
PRUITT THOMAS M & WIFE	3234 DEBBIE DR	HENDERSONVILLE	NC 28791-1036
PRUITT WILLIAM A	71 CLIFFVIEW DR	ASHEVILLE	NC 28803-8602
PRYOR JOHN A	641 SUNRISE LN	HENDERSONVILLE	NC 28791-1659
PRYOR WILLIAM NICHOLAS & WIFE	PO BOX 2889	HENDERSONVILLE	NC 28793-2889
PUBLIC SERVICE CO OF N C	PO BOX 1398	GASTONIA	NC 28053-1398
PUBLIC SERVICE CO OF N C	PO BOX 1398	GASTONIA	NC 28053-1398
PUBLIC SERVICE CO OF N C	PO BOX 1398	GASTONIA	NC 28053-1398
Puccio ROSEMARIE	113 ROBIN CREST DR	HENDERSONVILLE	NC 28791-9799
PUCKRIDGE LARRY	PO BOX 1705	FLETCHER	NC 28732-1705
PUCKRIDGE LARRY D	PO BOX 1705	FLETCHER	NC 28732-1705
PUDELSKI MICHAEL E	1004 N PRESTONWOOD DR	HENDERSONVILLE	NC 28739-9607
PUGLIESE MARGO A	3082 WESLEY WAY	HENDERSONVILLE	NC 28792-1166
PURCELL ROBERT W JR	302 SWEETWATER HILLS DR	HENDERSONVILLE	NC 28791-7829
PURCELL ROBERT W JR	302 SWEETWATER HILLS DR	HENDERSONVILLE	NC 28791-7829
PURCELL ROBERT W JR	302 SWEETWATER HILLS DR	HENDERSONVILLE	NC 28791-7829
PURSER LARRY E	10 CAROLEWOOD DR	HORSE SHOE	NC 28742-9710
QUADRINE ALFRED & VIRGINIA	109 FOXWOOD DR	HENDERSONVILLE	NC 28791-8504
QUADRINE ALFRED & VIRGINIA	109 FOXWOOD DR	HENDERSONVILLE	NC 28791-8504
QUAKENBUSH WILLIAM DEAN	PO BOX 153	MOUNTAIN HOME	NC 28758-0153
QUAKENBUSH LESLIE COLE			

RAY IRA W	PO BOX 86	NAPLES	NC 28760-0086
RAY IRA W	PO BOX 86	NAPLES	NC 28760-0086
RAY IRA W	PO BOX 86	NAPLES	NC 28760-0086
RAY JAMES DAVID	3128 PRIMROSE DR	HENDERSONVILLE	NC 28792-1164
RAY NELLIE PARKS	PO BOX 129	MOUNTAIN HOME	NC 28758-0129
RAY NELLIE PARKS	PO BOX 129	MOUNTAIN HOME	NC 28758-0129
RAY NELLIE PARKS	PO BOX 129	MOUNTAIN HOME	NC 28758-0129
RAY REBECCA LYNIN	RR 2 BOX 14	FLETCHER	NC 28732-9601
RAY RICHARD A	20 CYPRESS CREEK LN	HENDERSONVILLE	NC 28791-8726
RAY THOMAS I	650 SUNSET DR	HENDERSONVILLE	NC 28791-1622
RAY VICTOR ALAN	109 SIR GALAHAD DR	HENDERSONVILLE	NC 28791-9767
RAY WILLIAM DONALD	19 SECRETARIAT DR	HENDERSONVILLE	NC 28792-8551
RAYMOND ERIC J	RR 12 BOX 11	HENDERSONVILLE	NC 28791-8720
RAYWOOD LILLIAN TIAGER GRAFF	PO BOX 1586	FLETCHER	NC 28732-1586
RE ROBERT J	483 HEATHER MARIE DR	HENDERSONVILLE	NC 28792-9524
RE ROBERT J	483 HEATHER MARIE DR	HENDERSONVILLE	NC 28792-9524
REAGAN JASON M	6 DOSHIA LN	FLETCHER	NC 28732-7559
RED CHARLES WEST JR	212 BETH DR	HENDERSONVILLE	NC 28791-1032
RED ROCK ENTERPRISES INC	14 ALPINE DR	HENDERSONVILLE	NC 28791-8610
REECE RICHARD HUGH	337 HOWARD GAP RD	FLETCHER	NC 28732-9274
REED ALLEN THURMAN	RR 16 BOX 139	HENDERSONVILLE	NC 28791-9101
REED ANDREW J	113 WHITE CEDAR LN	HENDERSONVILLE	NC 28791-9167
REED CAROLYN MARLOW	35 HORSESHOE DR	HENDERSONVILLE	NC 28791-8704
REED GEORGE J	733 ZELDA CT	HENDERSONVILLE	NC 28792-9525
REED JIMMY DALE	526 BURGE MOUNTAIN RD	HENDERSONVILLE	NC 28792-8225
REED JOHN J	102 CANNON DR	HENDERSONVILLE	NC 28792-1117
REED KARL F	22 THISTLEWOOD LN	HENDERSONVILLE	NC 28791-8000
REED SAM WADE JR	PO BOX 1401	MOUNTAIN HOME	NC 28758-1401
REEMS STUART L	PO BOX 744	ARDEN	NC 28704-0744
REESE HERBERT DALE	603 GREENVILLE HWY	HENDERSONVILLE	NC 28792-5757
REESE JOHN L JR	6287 PROVIDENCE CHURCH RD	VALE	NC 28168-7529
REESE MICHAEL SCOTT	125 WHISPERWOOD CIR	HENDERSONVILLE	NC 28791-9029
REESE WILLIAM R	3 ALPINE DR	HENDERSONVILLE	NC 28791-8610
REEVES JAMES LARRY	227 CASTLETON LN	HENDERSONVILLE	NC 28791-8701
REEVES JOHN D & WIFE FRANCES	116 ARTHUR LN	HENDERSONVILLE	NC 28791-9701
REGAL HOWARD H	3124 PRIMROSE DR	HENDERSONVILLE	NC 28792-1164
REGESKI TERRY J	222 HAYWOOD KNOLLS DR	HENDERSONVILLE	NC 28791-8717
REGNAULT PHILLIPS M	108 BERRY HILL LN	HENDERSONVILLE	NC 28791-8207
REHM PHILLIP T	233 RAINTREE DR	HENDERSONVILLE	NC 28791-9743
REID ALBERT	213 CHILDS DR	HENDERSONVILLE	NC 28791-9712
REID HAROLD V G	PO BOX 1929	HENDERSONVILLE	NC 28793-1929
REILLY DONNA MTR	38 PATTYS CHAPEL RD	FLETCHER	NC 28732-9510
REILLY DONNA MARIE	38 PATTYS CHAPEL RD	FLETCHER	NC 28732-9510
REILLY DONNA MARIE	38 PATTYS CHAPEL RD	FLETCHER	NC 28732-9510
REILLY DONNA MARIE	38 PATTYS CHAPEL RD	FLETCHER	NC 28732-9510
REILLY DONNA MARIE	38 PATTYS CHAPEL RD	FLETCHER	NC 28732-9510
REILLY THOMAS VINCENT	38 PATTYS CHAPEL RD	FLETCHER	NC 28732-9510
REILLY THOMAS VINCENT	38 PATTYS CHAPEL RD	FLETCHER	NC 28732-9510
RAY DENA R S			
RAY SUSAN B			
RAY CAROLYN S			
RAY ELIZABETH ANN K			
RAY MARY ANN			
RAYMOND AMY ANN			
RE CHARLOTTE C			
RE CHARLOTTE C			
REAGAN TIFFANY M			
RED JOAN W			
REED REBECCA WATSON			
REED ELLEN J			
REED BETTY L			
WEISS WANDA			
REED MAXINE H			
REED KIMBERLY J			
REEMS ELIZABETH BECKER			
REESE PATRICIA A			
REESE KARLA DEMENT			
REESE CAROLYN S			
REEVES RENEE P			
REGAL PATRICIA E			
REGESKI CAROL CLOSE			
REGNAULT THERESA A			
REHM REBEKAH R			
REID LUCILLE B ETAL	C/O C R NOEGEL		
RIMA GERALD O/TRUST	C/O DONNA M REILLYTR		

CCWSD Annexation - May, 2002 Mailing List

05/20/2002

RICCHEZZA BARBARA JOAN CRUTCHF	PO BOX 2328	HENDERSONVILLE	NC 28793-2328
RICE CLAUDE C	PO BOX 261	NAPLES	NC 28760-0261
RICE CLAUDE C	PO BOX 261	NAPLES	NC 28760-0261
RICE FRANK D & WIFE	133 ARTHUR LN	HENDERSONVILLE	NC 28791-9701
RICE FRANK D & WIFE	133 ARTHUR LN	HENDERSONVILLE	NC 28791-9701
RICE MATTHEW C	119 HAYWOOD KNOLLS DR	HENDERSONVILLE	NC 28791-8705
RICE MELVIN DERROY TRUST	13663 CHARA AVE	MORENO VALLEY	CA 92553-4638
RICE MICHAEL N	133 ARTHUR LN	HENDERSONVILLE	NC 28791-9701
RICE RALPH & WIFE	88 BLAKE DR	ARDEN	NC 28704-2724
RICE ROGER J	233 FALLEN TIMBER RD	HENDERSONVILLE	NC 28791-9717
RICH DAVID M	306 STURBRIDGE CT	WOODSTOCK	GA 30189-2380
RICHARD BRUCE TRAUOGOTT REVOCAB	605 SUNLIGHT RIDGE DR	HENDERSONVILLE	NC 28792-9259
RICHARD BRUCE TRAUOGOTT REVOCAB	605 SUNLIGHT RIDGE DR	HENDERSONVILLE	NC 28792-9259
RICHARD COMBS BUILDERS INC	35 ASHBROOK MDWS	FLETCHER	NC 28732-7454
RICHARD E JANSAK REVOCABLE TRU	151 ARBOR LN	HENDERSONVILLE	NC 28791-8810
RICHARD JOAN S	RR 7 BOX 168	HENDERSONVILLE	NC 28791-8719
RICHARD JOAN S	RR 7 BOX 168	HENDERSONVILLE	NC 28791-8719
RICHARD RUBY L	100 LAURA TRCE	HENDERSONVILLE	NC 28792-9592
RICHARDS AMANDA	PO BOX 841	MOUNTAIN HOME	NC 28758-0841
RICHARDS BLANCHE SHATWELL	204 CRESTVIEW DR	HENDERSONVILLE	NC 28791-8702
RICHARDS PAUL C JR & WIFE	231 CASTLETON LN	HENDERSONVILLE	NC 28791-8701
RICHMAN WILLIAM E	6233 GLYNDON LN	RICHMOND	VA 23225-2045
RICHMOND JERRY K	PO BOX 673	MOUNTAIN HOME	NC 28758-0673
RICHMOND LOIS H.	7 CREEK HOLLOW LN	HENDERSONVILLE	NC 28792-9203
RICHTER ROBERT A	16 AMBER DR	HORSE SHOE	NC 28742-9766
RICKENBAKER BARBARA L	330 WHISPERING HILLS DR	HENDERSONVILLE	NC 28792-1214
RICKERT PAUL R	159 ARTHUR LN	HENDERSONVILLE	NC 28791-9701
RICKMAN BETTY B.	103 WESTVIEW DR	HENDERSONVILLE	NC 28791-8007
RICKMAN MARIE C	PO BOX 46	MOUNTAIN HOME	NC 28758-0046
RICKMAN MARIE C	PO BOX 46	MOUNTAIN HOME	NC 28758-0046
RICKMAN MARIE C	PO BOX 46	MOUNTAIN HOME	NC 28758-0046
RIDDELL MATTHEW A	503 DEERHAVEN LN	HENDERSONVILLE	NC 28791-8600
RIDDLE CURTIS	125 BURNEY MOUNTAIN RD	FLETCHER	NC 28732-7522
RIDDLE EDWARD LEE	129 BURNEY MOUNTAIN RD	FLETCHER	NC 28732-7522
RIDDLE HOWARD J	10 TIMBER COVE CT	HENDERSONVILLE	NC 28791-8203
RIDDLE HOWARD J	10 TIMBER COVE CT	HENDERSONVILLE	NC 28791-8203
RIDDLE KAREN S	166 BROYLES RD	HENDERSONVILLE	NC 28791-9714
RIDDLE KAREN S	166 BROYLES RD	HENDERSONVILLE	NC 28791-9714
RIDDLE OSCAR L	166 BROYLES RD	HENDERSONVILLE	NC 28791-9714
RIDDLE SAMUEL & WIFE	732 JONESBORO ST	HENDERSONVILLE	NC 28791-9714
RIDDLE SAMUEL & WIFE	732 JONESBORO ST	HENDERSONVILLE	NC 28791-9714
RIDDLE WILLIAM D	115 BURNEY MOUNTAIN RD	FLETCHER	NC 28732-7527
RIDDLE WILLIAM D	115 BURNEY MOUNTAIN RD	FLETCHER	NC 28732-7527
RIDGELAND INC	PO BOX 2059	FLETCHER	NC 28732-7522
RIDGEWAY RICHARD F	2509 OLD KANUGA RD	HENDERSONVILLE	NC 28793-2059
RIDGEWAY STEPHEN RICHARD	1011 ROWE CT	HENDERSONVILLE	NC 28739-6934
RIDGEWAY STEPHEN RICHARD	1011 ROWE CT	HENDERSONVILLE	NC 28792-9522
RIEGER STEPHEN W	112 SHANNON RD	HENDERSONVILLE	NC 28792-9522
RIEGER LINDA		HENDERSONVILLE	NC 28791-9762

CCWSD Annexation - May, 2002 Mailing List

05/20/2002

ROBINSON CORA	ROBINSON DIANNE	PO BOX 145	FLETCHER	NC 28792-0145
ROBINSON FREDERICK H		103 BRAEMAR DR	HENDERSONVILLE	NC 28791-9008
ROBINSON INVESTMENT GROUP			ZIRCONIA	NC 28790
ROBINSON JANET		144 SUGAR CREEK LN	FLETCHER	NC 28732-7680
ROBINSON MARY C		4 MERRI BROOK LN	HENDERSONVILLE	NC 28791-9741
ROBINSON RANDY C		PO BOX 1264	MOUNTAIN HOME	NC 28758-1264
ROBINSON RANDY C		PO BOX 1264	MOUNTAIN HOME	NC 28758-1264
ROBINSON ROY J	ROBINSON BARBARA A	160 WENDY LN	HENDERSONVILLE	NC 28792-9594
ROBINSON THELMA D		PO BOX 1302	FLETCHER	NC 28732-1302
RODMAN NORMAN W	RODMAN RUTH V	319 MELISSA WAY	HENDERSONVILLE	NC 28791-8523
RODRIQUEZ SUSAN ELAINE KAMERIC		5427 RICHENBACHER AVE	ALEXANDRIA	VA 22304-2046
RODWELL ROBERT L	RODWELL JUDITH T	475 HEATHER MARIE DR	HENDERSONVILLE	NC 28792-9524
ROE DONALD LAVERN		2710 HAYWOOD RD	HENDERSONVILLE	NC 28791-1328
ROE DONALD LAVERN		2710 HAYWOOD RD	HENDERSONVILLE	NC 28791-1328
ROE WILLIAM J & WIFE SHIRLEY		153 WYNNBROOK DR	HENDERSONVILLE	NC 28792-9265
ROETS KENNETH LEE	ROETS PAULA MARIE	1016 CEDAR CREEK DR	HENDERSONVILLE	NC 28792-9218
ROGERS BRADLEY A	ROGERS DAREN HOLDEN	115 NOB HILL RD	HENDERSONVILLE	NC 28791-1338
ROGERS CHARLES G	ROGERS NANCY T	478 GLENHEATH DR	HENDERSONVILLE	NC 28791-9013
ROGERS CLARENCE JACK JR	ROGERS MARY G	122 BRIGHTWATER DR	HENDERSONVILLE	NC 28739-8155
ROGERS GERALD LEE & WIFE		PO BOX 276	WEST FRIENDSHIP	MD 21794-0276
ROGERS GERALD WADE	ROGERS JENNIFER	200 PLANTERS CREEK RD	FLETCHER	NC 28732-8323
ROGERS JAY L	ROGERS JUDITH S	15 HICKORY COURT LN	HENDERSONVILLE	NC 28792-1229
ROGERS JOANNE L	BROWN CONSTANCE T	48 SHELLEY DR	HENDERSONVILLE	NC 28792-9527
ROGERS MARTHA A	SWING JEFFREY P	PO BOX 204	FLETCHER	NC 28732-0204
ROGERS MARTHA FAYE		RR 7 BOX 145	HENDERSONVILLE	NC 28791-9789
ROGERS PAUL E	ROGERS PATSY A	260 SWEETWATER HILLS DR	HENDERSONVILLE	NC 28791-8005
ROGERS ROLLA E	ROGERS MARY	PO BOX 740	ETOWAH	NC 28729-0740
ROGERS ROLLA E ETAL		PO BOX 740	ETOWAH	NC 28729-0740
ROHN JAMES T CO-TRUSTEE	ROHN ADRIENNE J CO-TRUSTEE	16 TWIN OAKS PARK DR	FLETCHER	NC 28732-7593
ROLAND BRUCE LEE		240 3RD AVE W	HENDERSONVILLE	NC 28739-4308
ROLAND BRUCE LEE		240 3RD AVE W	HENDERSONVILLE	NC 28739-4308
ROLLINS GARRY	ROLLINS VICKI	PO BOX 513	FLETCHER	NC 28732-0513
ROLLINS JOHN A	ROLLINS MERRY V	PO BOX 637	FLETCHER	NC 28732-0637
ROLOFF MARK	ROLOFF LINDA	244 SWEETWATER HILLS DR	HENDERSONVILLE	NC 28791-8005
ROLOFF MARK	ROLOFF LINDA	244 SWEETWATER HILLS DR	HENDERSONVILLE	NC 28791-8005
ROMAN ALFREDO	ROMAN GLADYS	694 E CADILLAC DR	ALTAMONTE SPRING	FL 32714-2743
ROMEO JEFFREY S/TRUSTEE	ROMEO DENIS KTRUST	694 E CADILLAC DR	ALTAMONTE SPRING	FL 32714-2743
ROMSTADT GILBERT F	ROMSTADT PATRICIA C	145 HIGH COUNTRY DR	CARY	NC 27513-3449
RONCALI TERESA		157 RUGBY HOLLOW DR	HENDERSONVILLE	NC 28791-9000
RONNING H EUGENE & ELEANOR/TRU	RONNING H EUGENE & ELEANOR/TR 325 WHISPERING HILLS DR	PO BOX 713	FLETCHER	NC 28732-0713
RONNING LORI JEAN		709 ZELDA CT	HENDERSONVILLE	NC 28792-1210
ROPER RALPH L & WIFE		140 OLD ROPER RD	HENDERSONVILLE	NC 28792-9525
ROSE BRIAN D		PO BOX 243	HENDERSONVILLE	NC 28791-0708
ROSE GENE R	ROSE ANN L		HENDERSONVILLE	NC 28793-0243
ROSE PAUL DAVID	ROSE BONNIE SUE	94 TIMBER COVE CT	HENDERSONVILLE	NC 28791-8203
ROSEBOOM SHARON LYN		838 BROOKSIDE CAMP RD	HENDERSONVILLE	NC 28792-9502
ROSENDALE WILLIAM L		211 FALLEN TIMBER RD	HENDERSONVILLE	NC 28791-9717

SCHMELZER LOL	101 RICHARDS DR	HENDERSONVILLE	792-9254
SCHMIDT ANNE Q & JULE L/TR	1075 GRANADA AVE	MERRITT ISLAND	FL 32952-5079
SCHMIDT ANNE Q & JULE L/TR	1075 GRANADA AVE	MERRITT ISLAND	FL 32952-5079
SCHMIDT DONALD B	95 PINEY RIDGE DR	HENDERSONVILLE	NC 28791-9023
SCHMIDT KENNETH	111 FOXWOOD DR	HENDERSONVILLE	NC 28791-8504
SCHMITT WILLIAM G	119 NOB HILL RD	HENDERSONVILLE	NC 28791-1338
SCHMITTNER MARIE B	307 GLENHEATH DR	HENDERSONVILLE	NC 28791-9039
SCHNEBLE JOHN P	5 SQUIRREL TRAIL CT	HENDERSONVILLE	NC 28791-8206
SCHNEIDER MATTHEW F	PO BOX 371	MOUNTAIN HOME	NC 28758-0371
SCHNEIDER ROLFE E & WIFE	8 FRITH DR	ASHEVILLE	NC 28803-3109
SCHNEIDER WILLIAM J	24620 LAKELAND ST	FARMINGTON	MI 48336-2063
SCHNITZLER MARK E	3221 MAGNOLIA DR	HENDERSONVILLE	NC 28792-1157
SCHOBER THOMAS G/TRUSTEE	106 WHITE CEDAR LN	HENDERSONVILLE	NC 28791-9166
SCHOCKERT RALPH F	614 SHAWN RACHEL PKWY	HENDERSONVILLE	NC 28792-9523
SCHODER JOHN A & ELIZABETH	5 CAROLEWOOD DRIVE	HORSE SHOE	NC 28742
SCHOLTZ MICHAEL		HENDERSONVILLE	NC 28791-9799
SCHRECK WILLIAM F		HENDERSONVILLE	NC 28791-9014
SCHREIBER JACQUELINE & TOMMY G		HORSE SHOE	NC 28742-0361
SCHREINER DOROTHY A	PO BOX 361	HENDERSONVILLE	NC 28791-8041
SCHREINER DOROTHY A	150 PERIWINKEL LN	HENDERSONVILLE	NC 28791-8041
SCHREINER DOROTHY A	150 PERIWINKEL LN	HENDERSONVILLE	NC 28791-8041
SCHREINER DOROTHY A	150 PERIWINKEL LN	HENDERSONVILLE	NC 28791-8041
SCHRIBER JOHN W & MARILOU	211 FLETCHER VIEW DR	FLETCHER	NC 28732-7500
SCHRIBER JOHN W & MARILOU	211 FLETCHER VIEW DR	FLETCHER	NC 28732-7500
SCHRIBER JOHN W & MARILOU	211 FLETCHER VIEW DR	FLETCHER	NC 28732-7500
SCHUBRING ALLIN W/TR	325 COLONY LN	HENDERSONVILLE	NC 28791-8612
SCHUETTE HEINZ G	136 SWEETWATER HILLS DR	HENDERSONVILLE	NC 28791-8003
SCHULLER WILLIAM MARTIN	PO BOX 163	MOUNTAIN HOME	NC 28758-0163
SCHULTZ JAMES EARL JR & TERESA	901 HALSBURY AVE	HENDERSONVILLE	NC 28791-1447
SCHULTZ JAMES EARL JR & TERESA	901 HALSBURY AVE	HENDERSONVILLE	NC 28791-1447
SCHUMACHER JON HUTCHINSON	12 CHAPMAN DR	HENDERSONVILLE	NC 28792-9506
SCHUMACHER THOMAS G	454 HEATHER MARIE DR	HENDERSONVILLE	NC 28792-9524
SCHWABE EILEEN	190 WHISPERING HILLS DR	HENDERSONVILLE	NC 28792-1210
SCHWARTZ JOSEPH J	426 GLENHEATH DR	HENDERSONVILLE	NC 28791-9013
SCHWEITZER DOUGLAS	235 RAINTREE DR	HENDERSONVILLE	NC 28791-9743
SCOGGINS PATRICIA L	PO BOX 1636	MOUNTAIN HOME	NC 28758-1636
SCOTT BARBARA A	4110 DEVEREAUX RD	COLUMBIA	SC 29205-2029
SCOTT WILLIAM C	5 LIVINGSTON FARM RD	FLETCHER	NC 28732-8321
SCOVILLE JAMES R	PO BOX 185	HORSE SHOE	NC 28742-0185
SCRUGGS STUART B	304 BURNSIDE TRL	HENDERSONVILLE	NC 28792-8679
SEACORD JAMES III	311 COLONY LN	HENDERSONVILLE	NC 28791-8612
SEARCY E P & WIFE	PO BOX 283	MOUNTAIN HOME	NC 28758-0283
SEARCY E P & WIFE	PO BOX 283	MOUNTAIN HOME	NC 28758-0283
SEAY CARLISLE F	125 FOX RUN ST	HENDERSONVILLE	NC 28792-9226
SEAY JAMES & WIFE	23 MISTY VIEW DR	HENDERSONVILLE	NC 28791-8427
SEAY JAMES & WIFE	23 MISTY VIEW DR	HENDERSONVILLE	NC 28791-8427
SEDDIG HERMAN H	419 DEERHAVEN LN	HENDERSONVILLE	NC 28791-8613
SEEGARS DONNA MCRAE	PO BOX 474	MOUNTAIN HOME	NC 28758-0474
SELLERS E W/EST	PO BOX 391	SALUDA	NC 28773-0391

SHELLEY KEITH G & WIFE	20 COUNTRY RD	HENDERSONVILLE	NC 28791-8601
SHELLEY KEITH G & WIFE	20 COUNTRY RD	HENDERSONVILLE	NC 28791-8601
SHELLEY STANLEY R	25 COUNTRY RD	HENDERSONVILLE	NC 28791-8601
SHELLY ROBERT D	222 PARK LN	HENDERSONVILLE	NC 28791-8614
SHELLY ROBERT D	222 PARK LN	HENDERSONVILLE	NC 28791-8614
SHELTON GLADYS	26 THISTLEWOOD LN	HENDERSONVILLE	NC 28791-8000
SHELTON HAROLD R	26 THISTLEWOOD LN	HENDERSONVILLE	NC 28791-8000
SHELTON HAROLD R.	26 THISTLEWOOD LN	HENDERSONVILLE	NC 28791-8000
SHELTON JERRY	PO BOX 1231	ENKA	NC 28728-1231
SHELTON SCOTT H	PO BOX 2267	HENDERSONVILLE	NC 28793-2267
SHELTON STACY	4 THORNWOOD LN	HENDERSONVILLE	NC 28792-8228
SHENOY SACHIN R	1808 ELLICOTT RD	ASHEVILLE	NC 28803-3239
SHEPHERD JANE D/LIFE EST	234 RANDY DR	HENDERSONVILLE	NC 28791-0800
SHEPHERD MEMORIAL PARK INC	PO BOX 765	HENDERSONVILLE	NC 28793-0765
SHEPHERD MEMORIAL PARK INC	PO BOX 765	HENDERSONVILLE	NC 28793-0765
SHEPHERD MEMORIAL PARK INC	PO BOX 765	HENDERSONVILLE	NC 28793-0765
SHEPHERD OSSIE ERVIN JR	PO BOX 1021	ARDEN	NC 28704-1021
SHEPHERD CATHERINE ROBERTS	148 BEECHWOOD LAKES DR	HENDERSONVILLE	NC 28792-8213
SHEPPARD EMERY L	489 GLENHEATH DR	HENDERSONVILLE	NC 28791-9013
SHEPPARD JOHN E	208 RUGBY FOREST LN	HENDERSONVILLE	NC 28791-9040
SHEPPARD MARK CANTLEY	120 BALDMAR RD	HENDERSONVILLE	NC 28791-9004
SHEPPARD MICHELE M	103 N RUGBY RD	HENDERSONVILLE	NC 28791-8712
SHEPPARD W R JR	PO BOX 797	FLETCHER	NC 28732-0797
SHEPPARD W R JR	PO BOX 797	FLETCHER	NC 28732-0797
SHERMAN BOBBIE ANN R	104 LEVERETT DR	HENDERSONVILLE	NC 28791-9737
SHERMAN JEFFREY TODD	218 LEVERETT DR	HENDERSONVILLE	NC 28791-9737
SHERILL GARRY L	201 GRANDVIEW LN	HENDERSONVILLE	NC 28791-9719
SHAW ANDREA DENISE	44 CURETON PL	HENDERSONVILLE	NC 28791-9036
SHAW CURTIS L JR	3231 DEBBIE DR	HENDERSONVILLE	NC 28791-1096
SHIELDS SHARON K	112 LAURA TRCE	HENDERSONVILLE	NC 28792-9592
SHIELDS WILLIAM E & WIFE	RR 18 BOX 117	HENDERSONVILLE	NC 28791-9101
SHIMON DOROTHY LOIS/TRUST	861 SUNLIGHT RIDGE DR	HENDERSONVILLE	NC 28792-8215
SHIMON DOROTHY LOIS/TRUST	861 SUNLIGHT RIDGE DR	HENDERSONVILLE	NC 28792-8215
SHIPLEY BRENDA B	100 ROBIN ST	HENDERSONVILLE	NC 28739-5538
SHIPLEY GREGORY L	3190 HAYWOOD RD	HENDERSONVILLE	NC 28791-6700
SHIPLEY GREGORY L	127 HAYWOOD KNOLLS DR	HENDERSONVILLE	NC 28791-8705
SHIPMAN CLIFTON	211 7TH AVE W	HENDERSONVILLE	NC 28791-3601
SHIPMAN CLIFTON J	211 7TH AVE W	HENDERSONVILLE	NC 28791-3601
SHIPMAN CLIFTON J & WIFE	211 7TH AVE W	HENDERSONVILLE	NC 28791-3601
SHIPMAN CLIFTON J & WIFE	211 7TH AVE W	HENDERSONVILLE	NC 28791-3601
SHIPMAN DOUGLAS H	65 LADSON RD	HENDERSONVILLE	NC 28791-3601
SHIPMAN DOUGLAS H SR	65 LADSON RD	HORSE SHOE	NC 28742-9711
SHIPMAN GERALD I	171 SUFFRY LN	HORSE SHOE	NC 28742-9711
SHIPMAN HAROLD	PO BOX 574	HENDERSONVILLE	NC 28791-9769
SHIPMAN KENNETH I & WIFE	203 WINSLOW DR	HORSE SHOE	NC 28742-0574
SHIPMAN LULA F HEIRS	211 7TH AVE W	HENDERSONVILLE	NC 28791-9032
SHIPMAN MELVIN MARTIN	208 CRABAPPLE LN	HENDERSONVILLE	NC 28791-3601
SHIPMAN RICHARD B	232 SWEETWATER HILLS DR	HENDERSONVILLE	NC 28792-1137
		HENDERSONVILLE	NC 28791-8005

CCWSD Annexation May, 2002 Mailing List

2/21/2002

SIMMONS TOMM	SIMMONS DONNA W	3209 CARDINAL LN	HENDERSONVILLE	NC 28792-1122
SIMMONS JOHN J	SIMONS ROCHELLE L	128 WHITEWATER DR	HENDERSONVILLE	NC 28792-9630
SIMPKINS ROBERT E		PO BOX 219	MOUNTAIN HOME	NC 28758-0219
SIMPSON DANIEL H	SIMPSON JANICE J	205 BROOK FOREST LN	HENDERSONVILLE	NC 28791-9764
SIMPSON HOWARD N	WHITE TERRY ELAINE/AGREEMENT	1986 LEBANON DR NE	ATLANTA	GA 30324-4819
SIMPSON JODEY MARSHALL	SIMPSON DOROTHY	217 PARK LN	HENDERSONVILLE	NC 28791-8614
SIMPSON RAYMOND G JR	SIMPSON MARY MUYELINDA M	1680 CALVERT RD	BREVARD	NC 28712-7253
SIMPSON WILLIAM STEVEN	SIMPSON ATHENA J	101 FOXWOOD DR	HENDERSONVILLE	NC 28791-8504
SIMS THOMAS DALE		119 FOXWOOD DR	HENDERSONVILLE	NC 28791-8504
SINCLAIR FROSTY		117 WHITEWATER DR	HENDERSONVILLE	NC 28792-9630
SINCLAIR JACK LEE JR		161 RUGBY HOLLOW DR	HENDERSONVILLE	NC 28791-9000
SINCLAIR JACK LEE JR		124 OLD DISTILLERY RD	HENDERSONVILLE	NC 28739-7741
SINGLETARY HARRY SCOTT		124 OLD DISTILLERY RD	HENDERSONVILLE	NC 28739-7741
SINGLETON THOMAS E JR	SINGLETARY AMY G	5 PANTHER RIDGE DR	HENDERSONVILLE	NC 28792-9291
SINK DAVID W JR		PO BOX 1766	FLETCHER	NC 28732-1766
SINYARD JUDY B		PO BOX 1323	FLAT ROCK	NC 28731-1323
SIPES GERALD R II	SIPES TAMMY LYNN	PO BOX 201	NAPLES	NC 28760-0201
SISSON GEORGE F	SISSON NORMA D	3 CAROLEWOOD DR	HORSE SHOE	NC 28742-9710
SITTON CHARLES P	SITTON VIOLA W	107 BRIGHTWATER HTS	HENDERSONVILLE	NC 28791-9705
SITTON CHARLES PHILIP	SITTON VIOLA WHITAKER	RR 1 BOX 129	HORSE SHOE	NC 28742-9721
SITTON DONALD L	SITTON VICKEY	RR 1 BOX 129	HORSE SHOE	NC 28742-9721
SITTON DONALD L	SITTON VICKEY	PO BOX 201	FLETCHER	NC 28732-0201
SIZEMORE EUGENE		PO BOX 201	FLETCHER	NC 28732-0201
SIZEMORE EUGENE		RR 3 BOX 180	FLETCHER	NC 28732-9803
SIZEMORE KENNETH	SIZEMORE EVELYN R	RR 3 BOX 180	FLETCHER	NC 28732-9803
SIZEMORE KENNETH	SIZEMORE EVELYN R	PO BOX 2864	HENDERSONVILLE	NC 28793-2864
SIZEMORE RALPH E & JANE		PO BOX 2864	HENDERSONVILLE	NC 28793-2864
SIZEMORE STEWART ANDERSON	SIZEMORE VERA	PO BOX 361	MOUNTAIN HOME	NC 28758-0361
SKETO MCKINLEY C	SKETO BEULAH F	RR 11 BOX 18	HENDERSONVILLE	NC 28792-7210
SKROB EDWARD R	SKROB GERALDINE M	20 LIVINGSTON FARM RD	FLETCHER	NC 28732-8321
SLAGLE CHARLES E & WIFE		317 COLONY LN	HENDERSONVILLE	NC 28791-8612
SLATER JEAN M		RR 11 BOX 114	HENDERSONVILLE	NC 28792-9272
SLEEMAN CLARENCE H	SLEEMAN VICTORIA	110 CANNON DR	HENDERSONVILLE	NC 28792-1117
SLEET MORTON E	SLEET FRANCES A	314 MELISSA WAY	HENDERSONVILLE	NC 28791-8508
SLOAN MORGAN CRAFT	SLOAN CAROLYN S	184 HAYWOOD KNOLLS DR	HENDERSONVILLE	NC 28791-8705
SLOANE DAVID	SLOANE ELEANOR M	3098 WESLEY WAY	HENDERSONVILLE	NC 28792-1166
SLUDER ROBERT DEAN	SLUDER DELIA ANN	3115 HICKORY HILL RD	HENDERSONVILLE	NC 28792-1232
SLUDER JOHN E	SLUDER GERALD F	90 FLETCHER VIEW DR	FLETCHER	NC 28732-9504
SMIGILL NANCY LYNN BEAVER	PARRIS DEBORAH JEAN BEAVER	116 FULTON DR	HENDERSONVILLE	NC 28792-9509
SMITH AARON C	SMITH MARGARET M	RR 1 BOX 670B	MAYO	FL 32066-9516
SMITH ALAN B	SMITH SONYA A	PO BOX 1494	MOUNTAIN HOME	NC 28758-1494
SMITH ALLAN C	SMITH PATRICIA L	493 HEATHER MARIE DR	HENDERSONVILLE	NC 28792-9524
SMITH ANNETTE W		29 SQUIRREL TRL	HENDERSONVILLE	NC 28791-8200
SMITH ANTHONY BRYANT	SMITH CHERYL S	504 OAKWILDE DR	HENDERSONVILLE	NC 28791-8618
SMITH AUSTIN		275 S RUGBY RD	HENDERSONVILLE	NC 28791-8453
SMITH BARBARA A/SUC TRUSTEE	SMITH BARBARA A/TRUST	PO BOX 123	MOUNTAIN HOME	NC 28796-0123
SMITH BARBARA A/SUC TRUSTEE	SMITH BARBARA A/TRUST	543 HUNTERS GLEN LN	HENDERSONVILLE	NC 28796-8718
		543 HUNTERS GLEN LN	HENDERSONVILLE	NC 28796-8718

SMITH R B	SMITH GRACE	123 YVONNES RD	HENDERSONVILLE	NC 28792-9267
SMITH R B	SMITH GRACE	123 YVONNES RD	HENDERSONVILLE	NC 28792-9267
SMITH RALPH S	SMITH JACQUELINE A	PO BOX 2646	HENDERSONVILLE	NC 28793-2646
SMITH RALPH S	SMITH JACQUELINE A	PO BOX 2646	HENDERSONVILLE	NC 28793-2646
SMITH REGINALD B	SMITH VALERIE B	2726 HOLLY HILL DR	HENDERSONVILLE	NC 28791-1332
SMITH RICHARD D	SMITH BARBARA GAIL	508 GLENHEATH DR	HENDERSONVILLE	NC 28791-9014
SMITH RICHARD D ETAL		508 GLENHEATH DR	HENDERSONVILLE	NC 28791-9014
SMITH RICHARD LEE	SMITH DIANE MURPHY	560 PEYTON DR	HENDERSONVILLE	NC 28799-9784
SMITH ROBERT A	SMITH BARBARA A	PO BOX 304	MOUNTAIN HOME	NC 28758-0304
SMITH ROBERT A	SMITH BARBARA A	PO BOX 304	MOUNTAIN HOME	NC 28758-0304
SMITH ROBERT A	SMITH BARBARA A	PO BOX 304	MOUNTAIN HOME	NC 28758-0304
SMITH ROBERT AUSTIN JR	SMITH BARBARA ANN	PO BOX 304	MOUNTAIN HOME	NC 28758-0304
SMITH ROBERT AUSTIN JR	SMITH BARBARA ANN	PO BOX 304	MOUNTAIN HOME	NC 28758-0304
SMITH ROBERT AUSTIN JR	SMITH BARBARA ANN	PO BOX 304	MOUNTAIN HOME	NC 28758-0304
SMITH ROBERT C	SMITH ELISSA E	PO BOX 688	HORSE SHOE	NC 28742-0668
SMITH ROBERT J		179 HAYWOOD KNOLLS DR	HENDERSONVILLE	NC 28791-8705
SMITH ROBERT J & CLARICE P		179 HAYWOOD KNOLLS DR	HENDERSONVILLE	NC 28791-8705
SMITH ROBERT J & CLARICE P		179 HAYWOOD KNOLLS DR	HENDERSONVILLE	NC 28791-8705
SMITH ROBERT J ETAL		179 HAYWOOD KNOLLS DR	HENDERSONVILLE	NC 28791-8705
SMITH ROBERT L	SMITH ALISON R	136 S RUGBY RD	HENDERSONVILLE	NC 28791-9746
SMITH ROBERT L	SMITH ALISON R	136 S RUGBY RD	HENDERSONVILLE	NC 28791-9746
SMITH ROBERT L	SMITH ALISON R	136 S RUGBY RD	HENDERSONVILLE	NC 28791-9746
SMITH ROBERT L	SMITH ALISON R	136 S RUGBY RD	HENDERSONVILLE	NC 28791-9746
SMITH ROBERT L	SMITH ALISON R	136 S RUGBY RD	HENDERSONVILLE	NC 28791-9746
SMITH RODNEY AUSTIN	SMITH SARA L	PO BOX 262	MOUNTAIN HOME	NC 28758-0262
SMITH RONALD LAWRENCE	SMITH MARCIA DEANNE	PO BOX 441	ARDEN	NC 28704-0441
SMITH RONALD P	SMITH ELAINE J	PO BOX 583	NAPLES	NC 28760-0583
SMITH ROY B	SMITH GRACE F	123 YVONNES RD	HENDERSONVILLE	NC 28792-9267
SMITH SHERRI L	SMITH KEITH R	45 DOGWOOD DR	HENDERSONVILLE	NC 28791-9007
SMITH THOMAS EDGAR	SMITHIRA LOU	16 ROYAL PINES DR	ARDEN	NC 28704-2721
SMITH TRUETT J	SMITH RACHEL S	30 WESTON WAY	FLETCHER	NC 28732-9571
SMITH WALTER J JR	SMITH MARGIT K	12 CAROLEWOOD DR	HORSE SHOE	NC 28742-9710
SMITH WILLIAM T		3235 WILSON HEIGHTS ST	HILDEBRAN	NC 28637-8257
SMITHSON DEAN S.	SMITHSON DEBORAH P.	4 CAROLEWOOD DR	HORSE SHOE	NC 28742-9710
SMOKEY MOUNTAIN TRUST		102 BURNSIDE TRL	HENDERSONVILLE	NC 28792-8639
SMOLSKI JOSEPH W JR		12 FAIR OAKS DR	HENDERSONVILLE	NC 28791-8401
SMOLSKI JOSEPH W JR ETAL		12 FAIR OAKS DR	HENDERSONVILLE	NC 28791-8401
SMYERS EMERSON E & WIFE		262 VINE VALLEY LOOP	HOUSTON	AR 72070
SNEAD CHARLES G			HENDERSONVILLE	NC 28791-9736
SNIDER ELTON G	SNEAD THOMASINE	134 LARCHMONT DR	HENDERSONVILLE	NC 28791-8708
SNOW VIRGINIA R	SNIDER IRMA R	104 CHERRY BLOSSOM LN	HENDERSONVILLE	NC 28791-8708
SNYDER REECE VANCE & WIFE		206 RUGBY FOREST LN	HENDERSONVILLE	NC 28791-9040
SOBOL ARTHUR W	SOBOL KATHLEEN C	3150 CARDINAL LN	HENDERSONVILLE	NC 28792-1119
SOFIE JOHN J	SOFIE MARTHA E	813 HUTCH MOUNTAIN RD	FLETCHER	NC 28732-9500
SORRELLS ARTIE MCCALL		480 GLENHEATH DR	HENDERSONVILLE	NC 28791-9013
SOUKUP GODFREY ANTON		PO BOX 433	MOUNTAIN HOME	NC 28758-0433
SOULSBY WALTER K	SOULSBY VIRGINIA M	PO BOX 159	MOUNTAIN HOME	NC 28758-0159
SOUTHER JAMES W		316 MELISSA WAY	HENDERSONVILLE	NC 28791-8508
SOUTHER LARRY D	SOUTHER CELIA ANNE	330 SOUTHER RD	FLETCHER	NC 28732-7509
		3074 NAPIER DR	HENDERSONVILLE	NC 28792-1160

STAFFORD JOE L	STROUD DOROTHY J	RR 8 BOX 85	HENDERSONVILLE	28791-9048
STAFFORD JOSEPH LEE	STAHLKE LINDA P	217 S RUGBY RD	HENDERSONVILLE	NC 28791-8453
STAHLKE WILLIAM	STALLINGS ANNE	5 CREEK HOLLOW LN	HENDERSONVILLE	NC 28792-9203
STALLINGS BARRY MITCHELL		228 FALLEN TIMBER RD	HENDERSONVILLE	NC 28791-9717
STALLINGS JOHN		104 WHITE CEDAR LN	HENDERSONVILLE	NC 28791-9166
STAMEY VERA ANN		4 ROLLING OAKS DR	HENDERSONVILLE	NC 28791-9026
STAMEY VERVIN W		PO BOX 84	FLAT ROCK	NC 28731-0084
STAMEY VERVIN W		PO BOX 84	FLAT ROCK	NC 28731-0084
STAMEY VERVIN W		PO BOX 84	FLAT ROCK	NC 28731-0084
STANBERRY CHARLES F JR	STANBERRY MARY ANN	3210 CARDINAL LN	HENDERSONVILLE	NC 28792-1121
STANBERRY RANDY V	STANBERRY CYNTHIA A	PO BOX 999	MOUNTAIN HOME	NC 28758-0999
STANLEY ALAN	STANLEY CAROLYN FAYE	13 FAIR OAKS DR	HENDERSONVILLE	NC 28791-8401
STANLEY JULIUS M	STANLEY BETTY P	11 ALTON WAY	HENDERSONVILLE	NC 28791-1302
STANLEY PAUL MICHAEL	STANLEY JAN ERICKSON	185 WHISPERWOOD CIR	HENDERSONVILLE	NC 28791-9029
STANLEY PHILIP J B	STANLEY PATRICIA F	57 BANNER FARM RD	HORSE SHOE	NC 28742-9702
STANLEY PHILIP J B	STANLEY PATRICIA F	57 BANNER FARM RD	HORSE SHOE	NC 28742-9702
STANLEY ROBERT JASON	BRIDGES MICHELLE LEIGH	141 WHISPERWOOD LN	HENDERSONVILLE	NC 28791-9031
STANLEY STEPHEN JOHN		101 WYNBROOK DR	HENDERSONVILLE	NC 28792-9285
STANSELL JOHN L		GENERAL DELIVERY	MOUNTAIN HOME	NC 28758-9999
STATE OF NORTH CAROLINA			HENDERSONVILLE	NC 28791
STATE OF NORTH CAROLINA			HENDERSONVILLE	NC 28791
STATON ELMA P	11 BROYLES ROAD		HENDERSONVILLE	NC 28791
STAUFFER DENNIS	11 BROYLES ROAD		HENDERSONVILLE	NC 28791
STAVISH VINCENT E		280 CRABAPPLE LN	HENDERSONVILLE	NC 28792-1141
STEELHEAD ENTERPRISES INC	STAUFFER KATHLEEN	328 COLONY LN	HENDERSONVILLE	NC 28791-8612
STEELMAN CHARLES H JR & WIFE	STAVISH JANICE R	322 COLONY LN	HENDERSONVILLE	NC 28791-8612
STEFANKO EDWARD W		75 VAUGHN CIR STE C	HENDERSONVILLE	NC 28732-9372
STEFFENS JAMES E	STEFANKO FAY P	RR 3 BOX 24C	FLETCHER	NC 28732-9803
STEIER FRED J	STEFFENS RIGMOR	212 SWEETWATER HILLS DR	HENDERSONVILLE	NC 28791-8005
STEIN ELAINE BROWN	STEIER DOROTHY M	6 SAMARA DR	HENDERSONVILLE	NC 28739-7125
STEIN ELAINE BROWN		175 SWEETWATER HILLS DR	HENDERSONVILLE	NC 28791-8003
STEINHARDT ROSEMARY SHORE/TRUS		PO BOX 128	NAPLES	NC 28760-0128
STELTER JANE A	107 NOB HILL RD	PO BOX 128	NAPLES	NC 28760-0128
STELZ HAROLD G JR			HENDERSONVILLE	NC 28791-1938
STENGER ROBERT E	STELZ BETTY K	110 SWEETWATER HILLS DR	HENDERSONVILLE	NC 28791-8003
STEPHENS DALE I & LINDA	STENGER ROSEMARIE	203 HAYWOOD KNOLLS DR	HENDERSONVILLE	NC 28791-8717
STEPHENS DAVID L		513 STARMOUNT LN	HENDERSONVILLE	NC 28791-8517
STEPHENS JOHN S JR	STEPHENS PRIMALDEEP K	211 PARK LN	HENDERSONVILLE	NC 28791-8614
STEPHENSON RICKY L	STEPHENS DEBRA H	370 HUTCH MOUNTAIN RD	FLETCHER	NC 28732-9226
STEPHENSON ROBERT B		508 OAKWILDE DR	HENDERSONVILLE	NC 28791-8618
STEPHENSON ROBIN S	STEPHENSON NORA M	224 LEVERETT DR	HENDERSONVILLE	NC 28791-9737
STIPP BROOKS F	STEPP LISA N	228 LEVERETT DR	HENDERSONVILLE	NC 28791-9737
STIPP BROOKS FRANCIS	STEPP LISA N	202 KINVARA LN	HORSE SHOE	NC 28742-7710
STIPP CHARLES RONALD	STEPP JANICE S	PO BOX 907	MOUNTAIN HOME	NC 28758-0907
STIPP CLYDE ROSCOE		PO BOX 907	MOUNTAIN HOME	NC 28758-0907
STIPP DONALD G		15 NIX RD	HENDERSONVILLE	NC 28792-8100
STIPP DONALD G	STEPP DIANE	214 CAGLE RD	EAST FLAT ROCK	NC 28726-2419
STIPP DONALD G	STEPP DIANE	18 SEVIER DR	HENDERSONVILLE	NC 28791-1361
STIPP DONALD G	STEPP DIANNE	18 SEVIER DR	HENDERSONVILLE	NC 28791-1361
STIPP DONALD G		18 SEVIER DR	HENDERSONVILLE	NC 28791-1361

STONE OLGA				HENDERSONVILLE	NC 28791-8404
STONE TODD I				HENDERSONVILLE	NC 28792-9291
STONECYPHER JEFFREY E	STONECYPHER SUZANNE L	16 RUGBY KNOLL DR		HENDERSONVILLE	NC 28792-9207
STONECYPHER TODD E	STONECYPHER JEANINE M	16 PANTHER RIDGE DR		HENDERSONVILLE	NC 28792-9265
STONEHAM JOE D	STONEHAM JUDY B	46 BROOKSIDE DR		HENDERSONVILLE	NC 28791-9718
STONEHAM TRUIE RAMONA		144 WYNNBROOK DR		HENDERSONVILLE	NC 28792-1155
STOUT FRANK T	STOUT LESLIE L LEIDECKER	136 GRANDVIEW LN		NAPLES	NC 28760-0396
STOVER JAMES W & MELBA C		3151 MAGNOLIA DR		HORSE SHOE	NC 28742-9766
STRAIN MARK G		PO BOX 396		HENDERSONVILLE	NC 28793-6201
STRAUS JAMES R	STRAUS SHARON I	35 AMBER DR		HENDERSONVILLE	NC 28791-8607
STREET KENNETH E	STREET TINA Q	PO BOX 6201		HENDERSONVILLE	NC 28791-8405
STREET RICHARD D JR		105 DOGWOOD TRL		HENDERSONVILLE	NC 28791-8614
STRICKLAND CHRISTOPHER	STRICKLAND LANETT	107 ENCHANTED HLS		HENDERSONVILLE	NC 28791-9010
STRICKLAND CLAUDE & WIFE		202 PARK LN		MOUNTAIN HOME	NC 28758-0072
STRICKLAND DOUGLAS C	STRICKLAND DEBORA D	15 FERENVILLA DR		MOUNTAIN HOME	NC 28758-1380
STRICKLAND MELVIN H	STRICKLAND SHIRLEY H	PO BOX 72		DANA	NC 28724-0530
STRICKLAND WINFORD L	STRICKLAND STACY T	PO BOX 1380		FLETCHER	NC 28732-8718
STUDEBAKER STEVEN R	STUDEBAKER ELIZABETH M	PO BOX 530		NAPLES	NC 28760-0399
STUDEBAKER STEVEN R		654 HUTCH MOUNTAIN RD		NAPLES	NC 28760-0399
STUHMER GEORGE & WIFE		PO BOX 399		HENDERSONVILLE	NC 28792-9128
STUKIS BARBARA J		PO BOX 399		HENDERSONVILLE	NC 28792-9256
STURDEVANT SALLY N	STURM MILDRED E	2601 HIGHWAY 64 E APT 352		HENDERSONVILLE	NC 28792-8213
STURM CHARLES D		140 RIDGEVIEW DR		CRESSKILL	NJ 07626-1416
SUBER ODELL D & WIFE	SUELZLE NANCY JANE	142 BEECHWOOD LAKES DR		FLETCHER	NC 28732-8313
SUBER ODELL DEWITT JR		39 EMERSON ST		FLETCHER	NC 28732-9373
SUELZLE GEORGE E		29 SPRING ROCK RD		RUTHERFORDTON	NC 28139-8574
SUGGS DENNIS D	SUELLZLE NANCY JANE	72 EBONY DR		BARNESVILLE	GA 30204-6413
SULEIMANSADE OTTILIE		362 WORTH LN		HENDERSONVILLE	NC 28792-1156
SULLIVAN GARY W	SULLIVAN EDITH M	184 FELLOWSHIP DR		FLETCHER	NC 28732-8325
SULLIVAN LAWRENCE E	SULLIVAN JOCELYN L	3212 MAGNOLIA DR		HENDERSONVILLE	NC 28791-9712
SULLIVAN LELAND P	SULLIVAN MARILYN D	70 DOVE HOLLOW RD		HENDERSONVILLE	NC 28791-9798
SULLIVAN LELAND P	SULLIVAN MARILYN D	230 CHILDS DR		HENDERSONVILLE	NC 28791-9798
SULLIVAN MILES	SULLIVAN EVELYN C	104 PRESTWICK DR		HENDERSONVILLE	NC 28791-8613
SULLIVAN THOMAS ELDER JR	SULLIVAN KIM HUNLEY	104 PRESTWICK DR		HENDERSONVILLE	NC 28792-1176
SUMMEY GLORIA K		427 DEERHAVEN LN		HENDERSONVILLE	NC 28792-9225
SUMMEY JIMMY	SUMMEY TASHA	45 STARLIGHT LN		FLETCHER	NC 28732-7520
SUMMEY STEVEN W		181 FOOTHILLS DR		HENDERSONVILLE	NC 28791-8522
SUMNER CARRIE L		1008 HUTCH MOUNTAIN RD		HENDERSONVILLE	NC 28792-1123
SURRETT BILLIE SUE		222 FOXWOOD DR		FLETCHER	NC 28732-9702
SUTTLES J ROBERT & WIFE	SUTTLES ALFREDA H	3126 CHARLYNE DR		FLETCHER	NC 28732-7626
SUTTLES J ROBERT & WIFE	SUTTON KAY	41 CLOVER DR		FLETCHER	NC 28732-7626
SUTTLES JAMES R	SUTTON DIANA C	119 FAIRHAVEN DR		FLETCHER	NC 28791-8404
SUTTON DAVID T		119 FAIRHAVEN DR		ASHEVILLE	NC 28803-2144
SUTTON FRANKLIN D		119 FAIRHAVEN DR		HENDERSONVILLE	NC 28791-2087
SUTTON KENNETH W		20 RUGBY KNOLL DR		HENDERSONVILLE	NC 28791-2087
SUTTON KENNETH W		16 RATHFARNHAM RD		ASHEVILLE	NC 28803-3174
SWAFFORD RUBY/LIFE EST	SWAFFORD LYNN ALAN/REMAINDER	156 SUTTON PL		FLETCHER	NC 28732-7654
SWAIN JOHN M	SWAIN MARGARET J	116 CLUBWOOD CT			
		100 MOUNTAIN RIDGE LN			

CCWSD Annexation May, 2002 Mailing List

5/21/2002

TATHAM JAMES	246 FALLEN TIMBER RD	HENDERSONVILLE	28791-9717
TATTERS RAYMOND	20 LINDSEY LOOP RD	FLETCHER	28732-9533
TAUBERT ROBERT S	9 AMBER DR	HORSE SHOE	28742-9766
TAYLOR BARBARA GISH	110 WHITE CEDAR LN	HENDERSONVILLE	28791-9166
TAYLOR BERNESS GRAY	PO BOX 1985	FLETCHER	28732-1985
TAYLOR BRETT C	PO BOX 1435	MOUNTAIN HOME	28758-1435
TAYLOR CHARLES R	324 WHISPERING HILLS DR	HENDERSONVILLE	28792-1214
TAYLOR DENNIS A	PO BOX 610	NAPLES	28760-0610
TAYLOR EDMUND L	145 ARTHUR LN	HENDERSONVILLE	28791-9701
TAYLOR ERNEST E JR		HENDERSONVILLE	28792
TAYLOR GARLAND	4 AMBER DR	HORSE SHOE	28742-9766
TAYLOR GARLAND D	4 AMBER DR	HORSE SHOE	28742-9766
TAYLOR GEORGE A & WIFE	RR 14 BOX 469	HENDERSONVILLE	28792-7612
TAYLOR HARRY	49 ASHWOOD DR	ASHEVILLE	28803-9654
TAYLOR HAZEL CATHRINE	2686 LOWER FLAT CREEK RD	BLACK MOUNTAIN	28711-9679
TAYLOR J GRANT	101 DOGWOOD TRL	HENDERSONVILLE	28791-8507
TAYLOR JAMES A & GERTRUDE G	RR 2 BOX 14	FLETCHER	28732-9601
TAYLOR JAMES C	81 CONNIE DR	FLETCHER	28732-9596
TAYLOR JAMES P ETAL	RR 2 BOX 14	FLETCHER	28732-9601
TAYLOR JHAN K	PO BOX 685	MOUNTAIN HOME	28758-0685
TAYLOR JIMMY R	RR 2 BOX 12B	FLETCHER	28732-9601
TAYLOR JIMMY R	RR 2 BOX 8	FLETCHER	28732-9601
TAYLOR JIMMY RAY & BARBARA	RR 2 BOX 8	FLETCHER	28732-9601
TAYLOR JOHN W & DEBBIE T	214 KIMBERLY ANN DR	HENDERSONVILLE	28792-9244
TAYLOR JOHN W & DEBBIE T	214 KIMBERLY ANN DR	HENDERSONVILLE	28792-9244
TAYLOR JOYCE A	83 LADSON RD	HORSE SHOE	28742-9711
TAYLOR JUNIE	PO BOX 204	MOUNTAIN HOME	28758-0204
TAYLOR LEE ROY	93 PINEY RIDGE DR	HENDERSONVILLE	28791-9023
TAYLOR MICHAEL D	422 GLENHEATH DR	HENDERSONVILLE	28791-9013
TAYLOR PAUL JR	217 KIMBERLY ANN DR	HENDERSONVILLE	28792-9243
TAYLOR PAUL SR	CAROLINA CIRCLE	HENDERSONVILLE	28792-9243
TAYLOR PHILIPS V C	PO BOX 337	HORSE SHOE	28742-0337
TAYLOR SHIRLEY ANN	729 ERKWOOD DR	HENDERSONVILLE	28739-6109
TAYLOR SHIRLEY ANN	729 ERKWOOD DR	HENDERSONVILLE	28739-6109
TAYLOR SHIRLEY HAWKINS	231 CAROLINA CIR	HENDERSONVILLE	28792-9216
TAYLOR SUNNIE	930 SUNLIGHT RIDGE DR	HENDERSONVILLE	28792-9290
TAYLOR WALTER A	226 PARK LN	HENDERSONVILLE	28791-8614
TAYLOR WALTER E	PO BOX 412	HENDERSONVILLE	28793-0412
TAYLOR WILEY C JR	35 ROLLING OAKS DR	HENDERSONVILLE	28791-9026
TAYLOR WILLIAM B	1005 CANE CREEK RD	FLETCHER	28732-7416
TAYLOR WILLIAM I	11 CHANTER DR	FLETCHER	28732-8566
TAYLOR WILLIAM I JR	11 CHANTER DR	FLETCHER	28732-8566
TEDDER ALBERT VICTOR & WIFE	124 CORYDON DR	MIAMI	33166-5017
TELEN INC	RR 2 BOX 156	FLETCHER	28732-9356
TELEN INC	RR 2 BOX 156	FLETCHER	28732-9356
TELLER EDWARD R	514 STARMOUNT LN	HENDERSONVILLE	28791-8517
TELLY RONALD SCOTT	1 FLOYD DR	ASHEVILLE	28803-9677
TEMPLEMAN PAULINE V	290 WHISPERING HILLS DR	HENDERSONVILLE	28792-1212
TATHAM MARY K			
TATTERS SANDRA			
TAUBERT MALENE M			
	C/O RUBY LEECH		
TAYLOR SHERI L			
TAYLOR JOAN M			
	263 PATTYS CHAPEL RD		
TAYLOR SHANNON K			
TAYLOR LOUISE J			
TAYLOR LOIS J			
TAYLOR KRISTIE DAVIS			
WILLIS VENISHA MARIA			
TAYLOR BARBARA B			
TAYLOR RICA			
TAYLOR BARBARA			
TAYLOR BARBARA J			
TAYLOR LINDA A			
TAYLOR FRANCES			
TAYLOR JOSEPHINE C E	BROOKSIDE CAMP RD		
TAYLOR CONSTANCE			
TASKINEN BETTIE J			
TAYLOR CAROL M			
TAYLOR CAROL M			
TELLER JANET H			
BROWN TESSA T			

THOMAS HARRY J JR	THOMAS HARRY J JR	3 FLETCHER AVE	FLETCHER	NC 28732-9692
THOMAS HARRY J JR	THOMAS HARRY J JR	3 FLETCHER AVE	FLETCHER	NC 28732-9692
THOMAS HARRY J JR	THOMAS HARRY J JR	3 FLETCHER AVE	FLETCHER	NC 28732-9692
THOMAS HARRY J SR	THOMAS HARRY J SR	PO BOX 24	FLETCHER	NC 28732-0024
THOMAS HARRY J SR	THOMAS HARRY J SR	PO BOX 24	FLETCHER	NC 28732-0024
THOMAS HARRY JOSEPH JR	THOMAS HARRY JOSEPH JR	3 FLETCHER AVE	FLETCHER	NC 28732-9692
THOMAS HARRY JOSEPH JR	THOMAS HARRY JOSEPH JR	3 FLETCHER AVE	FLETCHER	NC 28732-9692
THOMAS JERRY WAYNE	THOMAS DEBERA KAY	RR 2 BOX 146	FLETCHER	NC 28732-9592
THOMAS JOE G & WIFE	THOMAS DEBERA KAY	55 BURNEY MOUNTAIN RD	HENDERSONVILLE	NC 28792-9801
THOMAS LARRY KENT & WIFE	THOMAS DEBERA KAY	648 HUTCH MTN RD	FLETCHER	NC 28732-9593
THOMAS LARRY RICHARD	THOMAS DEBERA KAY		FLETCHER	NC 28732
THOMAS LINFORD A JR & AGNES	THOMAS DEBERA KAY		MAGGIE VALLEY	NC 28751-1358
THOMAS MARK E	THOMAS LYLA C	PO BOX 1358	HENDERSONVILLE	NC 28792-1120
THOMAS MIKE E	THOMAS LYLA C	3109 CARDINAL LN	HENDERSONVILLE	NC 28791-8546
THOMAS MIKE E	THOMAS LYLA C	112 PIONEER MOUNTAIN RD	HENDERSONVILLE	NC 28792-7612
THOMAS ROBERT WILLIAM	THOMAS ROSEMARY	RR 14 BOX 479C	HENDERSONVILLE	NC 28792-7612
THOMAS TERESA A	THOMAS CLINTON D	RR 14 BOX 479C	HENDERSONVILLE	NC 28792-7612
THOMAS WILLIAM JAMES & CAROLYN	THOMAS CLINTON D	129 FOX RUN ST	HENDERSONVILLE	NC 28792-9226
THOMASON DON R	THOMASON R GAIL	350 MOUNTAIN RD	HENDERSONVILLE	NC 28791-8533
THOMASON R G	THOMASON R GAIL	PO BOX 311	HENDERSONVILLE	NC 28793-0311
THOMPSEN FREDERICKA LEONA G	THOMASON R GAIL	PO BOX 343	SALUDA	NC 28773-0343
THOMPSON CHERYL M	THOMASON R GAIL	PO BOX 343	SALUDA	NC 28773-0343
THOMPSON DONALD O SR	THOMPSON NANCY B	405 GLENHEATH DR	HENDERSONVILLE	NC 28791-9013
THOMPSON DONALD O SR	THOMPSON NANCY B	PO BOX 1633	MOUNTAIN HOME	NC 28758-1633
THOMPSON DONALD O SR	THOMPSON NANCY B	PO BOX 2736	HENDERSONVILLE	NC 28793-2736
THOMPSON DONALD O SR	THOMPSON NANCY B	PO BOX 2736	HENDERSONVILLE	NC 28793-2736
THOMPSON DONALD O SR	THOMPSON NANCY B	PO BOX 2736	HENDERSONVILLE	NC 28793-2736
THOMPSON DONALD O SR	THOMPSON NANCY B	PO BOX 2736	HENDERSONVILLE	NC 28793-2736
THOMPSON DONALD O SR	THOMPSON NANCY B	PO BOX 2736	HENDERSONVILLE	NC 28793-2736
THOMPSON IRENE GARRETT	THOMPSON NANCY B	PO BOX 2736	HENDERSONVILLE	NC 28793-2736
THOMPSON IRENE GARRETT	THOMPSON NANCY B	7 ROLLING OAKS DR	HENDERSONVILLE	NC 28791-9026
THOMPSON JOHN H	THOMPSON NANCY B	7 ROLLING OAKS DR	HENDERSONVILLE	NC 28791-9026
THOMPSON RALPH E	THOMPSON NANCY B	280 SWEETWATER HILLS DR	HENDERSONVILLE	NC 28791-9006
THOMPSON RICHARD LEWIS & WIFE	THOMPSON NANCY B	82 BETHEA DR	HENDERSONVILLE	NC 28791-9006
THOMPSON SAMUEL J	THOMPSON NANCY B	540 PEYTON DR	HENDERSONVILLE	NC 28791-9006
THOMPSON SAMUEL J	THOMPSON NANCY B	16 HIGHLANDER LN	HENDERSONVILLE	NC 28792-9511
THOMPSON TREZ T JR	THOMPSON NANCY B	18 HIGHLANDER LN	HENDERSONVILLE	NC 28792-9511
THORESEN BENJAMIN THORE	MARTHA C THOMPSON REVOCABLE T	140 HAYWOOD KNOLLS DR	HENDERSONVILLE	NC 28791-8705
THORESEN BENJAMIN THORE	MARTHA C THOMPSON REVOCABLE T	20 AMBERJACK DR	HENDERSONVILLE	NC 28792-9202
THORNBERG ELIZABETH I & SON	MARTHA C THOMPSON REVOCABLE T	20 AMBERJACK DR	HENDERSONVILLE	NC 28792-9202
THORNBERG RONALD W	MARTHA C THOMPSON REVOCABLE T	8811 JOYELAND CIR	CHARLOTTE	NC 28214-7652
THORSLAND ARNE	MARTHA C THOMPSON REVOCABLE T	166 RUGBY FOREST LN	HENDERSONVILLE	NC 28791-9057
THORSLAND ARNE J	MARTHA C THOMPSON REVOCABLE T	20 ALPINE DR	HENDERSONVILLE	NC 28791-8610
THREADGILL JOSEPH B & RUTH	MARTHA C THOMPSON REVOCABLE T	20 ALPINE DR	HENDERSONVILLE	NC 28791-8610
THRIFT DARYL EDWARD	MARTHA C THOMPSON REVOCABLE T	2795 GREEN CREEK DR	COLUMBUS	NC 28722-9686
THUMM BETH L	MARTHA C THOMPSON REVOCABLE T	76 CURETON PL	HENDERSONVILLE	NC 28791-9036
TICE GERALD T	MARTHA C THOMPSON REVOCABLE T	201 NEWMAN DR	HENDERSONVILLE	NC 28792-1239
TICHENOR DONALD K	MARTHA C THOMPSON REVOCABLE T	271 SWEETWATER HILLS DR	FLETCHER	NC 28732
	MARTHA C THOMPSON REVOCABLE T		HENDERSONVILLE	NC 28791-8005

CCWSD Annexation May, 2002 Mailing List

05/21/2002

TRACEY MICHAEL	TRACEY AMY L	RR 11 BOX 92	HENDERSONVILLE	NC 28791-9705
TRACHSEL JOHN FREDERICK	TRACHSEL BERYL ALLENE	120 BRIGHTWATER HTS	HENDERSONVILLE	NC 28791-9705
TRACY RICHARD A	TRACY THERESA R	106 PINEY RIDGE DR	HENDERSONVILLE	NC 28791-9012
TRADE MASTER CONTRACTING INC		PO BOX 247	NAPLES	NC 28760-0247
TRAINOR WILLIAM C JR		PO BOX 1841	FLETCHER	NC 28732-1841
TRANHAM ALICE		PO BOX 264	HENDERSONVILLE	NC 28793-0264
TRANHAM C H EST		PO BOX 264	HENDERSONVILLE	NC 28793-0264
TRANHAM JEFFORY C & WIFE		PO BOX 400	MOUNTAIN HOME	NC 28758-0400
TRANHAM WILLIAM		190 PATTYS CHAPEL RD	FLETCHER	NC 28732-7524
TRANHAM WILLIAM VANCE		190 PATTYS CHAPEL RD	FLETCHER	NC 28732-7524
TRANHAM WILLIAM VANCE		190 PATTYS CHAPEL RD	FLETCHER	NC 28732-7524
TRANHAM WILLIAM VANCE		190 PATTYS CHAPEL RD	FLETCHER	NC 28732-7524
TRAUGHBER WILLIAM A	TRAUGHBER INGRID B	311 ROBINWOOD TRL	HENDERSONVILLE	NC 28791-8709
TRAVERS THOMAS	TRAVERS TEMPLE	1112 S PRESTONWOOD DR	HENDERSONVILLE	NC 28739-9608
TRAVIS CRAIG	TRAVIS DIANE	PO BOX 1360	MOUNTAIN HOME	NC 28758-1360
TRAVIS CRAIG & WIFE		PO BOX 1360	MOUNTAIN HOME	NC 28758-1360
TRAVIS ELMER F & WIFE		3223 DEBBIE DR	HENDERSONVILLE	NC 28791-1096
TREADWAY PAUL	TREADWAY MAXINE	PO BOX 1025	FLETCHER	NC 28732-1025
TRINKL GEORGE		P.O. BOX 459	HORSE SHOE	N 28742
TROUGHTON THOMAS KEVIN SR		PO BOX 1547	MOUNTAIN HOME	NC 28758-1547
TROWELL WILLIAM JOSEPH		8616 CHEERFUL CT	RALEIGH	NC 27615-3602
TROY ROBERT L		20 MERRILLS RIDGE RD	ASHEVILLE	NC 28603-8575
TRUCKENBRODT ARTHUR G	TRUCKENBRODT MARJORIE E	482 GLENHEATH DR	HENDERSONVILLE	NC 28791-9013
TRUESDALE JORDAN DANE	TRUESDALE SONYA P	PO BOX 1667	MOUNTAIN HOME	NC 28758-1667
TRUSTEES OF LOCUST GROVE BAPTI		RT 14 BOX 45, LOCUST GROVE RD.	HENDERSONVILLE	NC 28792
TRUSTEES OF LOCUST GROVE BAPTI		RT 14 BOX 45, LOCUST GROVE RD.	HENDERSONVILLE	NC 28792
TRUSTEES OF LOCUST GROVE BAPTI		RT 14 BOX 45, LOCUST GROVE RD.	HENDERSONVILLE	NC 28792
TRUSTEES OF LOCUST GROVE BAPTI		RT 14 BOX 45, LOCUST GROVE RD.	HENDERSONVILLE	NC 28792
TRUSTEES OF LOCUST GROVE BAPTI		RT 14 BOX 45, LOCUST GROVE RD.	HENDERSONVILLE	NC 28792
TRUSTEES OF LOCUST GROVE BAPTI		RT 14 BOX 45, LOCUST GROVE RD.	HENDERSONVILLE	NC 28792
TRUSTEES OF OAK FOREST BAPTIST		FLYNN BRANCH ROAD	HENDERSONVILLE	NC 28792
TRUSTEES OF OAK FOREST BAPTIST		FLYNN BRANCH ROAD	HENDERSONVILLE	NC 28792
TRUSTEES OF STONEY MTN CHURCH			HENDERSONVILLE	NC 28792
TRUSTEES OF THE FRENCH BROAD B			HENDERSONVILLE	NC 28792
TRYON RANDY JOE	TRYON BETTY LUCINDA	3301 ASHEVILLE HWY	HENDERSONVILLE	NC 28791-1054
TUCKER ALICE H		PO BOX 2259	HENDERSONVILLE	NC 28793-2259
TUFT MOUNTAIN SOD INC		600 SUNLIGHT RIDGE DR	HENDERSONVILLE	NC 28792-9259
TULLY BARRY F		324 BROOKSIDE CAMP RD	HENDERSONVILLE	NC 28792-1113
TURBEVILLE S DEAN	TULLY ELAINE C	3227 CHIMNEY ROCK RD	HENDERSONVILLE	NC 28792-9378
TURCQ HAROLD G	TURBEVILLE NANCY M	72 TIMBER COVE CT	HENDERSONVILLE	NC 28791-8203
TURNBERG RALPH E	TURCQ HAZEL E	46 SEVIER DR	HENDERSONVILLE	NC 28791-1361
TURNER FRANKLIN R	DIRZULAITIS PATRICIA A	PO BOX 635	HORSE SHOE	NC 28742-0635
TURNER IRENE	TURNER ANNA L	201 FOXWOOD DR	HENDERSONVILLE	NC 28791-8522
TURNER PATRICIA ANN		107 PINEY RIDGE DR	HENDERSONVILLE	NC 28791-9012
TURNER PATRICIA ANN		67 HUMPHREY DR	FLETCHER	NC 28732-6637
TURNER RALPH O JR	TURNER CONNIE HUNT	287 HOWARD GAP RD	FLETCHER	NC 28732-9206
TURNER RALPH O JR	TURNER CONNIE HUNT	287 HOWARD GAP RD	FLETCHER	NC 28732-9206
TURPIN STEVE NELSON	TURPIN DEBRA ANN	RR 1 BOX 163	HENDERSONVILLE	NC 28792-9722
		RR 1 BOX 163	HENDERSONVILLE	NC 28792-9722
		30 APPLE CREEK LN	HENDERSONVILLE	NC 28792-1143

CCWSD Annexation - May, 2002 Mailing List

05/21/2002

VERNON VIVIAN T	415 OVERHILL DR	HENDERSONVILLE	NC	28792-1203
VESCOVI DARWIN	PO BOX 1654	ETOWAH	NC	28729-1654
VICK LEO	310 N RUGBY RD	HENDERSONVILLE	NC	28791-9706
VICK MARK S	302 CAUSBY DR	HENDERSONVILLE	NC	28791-8721
VIEWEG RICHARD A	PO BOX 661	MOUNTAIN HOME	NC	28756-0661
WITT L JEANNE	121 WHISPERWOOD CIR	HENDERSONVILLE	NC	28791-9029
VLAHOS CONSTANTIN S	3255 WAINBELL AVE	PITTSBURGH	PA	15216-2317
VOGEL EDWARD T	PO BOX 759	NAPLES	NC	28760-0759
VOGEL EDWARD T	PO BOX 759	NAPLES	NC	28760-0759
VOGEL EDWARD T	PO BOX 759	NAPLES	NC	28760-0759
VOGEL EDWARD T	200 RIDGEVIEW DR	HENDERSONVILLE	NC	28792-8231
VOGEL EDWARD T	200 RIDGEVIEW DR	HENDERSONVILLE	NC	28792-8231
VOGEL EDWARD T	200 RIDGEVIEW DR	HENDERSONVILLE	NC	28792-8231
VOGEL EDWARD T	200 RIDGEVIEW DR	HENDERSONVILLE	NC	28792-8231
VOGEL EDWARD T	200 RIDGEVIEW DR	HENDERSONVILLE	NC	28792-8231
VOGEL EDWARD T	200 RIDGEVIEW DR	HENDERSONVILLE	NC	28792-8231
VOGEL NEALON	527 BURGE MOUNTAIN RD	HENDERSONVILLE	NC	28792-8225
VOGEL STEPHEN S	397 SUNSET DR	HENDERSONVILLE	NC	28791-1615
VOGELK KAREN K	200 RIDGEVIEW DR	HENDERSONVILLE	NC	28792-8231
VOGT WILLIAM W	270 WHISPERING HILLS DR	HENDERSONVILLE	NC	28792-1212
VOKES ALAN J	228 GLENHEATH DR	HENDERSONVILLE	NC	28791-9011
VOLKERT DORIS COOKE	PO BOX 685	MOUNTAIN HOME	NC	28758
VOLLMAR ALFRED GEORGE	C/O AUDREY A CANNELL	HENDERSONVILLE	NC	28791-9078
VOLPE JAMES V	115 ACORN DR	HENDERSONVILLE	NC	28792-9201
VOLPE JAMES V	115 ACORN DR	HENDERSONVILLE	NC	28792-9201
VOLPE JAMES V	PO BOX 1156	MOUNTAIN HOME	NC	28758-1156
VOLRATH MARGIE L	255 SOUTHER RD	HENDERSONVILLE	NC	28792-7508
VONDRASEK JOSEPH A	255 SOUTHER RD	FLETCHER	NC	28732-7508
VORYS JOHN THOMAS	PO BOX 1161	FLETCHER	NC	28792-1161
VORYS JOHN THOMAS	PO BOX 1161	FLETCHER	NC	28792-1161
W R MCFALLS CORP	PO BOX 1161	FLETCHER	NC	28732-1161
W R MCFALLS CORP	PO BOX 3099	WINSTON SALEM	NC	27150-0001
W R MCFALLS CORP	PO BOX 5385	FLETCHER	NC	28732-5385
WACHOVIA BANK NA SUCCESSOR TRU	PO BOX 5385	FLETCHER	NC	28732-5385
WACK DAVID S	PO BOX 5283	FLETCHER	NC	28732-5283
WACK DAVID S	239 PARK LN	HENDERSONVILLE	NC	28791-8614
WACK SCHUYLER M	14900 ROSE WYCOMBE RD	PROSPECT	KY	40059-9024
WACKERL CECILIA	504 FAIRWAY DR	HENDERSONVILLE	NC	28799-7923
WADDELL WILLIAM J	504 FAIRWAY DR	HENDERSONVILLE	NC	28799-7923
WADE STEPHEN W	3222 MAGNOLIA DR	HENDERSONVILLE	NC	28792-1156
WADE STEPHEN W	30 AUTUMN VIEW CT	FLETCHER	NC	28732-8725
WAGAND NANCY A	941 SUNLIGHT RIDGE DR	HENDERSONVILLE	NC	28792-9290
WAGNER ARLENE P	RR 11 BOX 98	HENDERSONVILLE	NC	28792-9272
WAGNER LUCRETIA B	RR 11 BOX 98	HENDERSONVILLE	NC	28792-9272
WAGNER THORMA	318 COLONY LN	HENDERSONVILLE	NC	28791-8612
WAGNER THORMA	272A S RUGBY RD	HENDERSONVILLE	NC	28791-8453
WALDBART ROBERT H	34 JUBILATION DR	HENDERSONVILLE	NC	28791-8409
WALDEN JIMMY DOYCE	34 JUBILATION DR	HENDERSONVILLE	NC	28791-8409
WALDEN KENNETH E				
WALDEN KENNETH E				

CCWSD Annexation May, 2002 Mailing List

05/21/2002

WALTERS DAVIE	WALTERS YOLAN J	245 N HILLS DR	HENDERSONVILLE	NC 28791-9742
WALTERS DAVID J	WALTERS YOLAN J	245 N HILLS DR	HENDERSONVILLE	NC 28791-9742
WALTERS DAVID J	WALTERS YOLAN J	245 N HILLS DR	HENDERSONVILLE	NC 28791-9742
WALTERS LUCIA				
WALZ TERRENCE L	WALZ PAMELA G	4800 ASHEVILLE HWY	HENDERSONVILLE	NC 28791-9091
WALZ TERRENCE L	WALZ PAMELA G	31 MARION DR	HENDERSONVILLE	NC 28791-8511
WARD ARNOLD H	WARD AGNES K	31 MARION DR	HENDERSONVILLE	NC 28791-8511
WARD FLETCHER D		PO BOX 535	FLETCHER	NC 28732-0535
WARD HANNAH E MAXWELL		PO BOX 23	FLETCHER	NC 28732-0023
WARD JO ANNE PRESSLEY/TRUSTEE	NIBERT BRANDON LEO	610 LINDSEY LOOP RD	FLETCHER	NC 28732-7542
WARD JO ANNE PRESSLEY/TRUSTEE	NIBERT BRANDON LEO	23 BROOKSIDE DR	HENDERSONVILLE	NC 28792-9207
WARD LAURA JOHNSON		23 BROOKSIDE DR	HENDERSONVILLE	NC 28792-9207
WARD LAURA JOHNSON		131 S CLASSIC CT	HENDERSONVILLE	NC 28791-8002
WARD MARGARET PRESSLEY		131 S CLASSIC CT	HENDERSONVILLE	NC 28791-8002
WARD MARGARET PRESSLEY		2755 HOLLY HILL DR	HENDERSONVILLE	NC 28791-1332
WARD NATHAN E		2755 HOLLY HILL DR	HENDERSONVILLE	NC 28791-1332
WARD ROBERT CRISS	WARD BRENDA H	424 JACKSON RD	FLETCHER	NC 28732-8525
WARDEN DOUGLAS A	WARDEN NORMA C	101 BRIGHTWATER HTS	HENDERSONVILLE	NC 28791-9705
WARDEN DOUGLAS A	WARDEN NORMA C	100 OLD OAK DR	HENDERSONVILLE	NC 28791-8418
WARDEN DOUGLAS A	WARDEN NORMA C	100 OLD OAK DR	HENDERSONVILLE	NC 28791-8418
WARDEN RICHARD J	WARDEN MARY ANN	203 SHANNON RD	HENDERSONVILLE	NC 28791-8739
WARDWELL MARK K	STEVERSON MARK E	12 HEMLOCK DR	FLETCHER	NC 28732-8552
WARE RICHARD L	WARE CARROLL L	422 DEERHAVEN LN	HENDERSONVILLE	NC 28791-8613
WARE RICHARD L	WARE CARROLL L	422 DEERHAVEN LN	HENDERSONVILLE	NC 28791-8613
WARE RICHARD L	WARE CARROLL L	144 BURGE MOUNTAIN RD	HENDERSONVILLE	NC 28792-9208
WARNER GENORAH LYNN	WARNER JUDITH D	4 FAIR OAKS DR	HENDERSONVILLE	NC 28791-8401
WARNER MICHAEL J	WARNER NANCY G	4 FAIR OAKS DR	HENDERSONVILLE	NC 28791-1316
WARNER RANDY J		12 COLONIAL WAY	HENDERSONVILLE	NC 28791-1316
WARREN DAVID		PO BOX 243	MOUNTAIN HOME	NC 28758-0243
WARREN DAVID MICHAEL		PO BOX 243	MOUNTAIN HOME	NC 28758-0243
WARREN DAVID MICHAEL		PO BOX 243	MOUNTAIN HOME	NC 28758-0243
WARREN DORIS		340 OAKDALE DR	HENDERSONVILLE	NC 28791-2044
WARREN ELSE	WARREN L GRACE	PO BOX 243	MOUNTAIN HOME	NC 28758-0243
WARREN HARRISON C		518 STARMOUNT LN	HENDERSONVILLE	NC 28791-8517
WARREN HARRY		951 MAYBANK DR	HENDERSONVILLE	NC 28739-6578
WARREN JAMES F/TRUST	WARREN CAROLYN E/TRUST	40 WESTWIND DR	HENDERSONVILLE	NC 28791-8716
WARREN JAMES F/TRUST	WARREN CAROLYN E/TRUST	40 WESTWIND DR	HENDERSONVILLE	NC 28791-8716
WARREN JOSEPH B III	WARREN JUDY B	12 BANNERWOOD DR	HORSE SHOE	NC 28742-9709
WARREN LEWIS TODD		PO BOX 9	MOUNTAIN HOME	NC 28758-0009
WARREN MELISSA FOWLER		116 FOWLER ACRES DR	FLETCHER	NC 28732-9564
WARREN MYRTLE W		10430 PLANK RD	MILAN	MI 48160-9138
WARREN MYRTLE W		10430 PLANK RD	MILAN	MI 48160-9138
WARREN PHILLIP M & WIFE		PO BOX 211	NAPLES	NC 28760-0211
WARREN WEBB WENDELL		3121 WESLEY WAY	HENDERSONVILLE	NC 28792-1169
WASHINGTON PIERRE A		3110 CARDINAL LN	HENDERSONVILLE	NC 28792-1119
WASHINGTON ROBERT L	WASHINGTON PAMELA T	147 AMBLE LN	FLETCHER	NC 28732-9555
WASSON FLOYD D		925 CYPRESS CT	HARTSVILLE	SC 29650-7981
WATERMULDER PETER J	WATERMULDER CHRISTINE B	8 BANNERWOOD DR	HORSE SHOE	NC 28742-9709
WATERS LULA ANN ROBINSON	WATERS FRANKLIN EUGENE	RR 22 BOX 237B	HENDERSONVILLE	NC 28792-9739
WATKINS CHAUNCY & WIFE		PO BOX 42	NAPLES	NC 28760-0042

WELLS CHARLES P JR	WELLS DIANNE D	PO BOX 266	FLETCHER	NC 28732-0266
WELLS CHARLES P JR	WELLS DIANNE D	PO BOX 266	FLETCHER	NC 28732-0266
WELLS CHARLES P JR		PO BOX 266	FLETCHER	NC 28732-0266
WELLS ROBERT LEE		31 SHADOW RIDGE DR	FLETCHER	NC 28732-8535
WELLS ROBERT LEE		31 SHADOW RIDGE DR	FLETCHER	NC 28732-8535
WERMEISTER JAMES R	WERMEISTER DONALEE D	11 CROOKED OAK CT	HENDERSONVILLE	NC 28791-9078
WERNING WALTER F & WIFE JOAN		134 SURRY LN	HENDERSONVILLE	NC 28791-9769
WESLAKE RICHARD P AND GERALDIN		140 LARCHMONT DR	HENDERSONVILLE	NC 28791-9736
WEST ALDEN D & MARY LOU WEST		202 APPLECROSS LN	HENDERSONVILLE	NC 28791-9003
WEST BARBARA S	PMB-F 134148	3590 ROUND BOTTOM RD	CINCINNATI	OH 45244-3026
WEST BARBARA S	PMB-F 134148	3590 ROUND BOTTOM RD	CINCINNATI	OH 45244-3026
WEST BARBARA S	PMB-F 134148	3590 ROUND BOTTOM RD	CINCINNATI	OH 45244-3026
WEST CARNIE MICHAEL	WEST DORIS PHIPPS	14 DOSHIA LN	FLETCHER	NC 28732-7559
WEST DANIEL LARRY	WEST DENISE MARIE	39 BUNNY TRL	HENDERSONVILLE	NC 28791-9009
WEST DENISE M		39 BUNNY TRL	HENDERSONVILLE	NC 28791-9009
WEST DON L	WEST TINA W	PO BOX 3402	COLLEGE DALE	TN 37315-3402
WEST DON L	WEST TINA W	PO BOX 3402	COLLEGE DALE	TN 37315-3402
WEST DON L	WEST TINA W	PO BOX 3402	COLLEGE DALE	TN 37315-3402
WEST FRANCES T	TURBIVILLE ANNE R	PO BOX 10494	TAMPA	FL 33679-0494
WEST JAMES DEAN		PO BOX 124	HORSE SHOE	NC 28742-0124
WEST L DANIEL	WEST DENISE	39 BUNNY TRL	HENDERSONVILLE	NC 28791-9009
WEST PAUL ANDREW II		490 SOUTHER RD	FLETCHER	NC 28732-7510
WEST STEPHEN WINTHROP	WEST MARY JOSEPHINE	147 WINDJAMMER WAY	HENDERSONVILLE	NC 28792-9264
WEST WILLIAM B		197 WHISPERWOOD CIR	HENDERSONVILLE	NC 28791-9029
WESTALL ROYCE	DUFFNER ALVINA/TRUST	RR 18 BOX 140A	HENDERSONVILLE	NC 28791-9101
WESTALL VERLENE S		7346 CRABTREE RD	SPRUCE PINE	NC 28777-6132
WESTER REALTY LLC		932 HENDERSONVILLE RD STE 20	ASHEVILLE	NC 28803-1761
WESTIN JEANNETTE C		708 SHADYWOOD LN	HENDERSONVILLE	NC 28792-5673
WESTMORELAND GROVER W & WIFE		118 RUGBY FOREST LN	HENDERSONVILLE	NC 28791-9057
WESTON DONALD		216 SUNSET DR	HENDERSONVILLE	NC 28791-1614
WESTPHAL ROBERT A		230 PARK LN	HENDERSONVILLE	NC 28791-8614
WETMORE CALVIN B	WETMORE CAROL J	RR 11 BOX 126	HENDERSONVILLE	NC 28792-9272
WETMORE DONALD K	WETMORE SUSAN B	414 GLENHEATH DR	HENDERSONVILLE	NC 28791-9013
WETMORE JAMES C	WETMORE FINLEY M	34 BROOKSIDE DR	HENDERSONVILLE	NC 28792-9207
WETTACH JOHN FREDRICK	WETTACH MARY ANN	11 SAGE BRUSH CT	GREENSBORO	NC 27409-2707
WEXLER ABAJAH B JR	ELMORE JAMES D	22 PINEHURST CIR	ARDEN	NC 28704-3030
WHALEY MICHAEL	WHALEY DIANA VANDYKE	12 NATHAN DR	FLETCHER	NC 28792-9537
WHALEY MICHAEL	WHALEY DIANA VANDYKE	12 NATHAN DR	FLETCHER	NC 28792-9537
WHAREY SARA W		PO BOX 1058	FLETCHER	NC 28732-1058
WHARY P WAYNE	WHARY ROBERTA JEAN	577 HOWARD GAP RD	HENDERSONVILLE	NC 28792-9236
WHEELON MARCELLE D		3418 CELY DR	HENDERSONVILLE	NC 28791-1030
WHIDDEN JEANNIE L		7 KARLI DR	FLETCHER	NC 28732-8507
WHISPERWOOD HOMEOWNERS ASSOC C/O JOHN RHODES	153 WHISPERWOOD LN.		HENDERSONVILLE	NC 28791
WHITAKER DOROTHY L		96 OLD BRICKYARD RD	FLETCHER	NC 28732-9602
WHITAKER GEORGE F	WHITAKER HELEN C	PO BOX 108	MOUNTAIN HOME	NC 28758-0108
WHITAKER HENRY MAX	WHITAKER DEBORAH D	3106 MAGNOLIA DR	HENDERSONVILLE	NC 28792-1153
WHITAKER JOSEPHINE B	WHITAKER FRANKLIN	335 SOUTHER RD	FLETCHER	NC 28732-7509
WHITAKER RAY M		93 SOUTHER RD	FLETCHER	NC 28732-9505

5/21/2002

CCWSD Annexation May, 2002 Mailing List

WILCOX VIVIAN	JOX MAYDELL	WILDER FRANCIS CAROL	PO BOX 284	NAPLES	28732
WILDE PROPERTIES LLC		WILDMANN ROSA	131 4TH AVE W STE 224	HENDERSONVILLE	28792-4360
WILDE PROPERTIES LLC		WILDS CYNTHIA G	131 4TH AVE W STE 224	HENDERSONVILLE	28792-4360
WILDER ETTA VICTORIA CUNNINGHA		WILDS NYLENE		FLETCHER	
WILDLIFE WATER CO INC		WILEY CYNTHIA A		NAPLES	28732
WILDMANN JOSEPH		WILEY CYNTHIA A	PO BOX 969	HENDERSONVILLE	28792-9609
WILDS EDWIN P		WILKIE NANCY	209 RED BIRCH CT	VALRICO	33594-8294
WILDS PHILIP			5108 TWIN CREEKS DR	LAKEMONT	14857-0145
WILEY JAMES D			PO BOX 145	HENDERSONVILLE	28792-9243
WILEY JAMES D			219 KIMBERLY ANN DR	HENDERSONVILLE	28791-8705
WILKES WILLIAM R			219 KIMBERLY ANN DR	FLETCHER	28732-9613
WILKIE BILLY JOE			123 HAYWOOD KNOLLS DR	HENDERSONVILLE	28792-9216
WILKIE CHARLES BUDDY			54 FLYNN BRANCH RD	FLETCHER	28732-9534
WILKIE CHARLES W			232 CAROLINA CIR	HENDERSONVILLE	28732-9534
WILKIE CHARLES W			RR 3 BOX 214	FLETCHER	28732-9534
WILKIE CHARLES W			RR 3 BOX 214	FLETCHER	28732-9534
WILKIE CHARLES W			RR 3 BOX 214	FLETCHER	28732-9534
WILKIE GARY M			RR 3 BOX 214	ARDEN	28704-3115
WILKIE GENE A			8 MOSS LN	FLETCHER	28732-9671
WILKIE GENE A & WIFE			130 OLD HENDERSONVILLE RD	FLETCHER	28732-9671
WILKIE GENE A TRUSTEE			130 OLD HENDERSONVILLE RD	FLETCHER	28732-9671
WILKIE GREGORY F			130 OLD HENDERSONVILLE RD	FLETCHER	28732-9671
WILKIE J B JR			100 MISTY MORNING LN	FLETCHER	28732-8582
WILKIE JAMES DANIEL		WILKIE GALE B	PO BOX 1519	MOUNTAIN HOME	28758-1519
WILKIE JEFFREY D		WILKIE CATHY R	PO BOX 1519	MOUNTAIN HOME	28758-1519
WILKIE JEFFREY EUGENE			PO BOX 1519	MOUNTAIN HOME	28758-1519
WILKIE JEFFREY EUGENE			40 BIRDIE DR	FLETCHER	28732-7548
WILKIE JUDY DRAKE			48 FLYNN BRANCH RD	FLETCHER	28732-9513
WILKIE JUDY IOLA DRAKE			806 JACKSON RD	FLETCHER	28732-9588
WILKIE JUNE			2258 N BEARWALLOW RD	FLETCHER	28732-7660
WILKIE KENNETH R & WIFE			30 BIRDIE DR	FLETCHER	28732-7548
WILKIE KENNETH W			30 BIRDIE DR	FLETCHER	28732-7548
WILKIE PAULINE E			806 JACKSON RD	FLETCHER	28732-9588
WILKIE STEPHEN C			806 JACKSON RD	FLETCHER	28732-9588
WILKIE THOMAS ALAN			806 JACKSON RD	FLETCHER	28732-9588
WILKIE WILLIAM E			18 FLYNN BRANCH RD	FLETCHER	28732-9588
WILKIE WILLIAM E II			2 CHAPMAN DR	HENDERSONVILLE	28792-9506
WILKIE WILLIAM EDWARD II			231 S RUGBY RD	HENDERSONVILLE	28791-8453
WILKINS JUDITH ELAINE			306 HOWARD GAP RD	FLETCHER	28732-9503
WILKINSON DONALD E JR			55 BANNER FARM RD	HORSE SHOE	28742-9702
WILL STANLEY S		WILKIE JAN L	175 FLYNN BRANCH RD	FLETCHER	28732-8517
WILL STANLEY S		WILKIE LORENE	452 HOOPERS CREEK RD	FLETCHER	28732-8590
WILL STANLEY S		WILKIE LASHEA BALDWIN	22 CANDOR DR	FLETCHER	28732-9540
			22 CANDOR DR	FLETCHER	28732-9540
			1 BANNERWOOD DR	HORSE SHOE	28742-9709
		WILKINSON MELISSA	318 MELISSA WAY	HENDERSONVILLE	28791-8508
		WILL BENNIE BETH	PO BOX 716	NAPLES	28760-0716
		WILL BENNIE BETH	PO BOX 716	NAPLES	28760-0716
		WILL BENNIE BETH	PO BOX 716	NAPLES	28760-0716

CCWSD Annexation - May, 2002 Mailing List

05/21/2002

WILLIFORD ROBERT R	WILLIFORD AMY G	152 HAYWOOD KNOLLS DR	HENDERSONVILLE	NC 28791-8705
WILLIS DARCY M	WILLIS CAPRI	5 PINECROFT RD	ASHEVILLE	NC 28804-1821
WILLIS GEORGE L	WILLIS BARBARA A	9 WARBLER DR	FLETCHER	NC 28732-9712
WILLIS SHIRLEY		12 WILLIS WAY	FLETCHER	NC 28732-8200
WILLOUGHBY PETER		PO BOX 1234	FLETCHER	NC 28732-1234
WILLOW RUN FARMS INC		17900 SW 288TH ST	HOMESTEAD	FL 33030-1835
WILLOW RUN FARMS INC		17900 SW 288TH ST	HOMESTEAD	FL 33030-1835
WILLOWS DONALD		248 PARK LN	HENDERSONVILLE	NC 28791-8614
WILSON ALAN B	WILSON EUGENIA	PO BOX 93	NAPLES	NC 28760-0093
WILSON ALAN B	WILSON EUGENIA	PO BOX 93	NAPLES	NC 28760-0093
WILSON CHARLES HAN		239A CAROLINA CIR	HENDERSONVILLE	NC 28792-9216
WILSON CHERRY R	ARRINGTON MICHAEL D	520 OVERHILL DR	HENDERSONVILLE	NC 28792-1204
WILSON D MICHELLE		24 DOGWOOD LN	PISGAH FOREST	NC 28768-8710
WILSON ESTHER		PO BOX 284	MOUNTAIN HOME	NC 28758-0284
WILSON GARY	WILSON DIANE	74 BURNSIDE TRL	HENDERSONVILLE	NC 28792-8533
WILSON GARY E	WILSON JUDITH ANN	524 BURGE MOUNTAIN RD	HENDERSONVILLE	NC 28792-8225
WILSON J TIMOTHY	WILSON LUISA A LORENZO	PO BOX 607	HENDERSONVILLE	NC 28793-0607
WILSON JACK W		PO BOX 1011	FLETCHER	NC 28732-1011
WILSON JOHN DOUGLAS		PO BOX 452	MOUNTAIN HOME	NC 28758-0452
WILSON KENNETH		PO BOX 869	CANTON	NC 28716-0869
WILSON LEONARD L		PO BOX 54	MOUNTAIN HOME	NC 28758-0054
WILSON LEONARD L		PO BOX 54	MOUNTAIN HOME	NC 28758-0054
WILSON LEROY & WIFE		PO BOX 5628	AIKEN	SC 29804-5628
WILSON LORETTA R/EXECUTRIX		31 WILMINGTON RD	ASHEVILLE	NC 28803-1034
WILSON OTELIA PARKER		PO BOX 41	FLETCHER	NC 28732-0041
WILSON PAUL V	WILSON RONALD W	28 ROLLING OAKS DR	HENDERSONVILLE	NC 28791-9026
WILSON PETER G	WILSON JAMES F	3300 GREEN HILL LN	LOUISVILLE	KY 40207-1828
WILSON RICHARD K	WILSON DEBRA L	149 WENDY LN	HENDERSONVILLE	NC 28792-9594
WILSON ROBERT KEITH	WILSON SALLY EGOLF	635 SUNSET DR	HENDERSONVILLE	NC 28791-1621
WILSON ROBERT M & WIFE		15 MOUNTAIN LAUREL LN	FLETCHER	NC 28732-9453
WILSON ROBERT R	WILSON FRANCES P	3079 NAPIER DR	HENDERSONVILLE	NC 28792-1161
WILSON THOMAS D		134 WENDY LN	HENDERSONVILLE	NC 28792-9594
WILSON VERA B		PO BOX 165	MOUNTAIN HOME	NC 28758-0165
WILSON VINCENT B	WILSON SHARON R	19 CHAPMAN DR	HENDERSONVILLE	NC 28792-9506
WILSON WILLIAM MAX JR	WILSON KATHY S	PO BOX 68815	SAINT LOUIS	MO 63166-6815
WILSON WILLIAM P & WIFE		3235 DEBBIE DR	HENDERSONVILLE	NC 28791-1096
WINDSOR/AUGHTRY CO INC		PO BOX 16449	GREENVILLE	SC 29606-7449
WINDSOR/AUGHTRY CO INC		PO BOX 16449	GREENVILLE	SC 29606-7449
WINDSOR/AUGHTRY CO INC		PO BOX 16449	GREENVILLE	SC 29606-7449
WINDSOR/AUGHTRY CO INC		PO BOX 16449	GREENVILLE	SC 29606-7449
WINDSOR/AUGHTRY CO INC		PO BOX 16449	GREENVILLE	SC 29606-7449
WINDSOR/AUGHTRY CO INC		PO BOX 16449	GREENVILLE	SC 29606-7449
WINDSOR/AUGHTRY CO INC		PO BOX 16449	GREENVILLE	SC 29606-7449
WINDSOR/AUGHTRY CO INC		PO BOX 16449	GREENVILLE	SC 29606-7449
WINDSOR/AUGHTRY CO INC		PO BOX 16449	GREENVILLE	SC 29606-7449
WINDSOR/AUGHTRY CO INC		PO BOX 16449	GREENVILLE	SC 29606-7449
WINDSOR/AUGHTRY CO INC		PO BOX 16449	GREENVILLE	SC 29606-7449

MS 401 LOAN #10956197

YOUNGBLOOD NELLIE M CO-TRUSTEE	YOUNGBLOOD DANIEL P CO-TRUSTEE	RR 3 BOX 295	FLETCHER	NC 28732-9525
YOUNGBLOOD NELLIE M CO-TRUSTEE	YOUNGBLOOD DANIEL P CO-TRUSTEE	RR 3 BOX 295	FLETCHER	NC 28732-9525
YOUNGBLOOD NELLIE M CO-TRUSTEE	YOUNGBLOOD DANIEL P CO-TRUSTEE	RR 3 BOX 295	FLETCHER	NC 28732-9525
YOUNGBLOOD NELLIE M CO-TRUSTEE	YOUNGBLOOD DANIEL P CO-TRUSTEE	RR 3 BOX 295	FLETCHER	NC 28732-9525
YOUNGBLOOD NELLIE M CO-TRUSTEE	YOUNGBLOOD DANIEL P CO-TRUSTEE	RR 3 BOX 295	FLETCHER	NC 28732-9525
YOUNGBLOOD OIL COMPANY INC		PO BOX 2590	HENDERSONVILLE	NC 28793-2590
YOUNGBLOOD PATRICIA JARVIS	YOUNGBLOOD PENNY STANTON	17 S GARDEN DR	FLETCHER	NC 28732-8556
YOUNGBLOOD RANDALL WAYNE		102 NATHAN DR	FLETCHER	NC 28732-9552
YOUNGBLOOD REAGAN		PO BOX 982	ARDEN	NC 28704-0982
YOUNGBLOOD REAGAN D	YOUNGBLOOD DIANNA M	PO BOX 982	ARDEN	NC 28704-0982
YOUNGBLOOD RONALD E SR	YOUNGBLOOD EARL E	PO BOX 313	FLETCHER	NC 28732-0313
YOUNGBLOOD SARA W		122 SOUTHER RD	FLETCHER	NC 28732-8537
YOUNGBLOOD SHIRLEY	C/O SHIRLEY MCMAHAN	548 JACKSON RD	FLETCHER	NC 28732-9519
YOUNGBLOOD WAYNE	DOSHIA ESTATES LOTS 1-17	870 MILLS GAP RD	FLETCHER	NC 28732-8702
YOUNGDAHL WAYNE K	YOUNGDAHL DORIS J	240 PARK LN	HENDERSONVILLE	NC 28791-8614
YOUNT PAUL W JR	YOUNT JEAN P	322 S RUGBY RD	HENDERSONVILLE	NC 28791-8728
YURTH STANLEY L		619 HOWARD GAP RD	HENDERSONVILLE	NC 28792-9237
ZABODYN JEFFERSON	ZABODYN JACQUELYN R		MACHIASPORT	ME 04655-0275
ZAFRIN REGINA	P.O. BOX 275		NEW FAIRFIELD	CT 06812-2490
ZALABAK WILLIAM D JR & WIFE		31 LINDA LN	NAPLES	NC 28760-0542
ZALESKY RICHARD EARL/TRUSTEE	RICHARD EARL ZALESKY REVOCABL	PO BOX 542	HENDERSONVILLE	NC 28791-1363
ZELDES ANNE		2702 MILLER LN	HENDERSONVILLE	NC 28791-9769
ZELIE JON K	ZELIE KAREN L	173 SURREY LN	HENDERSONVILLE	NC 28791-8612
ZIMMER JOSEPH DALE	ZIMMER LINDA B	305 COLONY LN	HENDERSONVILLE	NC 28791-9000
ZIMMERMAN GERALD BRYON		160 RUGBY HOLLOW DR	HENDERSONVILLE	NC 28792-1117
ZIMMERMAN IAN F	OXENDINE LLOYD D	114 CANNON DR	HENDERSONVILLE	NC 28791-9169
ZINKE DAVID	ZINKE ROSALIE H	100 DOGWOOD DR	HENDERSONVILLE	NC 28792-9239
ZINN CAROL ANN	ZINN MARTIN C	76 HUFF AND PUFF LN	HENDERSONVILLE	NC 28732-9533
ZINTECK RICHARD R & WIFE		23 LINDSEY LOOP RD	FLETCHER	NC 28791-9030
ZOGZAS CHARLES G	ZOGZAS DENA K ET VIR	105 WHISPERWOOD DR	HENDERSONVILLE	NC 28792-3747
ZOGZAS CHARLES G ET UX	ZOLLINGER VIRGINIA	1000 LOCUST ST	HENDERSONVILLE	NC 28792-3747
ZOLLINGER LELAND H	ZOLLINGER VIRGINIA	1000 LOCUST ST	HENDERSONVILLE	NC 28792-3747
ZOLLINGER LELAND H	ZOLLINGER VIRGINIA	143 BURGE MOUNTAIN RD	HENDERSONVILLE	NC 28792-9208
ZOLLINGER LELAND H	ZOLLINGER VIRGINIA	143 BURGE MOUNTAIN RD	HENDERSONVILLE	NC 28792-9208
ZUIDERHOF FRANCIS C	ZUIDERHOF ANGELINA D	143 BURGE MOUNTAIN RD	HENDERSONVILLE	NC 28792-9208
ZULLO JAMIE	ZULLO JULIE	PO BOX 666	MOUNTAIN HOME	NC 28758-0666
	UNKNOWN OWNER	107 MICHAEL DR	HENDERSONVILLE	NC 28791-1039
		200 N GROVE ST STE 102	HENDERSONVILLE	NC 28792-5027

HENDERSON COUNTY BOARD OF COMMISSIONERS

100 North King Street
Hendersonville, North Carolina 28792-5097
Phone 828-697-4808 • Fax: 828-698-6183
TDD: 828-697-4580
www.henderson.lib.nc.us/county

WILLIAM L. MOYER
Chairman
MARILYN GORDON
Vice-Chairman

GRADY HAWKINS
DON WARD
CHARLIE MESSER

RESOLUTION TO EXTEND THE CORPORATE LIMITS OF THE CANE CREEK WATER AND SEWER DISTRICT OF HENDERSON COUNTY, NORTH CAROLINA

WHEREAS, the Henderson County Board of Commissioners has, under N.C.G.S. Section 162A-87.1, taken the prerequisite steps necessary to accomplish the extension of the District boundaries to include the area described herein in accordance with N.C.G.S. 162A-87.1; and

WHEREAS, a public hearing on the question of this extension of District boundaries was held in the Auditorium of the West Henderson High School located at 3600 Haywood Road, Hendersonville, NC, at 7:00 p.m. on the 27th day of June, 2002, after due notice by publication on the 13th day of June, 2002 and mailed notice to the affected properties; and

WHEREAS, as required by N.C.G.S. 162A-87.1(c) the Town of Fletcher adopted a resolution on April 8, 2002, consenting and agreeing to the annexation into the District of those areas within its municipal boundaries; and

WHEREAS, the Henderson County Board of Commissioners does hereby find as a fact that the area to be included within the District boundaries meets the requirements of N.C.G.S. Section 162A-87.1 Subsections (a)(1), (a)(2), (a)(3) and (c) and specifically finds as follows:

- (1) That the area to be annexed is contiguous to the district, with at least one-eighth of the area's aggregate external boundary coincident with the existing boundary of the district;
- (2) That the residents of the territory to be annexed will benefit from the annexation; and
- (3) That it is economically feasible to provide the proposed service or services in the annexed district without unreasonable or burdensome annual tax levies.

NOW, THEREFORE, BE IT RESOLVED by the Henderson County Board of Commissioners as follows:

Section I. By virtue of the authority granted by N.C.G.S. Section 162A-87.1, the boundaries of the Cane Creek Water and Sewer District are hereby extended to include the properties located with the boundary described below and all such properties are hereby annexed and made a part of the Cane Creek Water and Sewer District as of the first day of July, 2002:

Beginning at a point located at the intersection of the southern margin of Banner Farm Road (SR 1331) and the eastern margin of Ladson Road (SR 1314), said beginning point also being the southernmost point in the existing

Cane Creek Water and Sewer District boundary; thence, along and with the southeastern boundary of the existing Cane Creek Water and Sewer District and following the eastern margin of Ladson Road (SR 1314) in a northeasterly direction approximately 5,808 feet to the intersection of the eastern margin of Ladson Road (SR 1314) and the center line of Boylston Creek; thence, following the center line of the aforesaid creek in an easterly direction approximately 3,650 feet to the confluence of Boylston Creek and the French Broad River; thence, following the center line of the French Broad River in a northerly direction, approximately 400 feet to a point located at the intersection of the French Broad River and N.C. Highway 191; thence, continuing with the center line of the French Broad River in a northerly direction, approximately 17,100 feet to a point located at the intersection of the French Broad River and the center line of Butler Bridge Road (SR 1351); thence, following the center line of Butler Bridge Road (SR 1351) in an easterly direction, approximately 5,280 feet to the intersection of the center line of Butler Bridge Road (SR 1351) and the center line of I-26, thence southerly along and with the center line of Interstate Highway 26 approximately 3,200 feet to a point which is the intersection of the center lines of Interstate Highway 26 and U.S. Route 25, thence northerly along and with the center line of U.S. Route 25 approximately 800 feet to the intersection of the center lines of U.S. Route 25 and Old Hendersonville Road (SR 1536), thence easterly along and with the center lines of Old Hendersonville Road (SR 1536) approximately 1,400 feet to the intersection of the center lines of Old Hendersonville Road (SR 1536), sometimes referred to as Old Howard Gap Road, and the Southern Railway main track, thence northerly along and with the center line of the Southern Railway main track approximately 8,000 feet to a point where the Southern Railway track intersects with the center line of Cane Creek, thence easterly along and with the center line of Cane Creek approximately 1,400 feet to a point where the center line of Cane Creek intersects with the center line of Howard Gap Road (SR 1006), thence southerly along and with the center line of Howard Gap Road (SR 1006) approximately 1,000 feet to a point that is the intersection of center lines of Howard Gap Road (SR 1006) and Jackson Road (SR 1539), thence easterly along and with the center line of Jackson Road (SR 1539) approximately 11,000 feet to a point where the center line of Jackson Road (SR 1539) intersects with the center line of Hooper's Creek, thence easterly along and with the center line of Hooper's Creek approximately 3,000 feet to a point where the center line of Hooper's Creek intersects with the center line of Souther Livingston Road (SR 1552), also known as Livingston Road, thence northerly along and with the center line of Souther Livingston Road (SR 1552) approximately 1,600 feet to a point where the center line of Souther Livingston Road (SR 1552) intersects with the center line of Jackson Road (SR 1539), thence northeasterly along and with the center line of Jackson Road (SR 1539) approximately 2,000 feet to the intersection of the center lines of Jackson Road (SR 1539) and Hoopers Creek Road (SR 1553) thence westerly along and with the center line of Hooper's Creek Road (SR 1553) approximately 3,000 feet to the intersection of the center lines of Hooper's Creek Road (SR 1553) and Burney Mountain Road (SR 1552), thence northwesterly along and with the center line of Burney Mountain Road (SR 1552) approximately 3,000 feet to the intersection of the center lines of Burney Mountain Road (SR 1552) and Mills Gap Road (SR 1551), thence northerly along and with the center line of Mills Gap Road (SR 1551) approximately 1,000 feet to the intersection of the center line of Mills Gap Road (SR 1551) with the Henderson County/Buncombe County line, thence from the intersection of Mills Gap Road (SR 1551) and the Buncombe & Henderson County Line and leaving the boundary of the existing Cane Creek Water and Sewer District, East along and with the Buncombe & Henderson County Line approximately 20,693 feet to the intersection of the Buncombe & Henderson County Line and Young's Gap Road (SR 1571), thence, leaving the Buncombe & Henderson County Line, South along and with the center line of Young's Gap Road (SR 1571) approximately 8,470 feet to the intersection of Young's Gap Road (SR 1571) and Lindsey Loop Road (SR 1553), thence along the center line of Lindsey Loop Road (SR 1553) approximately 2,579 feet to the intersection of Lindsey Loop Road (SR 1553) and Hooper's Creek Road (SR 1569), thence along and with the center line Hooper's Creek Road (SR 1569) approximately 3,529 feet to the intersection of Hooper's Creek Road (SR 1569) and Hooper's Creek Church Road (SR 1570), thence continuing South along and with the center line of Hooper's Creek Church Road (SR 1570) approximately 1,693 feet to the intersection of Hoopers Creek Church Road (SR 1570) and Terry's Gap Road (SR 1565), thence along and with Terry's Gap Road (SR 1565) Southeast approximately 7,092 feet to a point on a line between Hightop Mountain and Bearwallow Mountain, that same line being a point in the northwestern boundary of the Hendersonville Mud Creek Sewer District, thence along and with this northwestern boundary of the Hendersonville Mud Creek Sewer District the following eleven (11) calls and distances: South 57 deg. 21 min. 35 sec. West 4,489.20 feet to a point on Hightop Mountain, thence South 12 deg. 34 min. 21 sec. West 11,957.81 feet to a point on Rocky Mountain, thence South 48 deg. 42 min. 17 sec. West 6,835.26 feet to a point on Bryson Mountain, thence South 37 deg. 49 min. 38 sec. West 9,733.11 feet to NCGS Grid Monument Berkley, thence North 67 deg. 31 sec. 57 min. West 4,074.39 feet to NCGS Grid Monument Stoney, thence South 36 deg. 04 min. 56 sec. West 5,104.83 feet to NCGS Grid Monument Roe, thence North 43 deg. 40 min. 11 sec. West 2,162.01 feet to NCGS Grid Monument Scott, thence North 16 deg. 28 min. 08 sec. West 2,055.96 feet to NCGS Grid Monument

Sedge, thence South 73 deg. 49 min. 14 sec. West 4,950.99 feet to a point, thence South 1 deg. 18 min. 18 sec. West 7,787.27 feet to NCGS Grid Monument Turley, thence South 25 deg. 29 min. 17 sec. West, 100.80 feet to the intersection of Shaw Creek; thence leaving the northwestern boundary of the Hendersonville Mud Creek Sewer District along and with the centerline of Shaw Creek to the intersection of Shaw Creek and U.S. Highway 64, thence along and with the centerline of U.S. Highway 64 to the intersection of U.S. Highway 64 and Banner Farm Road (SR 1331), thence along and with the centerline of Banner Farm Road (SR 1331) approximately 8,286 feet to the intersection of Banner Farm Road (SR 1331) and Ladson Road (SR 1314), and being the point and place of Beginning.

Section II. Upon and after the 1st of July, 2002, the above described territory and its citizens and property shall be subject to all debts, laws, ordinances and regulations in force in the Cane Creek Water and Sewer District of Henderson County, North Carolina and shall be entitled to the same privileges and benefits as other parts of the Cane Creek Water and Sewer District of Henderson County, North Carolina.

Section III. The Henderson County Utilities Director shall keep a map of the subject property on file at the Henderson County Utilities Department office, which is currently located at 101 East Allen Street, Hendersonville, North Carolina.

ADOPTED THIS the 27th day of June, 2002.

AYES: all
NAYS: none
ABSENT: none

HENDERSON COUNTY BOARD OF COMMISSIONERS

BY: *William L. Moyer*
William L. Moyer, Chairman

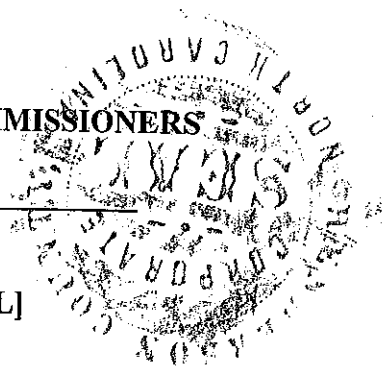

[COUNTY SEAL]

ATTEST:

Elizabeth W. Corn
Elizabeth W. Corn, Clerk to the Board

CANE CREEK WATER AND SEWER DISTRICT

BY: *William L. Moyer*
William L. Moyer, District Chairman



[OFFICIAL SEAL]

ATTEST:

Elizabeth W. Corn
Elizabeth W. Corn, Clerk to the District

APPROVED AS TO FORM:

Angela S. Beeker
Angela S. Beeker, County Attorney

THIS PAGE INTENTIONALLY LEFT BLANK.