

REQUEST FOR BOARD ACTION

HENDERSON COUNTY BOARD OF COMMISSIONERS

MEETING DATE: April 18, 2018

SUBJECT: Petition for additions to State Road system

PRESENTER: Autumn Radcliff, Planning Director

ATTACHMENTS: (1) Map of Riverstone Subdivision
(2) State Road Petition for Riverstone Subdivision

SUMMARY OF REQUEST:

Staff received the attached petition to add the roads to the state road system. It has been the practice of this Board to accept road petitions and forward them to NC Department of Transportation for their review. It has also been the practice of the Board not to ask NCDOT to change the priority for roads on the paving priority list.

Staff reviewed attached petition and it appears that all affected property owners or developers have signed the required petition.

BOARD ACTION REQUESTED:

Staff recommends approval of the petition. If approved, staff will forward the petition to NCDOT.

Suggested Motion:

I move that the Board approve the petition and direct staff to forward them to NCDOT.

Proposed Addition to State Road System Riverstone Subdivision

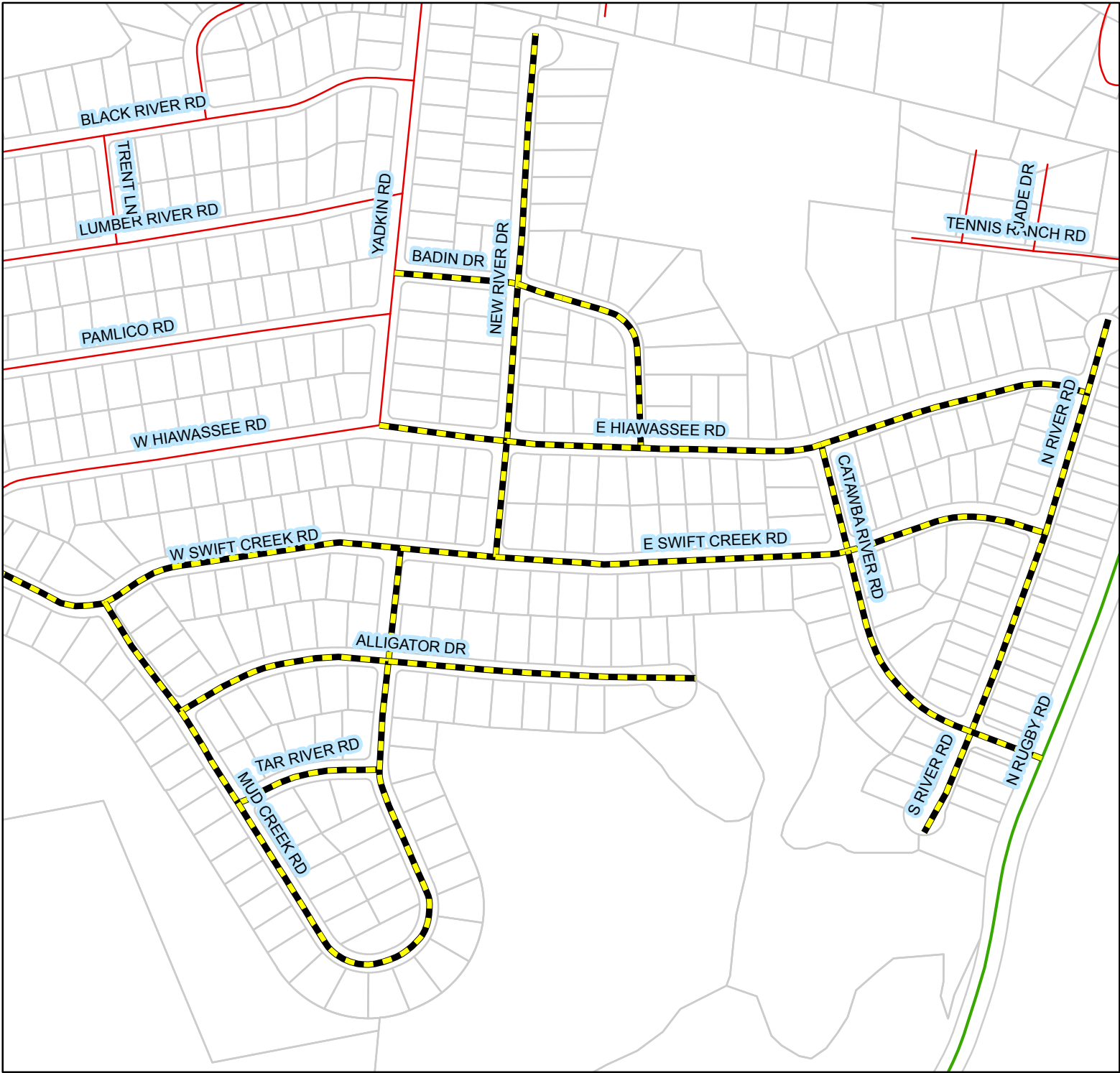

 Proposed Addition to State Road System

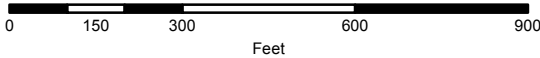

1 inch = 333 feet



Map Created by Henderson County
Planning Department
Property Addressing Division
4/4/2018

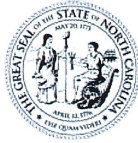

STATE OF NORTH CAROLINA
DEPARTMENT OF TRANSPORTATION

ROY COOPER
GOVERNOR

JAMES H. TROGDON, III
SECRETARY

March 22, 2018

Board of Commissioners
Henderson County – North Carolina
One Historic Courthouse Square
Hendersonville, NC 28792

Re: SR-1 road addition petition for an addition of Catawba River Road, Mud Creek Road, Tar River Road, Alligator Drive, West Swift Creek Road, East Swift Creek Road, North River Road, South River Road, New River Drive, Badin Drive and East Hiawassee Road in the Riverstone Subdivision in Henderson County.

To whom it may concern,

NCDOT has received a petition from the developer to add Catawba River Road, Mud Creek Road, Tar River Road, Alligator Drive, West Swift Creek Road, East Swift Creek Road, North River Road, South River Road, New River Drive, Badin Drive and East Hiawassee Road for addition to the NCDOT state road system.

Attached please find the SR-1 form for your review. Upon review of this petition, please complete and submit a form SR-2 to our office. If you have any additional questions, please contact me at slcannon@ncdot.gov or by phone at (828)891-7911.

Sincerely,

DocuSigned by:
Steve Cannon
0FECB6ABFE95408...
Steve Cannon, PE
NCDOT
District Engineer

Enclosures

Cc: File

Mailing Address:
NC DEPARTMENT OF TRANSPORTATION
DIVISION 14, DISTRICT 1
4142 HAYWOOD ROAD
MILLS RIVER, NORTH CAROLINA 28759

Telephone: (828) 891-7911
Fax: (828) 891-5026
Customer Service: 1-877-368-4968

Website: www.ncdot.gov

Location:
4142 HAYWOOD ROAD
MILLS RIVER, NORTH CAROLINA 28759

INSTRUCTIONS FOR COMPLETING PETITION:

1. Complete Information Section
2. Identify Contact Person (This person serves as spokesperson for petitioner(s)).
3. Attach Two (2) copies of recorded subdivision plat or property deeds, which refer to candidate road.
4. Adjoining property owners and/or the developer may submit a petition. Subdivision roads with prior NCDOT review and approval only require the developer's signature.
5. If submitted by the developer, encroachment agreements from all utilities located within the right of way shall be submitted with the petition for Road addition. However, construction plans may not be required at this time.
6. Submit to District Engineer's Office.

Form SR-1

FOR NCDOT USE ONLY: Please check the appropriate block

- Rural Road
 Subdivision established prior to October 1, 1975
 Subdivision established after October 1, 1975

REQUIREMENTS FOR ADDITION

If this road meets the requirements necessary for addition, we agree to grant the Department of Transportation a right-of-way of the necessary width to construct the road to the minimum construction standards of the NCDOT. This right-of-way will extend the entire length of the road that is requested to be added to the state maintained system and will include the necessary areas outside of the right-of-way for cut and fill slopes and drainage. Also, we agree to dedicate additional right-of-way at intersections for sight distance and design purposes and to execute said right-of-way agreement forms that will be submitted to us by representatives of the NCDOT. The right-of-way shall be cleared at no expense to the NCDOT, which includes the removal of utilities, fences, other obstructions, etc.

General Statute 136-102.6 states that any subdivision recorded on or after October 1, 1975, must be built in accordance with NCDOT standards in order to be eligible for addition to the State Road System.

| <u>ROAD NAME</u> | <u>HOMES</u> | <u>LENGTH</u> | <u>ROAD NAME</u> | <u>HOMES</u> | <u>LENGTH</u> |
|----------------------------------|--------------|--------------------|------------------|--------------|---------------|
| Catawba River Rd | | .17 | New River Dr. | | .18 |
| Mud Creek Rd | | .47 | Badin Dr | | .16 |
| Tar River Rd | | .07 | E. Hiawassee Rd | | .33 |
| Alligator Dr. | | .24 | | | |
| W. Swift - E. Swift Creek Rd. | | .50 .50 | | | |
| N River Rd | | .20 | | | |
| S River Rd | | .05 | | | |

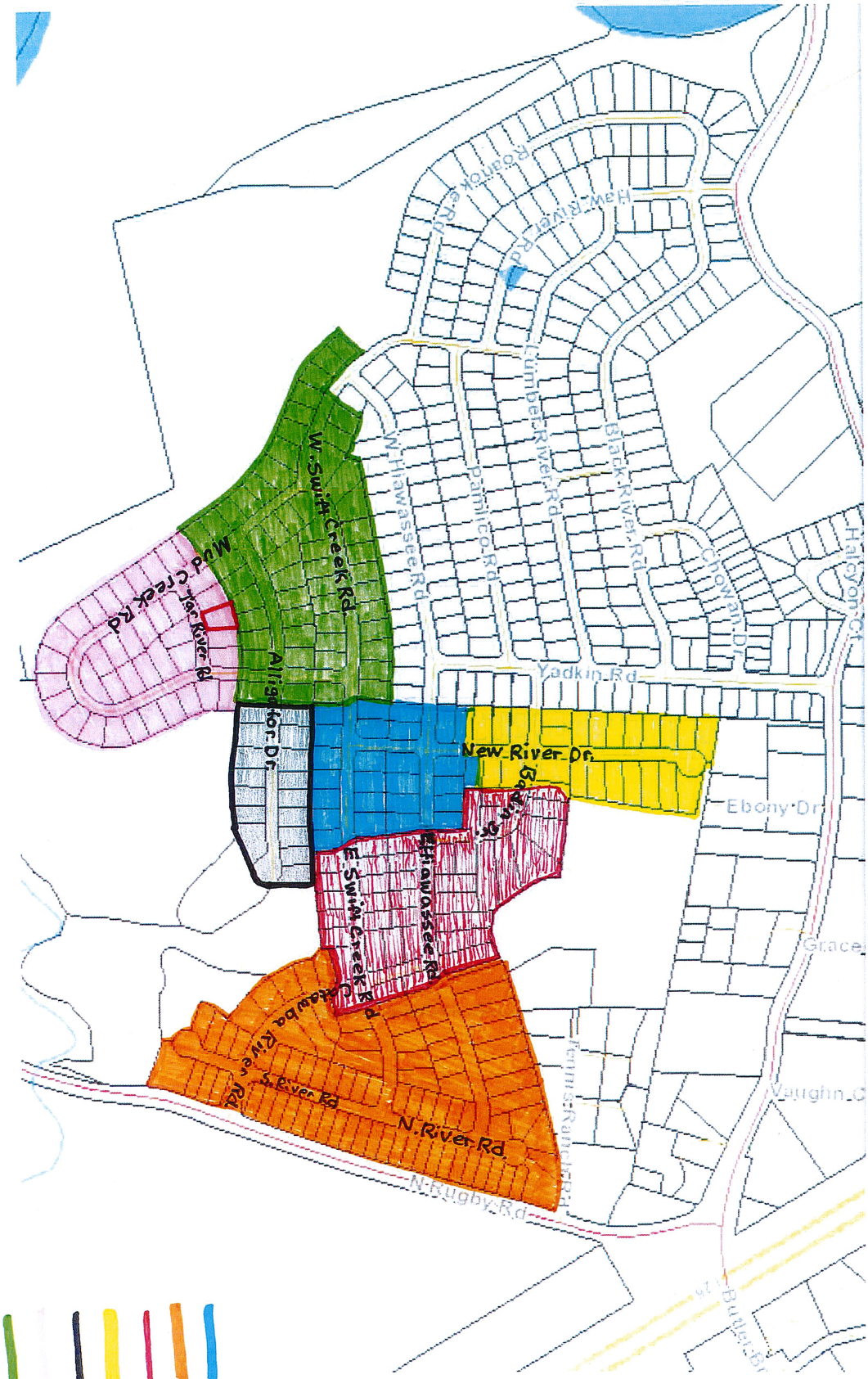

- # 8008
 # 8223
 # 9365
 # 8558
 # 9652
 # 10080
 # 9237
 Plot #

SLIDE 10088

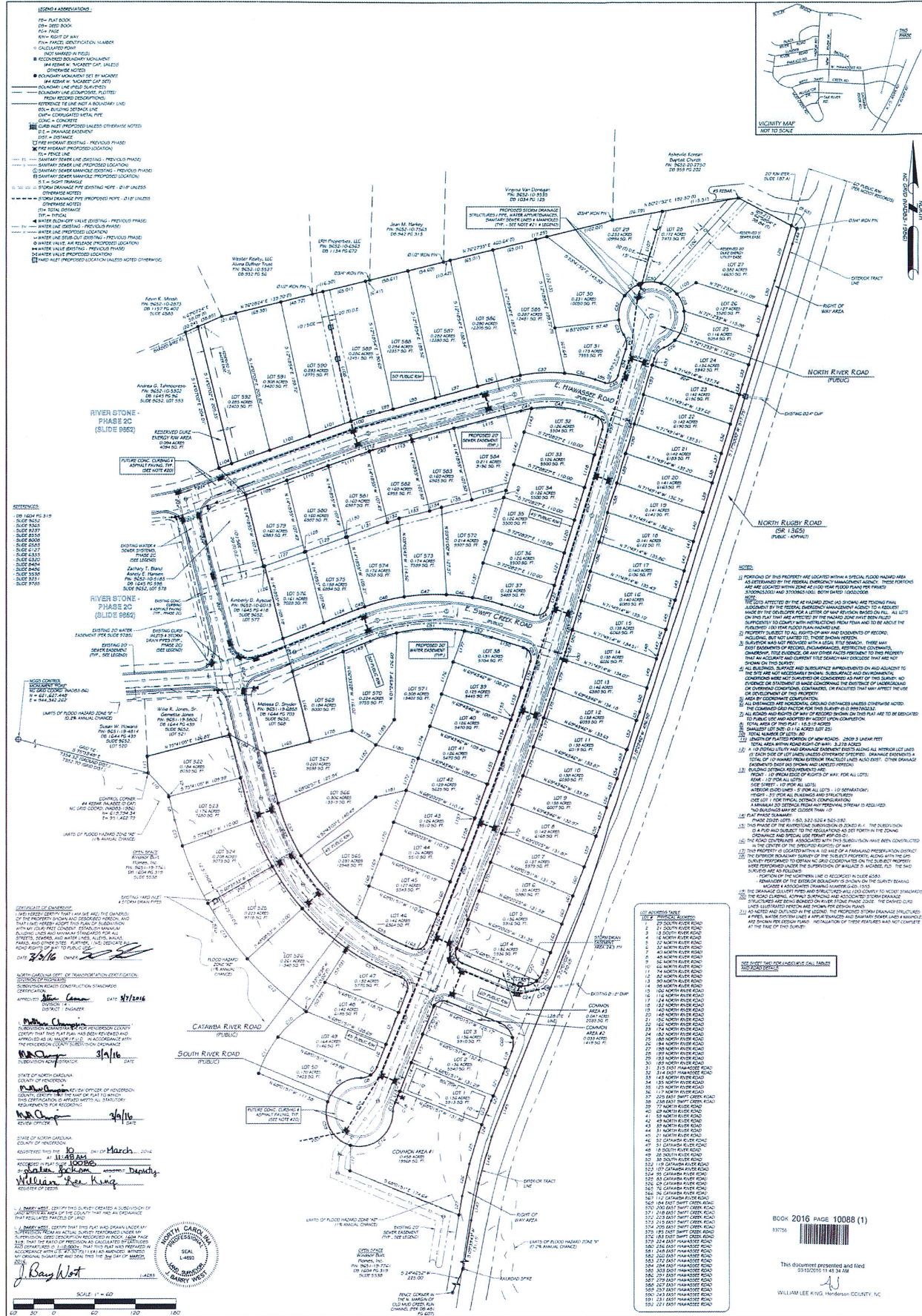

McABEE & ASSOCIATES, P.A.
 1100 W. Main Street, Suite 100
 Raleigh, NC 27601
 Phone: (919) 876-1234
 Fax: (919) 876-1235
 www.mcaabee.com

| NO. | DATE | REVISION HISTORY | BY |
|-----|---------|---|-----|
| 1 | 3/27/14 | REVISED ENLARGED RIGHT OF WAY ADDED STORM DRAIN | JMW |

MAJOR SUBDIVISION PLAT OF:
RIVER STONE SUBDIVISION
PHASE 2D/2E

PREPARED BY: J. BAY WEST
 REGISTERED ENGINEER
 NO. 10088
 EXPIRES: 03/27/2016

| LOT NO. | AREA (ACRES) |
|---------|--------------|
| 1 | 0.12 |
| 2 | 0.12 |
| 3 | 0.12 |
| 4 | 0.12 |
| 5 | 0.12 |
| 6 | 0.12 |
| 7 | 0.12 |
| 8 | 0.12 |
| 9 | 0.12 |
| 10 | 0.12 |
| 11 | 0.12 |
| 12 | 0.12 |
| 13 | 0.12 |
| 14 | 0.12 |
| 15 | 0.12 |
| 16 | 0.12 |
| 17 | 0.12 |
| 18 | 0.12 |
| 19 | 0.12 |
| 20 | 0.12 |
| 21 | 0.12 |
| 22 | 0.12 |
| 23 | 0.12 |
| 24 | 0.12 |
| 25 | 0.12 |
| 26 | 0.12 |
| 27 | 0.12 |
| 28 | 0.12 |
| 29 | 0.12 |
| 30 | 0.12 |
| 31 | 0.12 |
| 32 | 0.12 |
| 33 | 0.12 |
| 34 | 0.12 |
| 35 | 0.12 |
| 36 | 0.12 |
| 37 | 0.12 |
| 38 | 0.12 |
| 39 | 0.12 |
| 40 | 0.12 |
| 41 | 0.12 |
| 42 | 0.12 |
| 43 | 0.12 |
| 44 | 0.12 |
| 45 | 0.12 |
| 46 | 0.12 |
| 47 | 0.12 |
| 48 | 0.12 |
| 49 | 0.12 |
| 50 | 0.12 |
| 51 | 0.12 |
| 52 | 0.12 |
| 53 | 0.12 |
| 54 | 0.12 |
| 55 | 0.12 |
| 56 | 0.12 |
| 57 | 0.12 |
| 58 | 0.12 |
| 59 | 0.12 |
| 60 | 0.12 |
| 61 | 0.12 |
| 62 | 0.12 |
| 63 | 0.12 |
| 64 | 0.12 |
| 65 | 0.12 |
| 66 | 0.12 |
| 67 | 0.12 |
| 68 | 0.12 |
| 69 | 0.12 |
| 70 | 0.12 |
| 71 | 0.12 |
| 72 | 0.12 |
| 73 | 0.12 |
| 74 | 0.12 |
| 75 | 0.12 |
| 76 | 0.12 |
| 77 | 0.12 |
| 78 | 0.12 |
| 79 | 0.12 |
| 80 | 0.12 |
| 81 | 0.12 |
| 82 | 0.12 |
| 83 | 0.12 |
| 84 | 0.12 |
| 85 | 0.12 |
| 86 | 0.12 |
| 87 | 0.12 |
| 88 | 0.12 |
| 89 | 0.12 |
| 90 | 0.12 |
| 91 | 0.12 |
| 92 | 0.12 |
| 93 | 0.12 |
| 94 | 0.12 |
| 95 | 0.12 |
| 96 | 0.12 |
| 97 | 0.12 |
| 98 | 0.12 |
| 99 | 0.12 |
| 100 | 0.12 |

DATE: 3/27/14
 PROJECT #: 10174
 DRAWING #: 2-16-2008
 DRAWN BY: JMW
 SCALE: 1" = 40'

BOOK 2016 PAGE 10088 (1)
 93756

This document prepared and filed
 03/27/2014 11:48:38 AM

WILLIAM LEE KING, Henderson County, NC

