

PUBLIC COMMENT SIGNUP SHEET

MARCH 7, 2016

Pursuant to N.C. Gen. Stat. §153A-52.1, the Henderson County welcomes public comment at its meetings. Please note that each speaker is limited to three (3) minutes, unless a different time limit is announced. Also, the Board may adopt rules limiting the number of persons speaking taking the same position on a given issue, and other rules regarding the maintenance of good order.

Each speaker should be aware and by their signatures hereto they agree that their comments may be recorded (by audio-visual recordings, photography or other means), and may be (but are not required to be) broadcast by the County as a part of the broadcast of this meeting, or as a part of the County's programming on its local video channel(s). By their signature they further agree that Henderson County is and will be the sole owner of all rights in and to such programming. The undersigned hereby indemnifies Henderson County, its employees and agents, against any and all claims, damages, liabilities, costs and expenses arising out of the use of the undersigned's images and words in connection therewith.

1. Greg Newman
PRINTED NAME

[Signature]
SIGNATURE

MAILING ADDRESS

Topic
Courthouse Renovations

2. Dennis Justice
PRINTED NAME

31 Tanis Lane
Fletcher NC 28732
MAILING ADDRESS

[Signature]
SIGNATURE

Topic
Connect NC / Toll Roads

3. _____
PRINTED NAME

MAILING ADDRESS

SIGNATURE

Topic

4. _____
PRINTED NAME

MAILING ADDRESS

SIGNATURE

Topic

VOTE

MARCH 15, 2016



For Additional Information:

 [ConnectNCCommittee](#)

 [ConnectNCComm](#)

 919-325-1014

Paid for by Connect NC Committee

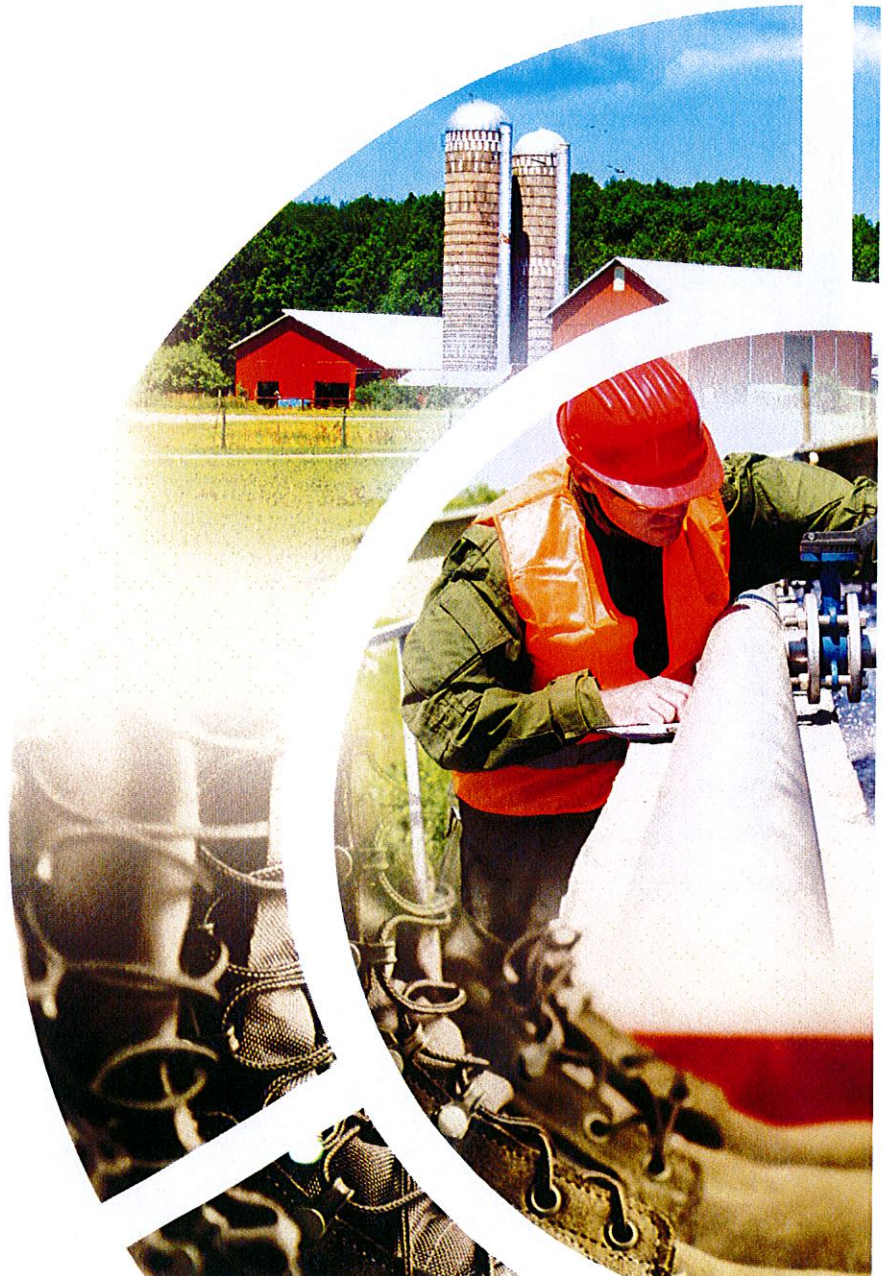

Distribution of Bond Projects by Category and County

University of North Carolina

Appalachian State University	Watauga	New Health Sciences Building	\$70,000,000
East Carolina University	Pitt	Life Sciences & Biotech. Building	\$90,000,000
Elizabeth City State University*	Pasquotank	Moore Hall-Complete Building Renovation	\$8,500,000
Elizabeth City State University*	Pasquotank	GR Little Library-Complete Building Renovation	\$4,500,000
Fayetteville State University	Cumberland	Lyons Science Bldg. Renovation	\$10,000,000
NC Central University	Durham	New Business School	\$30,000,000
NC State University	Wake	Engineering Building	\$75,000,000
North Carolina A&T University	Guilford	Engineering Building	\$90,000,000
UNC School of the Arts*	Forsyth	Old Library Renovation	\$8,000,000
UNC School of the Arts*	Forsyth	Performance Place Renovations	\$2,900,000
North Carolina School of Science & Math	Burke	North Carolina School of Technology & Engineering	\$58,000,000
UNC Asheville*	Buncombe	Renovation and Addition of Owen Hall	\$8,000,000
UNC - Chapel Hill	Orange	Medical Education Building Replacement	\$68,000,000
UNC Charlotte	Mecklenburg	New Sciences Building	\$90,000,000
UNC Greensboro	Guilford	Nursing School Building	\$105,000,000
UNC Pembroke	Robeson	New Business School	\$23,000,000
UNC Wilmington	New Hanover	Allied Health & Human Services/ Nursing Building	\$66,000,000
Western Carolina University	Jackson	Science/STEM Building	\$110,000,000
Winston - Salem State University	Forsyth	Sciences Building	\$50,000,000
Total for University of North Carolina			\$980,000,000

NC Community Colleges

Alamance Community College	New Construction, Repairs, Renovations	\$6,100,339
Asheville-Buncombe Technical Community College	New Construction, Repairs, Renovations	\$5,487,535
Beaufort Co. Community College	New Construction, Repairs, Renovations	\$6,557,819
Bladen Community College	New Construction, Repairs, Renovations	\$6,533,125
Blue Ridge Community College	New Construction, Repairs, Renovations	\$2,966,077
Brunswick Community College	New Construction, Repairs, Renovations	\$2,857,328
Caldwell Community College and Technical Institute	New Construction, Repairs, Renovations	\$5,629,337
Cape Fear Community College	New Construction, Repairs, Renovations	\$5,908,685
Carteret Community College	New Construction, Repairs, Renovations	\$2,674,685
Catawba Valley Community College	New Construction, Repairs, Renovations	\$6,180,268
Central Carolina Community College	New Construction, Repairs, Renovations	\$6,307,085
Central Piedmont Community College	New Construction, Repairs, Renovations	\$9,636,457
Cleveland Community College	New Construction, Repairs, Renovations	\$5,467,357
College of the Albermarle	New Construction, Repairs, Renovations	\$6,590,687
Coastal Carolina Community College	New Construction, Repairs, Renovations	\$6,973,103
Craven Community College	New Construction, Repairs, Renovations	\$5,376,640
Davidson County Community College	New Construction, Repairs, Renovations	\$5,820,720
Durham Tech. Community College	New Construction, Repairs, Renovations	\$4,362,997
Edgecombe Community College	New Construction, Repairs, Renovations	\$7,277,875
Fayetteville Tech. Community College	New Construction, Repairs, Renovations	\$10,668,066
Forsyth Tech. Community College	New Construction, Repairs, Renovations	\$5,809,410
Gaston College	New Construction, Repairs, Renovations	\$5,949,907
Guilford Tech. Community College	New Construction, Repairs, Renovations	\$9,519,543
Halifax Community College	New Construction, Repairs, Renovations	\$6,519,080
Haywood Community College	New Construction, Repairs, Renovations	\$2,831,380
Isothermal Community College	New Construction, Repairs, Renovations	\$6,803,668
James Sprunt Community College	New Construction, Repairs, Renovations	\$4,502,677
Johnston Community College	New Construction, Repairs, Renovations	\$3,701,470
Lenoir Community College	New Construction, Repairs, Renovations	\$8,001,502
Martin Community College	New Construction, Repairs, Renovations	\$6,566,722
Mayland Community College	New Construction, Repairs, Renovations	\$4,668,043
McDowell Tech. Community College	New Construction, Repairs, Renovations	\$4,598,981
Mitchell Community College	New Construction, Repairs, Renovations	\$3,218,011
Montgomery Community College	New Construction, Repairs, Renovations	\$6,334,537
Nash Community College	New Construction, Repairs, Renovations	\$7,773,798
Pamlico Community College	New Construction, Repairs, Renovations	\$4,193,233
Piedmont Community College	New Construction, Repairs, Renovations	\$4,850,325
Pitt Community College	New Construction, Repairs, Renovations	\$8,376,397
Randolph Community College	New Construction, Repairs, Renovations	\$5,086,842
Richmond Community College	New Construction, Repairs, Renovations	\$7,229,431
Roanoke-Chowan Community College	New Construction, Repairs, Renovations	\$6,326,517
Robeson Community College	New Construction, Repairs, Renovations	\$7,296,568
Rockingham Community College	New Construction, Repairs, Renovations	\$6,848,392
Rowan-Cabarrus Community College	New Construction, Repairs, Renovations	\$7,211,552
Sampson Community College	New Construction, Repairs, Renovations	\$4,774,533
Sandhills Community College	New Construction, Repairs, Renovations	\$3,816,267
South Piedmont Community College	New Construction, Repairs, Renovations	\$3,189,221
Southeastern Community College	New Construction, Repairs, Renovations	\$6,861,620
Southwestern Community College	New Construction, Repairs, Renovations	\$7,170,597
Stanly Community College	New Construction, Repairs, Renovations	\$5,510,980
Surry Community College	New Construction, Repairs, Renovations	\$7,222,184
Tri-County Community College	New Construction, Repairs, Renovations	\$4,515,728
Vance-Granville Community College	New Construction, Repairs, Renovations	\$7,611,910
Wake Tech. Community College	New Construction, Repairs, Renovations	\$12,595,127

* Part of a \$45million UNC Board of Governors targeted capital renewal budget

Wayne Community College	New Construction, Repairs, Renovations	\$5,855,913
Western Piedmont Community College	New Construction, Repairs, Renovations	\$5,099,649
Wilkes Community College	New Construction, Repairs, Renovations	\$5,243,674
Wilson Community College	New Construction, Repairs, Renovations	\$6,938,426
Total for NC Community Colleges		\$350,000,000

Local Parks and Infrastructure

Dept of Environment and Natural Resources	StatewideChildren with Disabilities and Veterans with Disabilities Local Parks (<i>Matching Grants</i>)	\$3,000,000
Dept of Environmental Quality	StatewideWater/Sewer Loans and Grants	\$309,500,000
Total for Local Parks and Infrastructure		\$312,500,000

National Guard and Public Safety

National Guard	Guilford/Burke/Wilkes Readiness Centers	\$79,000,000
Dept of Public Safety	MooreSamarcand Training Academy	\$8,500,000
Total for National Guard and Public Safety		\$87,500,000

Agriculture

NC State University	WakePlant Sciences Building (<i>NCDA&CS/NCSU partnership</i>)	\$85,000,000
Dept of Agriculture and Consumer Services	WakeVeterinary/Food/Drug/Motor Fuels Lab	\$94,000,000
Total for Agriculture		\$179,000,000

State Parks and Attractions

State Parks	Cumberland	Carvers Creek	\$5,700,750
State Parks	Durham/ Orange	Eno River	\$2,830,500
State Parks	Washington/ Beaufort	Goose Creek	\$1,477,500
State Parks	Onslow	Hammocks Beach	\$1,125,000
State Parks	Dare	Jockeys Ridge	\$751,500
State Parks	Vance/ Warren	Kerr Lake State Recreation Area	\$3,750,000
State Parks	Burke/ McDowell	Lake James	\$3,021,000
State Parks	Iredell	Lake Norman	\$2,307,000
State Parks	Yancey	Mount Mitchell	\$600,000
State Parks	Various	Mountain-To-Sea/Other State Trails	\$4,500,000
State Parks	Surry/ Yadkin	Pilot Mountain	\$4,481,850
State Parks	Camden	Dismal Swamp	\$990,750
State Parks	Watauga	Elk Knob	\$900,000
State Parks	Durham/Wake	Falls Lake State Recreation Area	\$789,750
State Parks	New Hanover	Fort Fisher State Recreation Area	\$1,125,000
State Parks	Transylvania	Gorges	\$2,505,750
State Parks	Stokes	Hanging Rock	\$2,100,000
State Parks	Guilford/ Rockingham	Haw River	\$1,500,000
State Parks	Chatham/Wake	Jordan Lake State Recreation Area	\$3,000,000
State Parks	Columbus	Lake Waccamaw	\$1,506,000
State Parks	Scotland/Hoke/Robeson/ Columbus	Lumber River	\$2,628,750
State Parks	Rockingham	Mayo River	\$750,000
State Parks	Tyrell/Washington	Pettigrew	\$2,830,500
State Parks	Burke	South Mountain	\$2,250,000
State Parks	Alleghany/Wilkes	Stone Mountain	\$1,338,000
State Parks	Wake	William B. Umstead	\$1,725,000
State Parks	Avery	Yellow Mountain State Natural Area	\$2,250,000
State Parks	Watauga	Beech Creek Bog State Natural Area	\$600,000
State Parks	New Hanover	Carolina Beach	\$855,000
State Parks	Rutherford	Chimney Rock	\$1,500,000
State Parks	Wayne	Cliffs of the Neuse	\$692,400
State Parks	Gaston	Crowders Mountain	\$750,000
State Parks	Chatham	Deep River State Trail	\$1,281,000
State Parks	Carteret	Fort Macon	\$135,000
State Parks	Watauga	Grandfather Mountain	\$1,501,500
State Parks	Bladen	Jones Lake	\$651,750
State Parks	Chatham	Lower Haw River State Natural Area	\$203,250
State Parks	Halifax	Medoc Mountain	\$1,383,750
State Parks	Gates	Merchants Millpond	\$870,750
State Parks	Stanly	Morrow Mountain	\$1,537,500
State Parks	Ashe	Mount Jefferson State Natural Area	\$1,500,000
State Parks	Ashe	New River	\$675,000
State Parks	Harnett	Raven Rock	\$1,125,000
State Parks	Bladen	Singletary Lake	\$575,250
State Parks	Moore	Weymouth Woods State Natural Area	\$428,250
North Carolina Zoo	Randolph	Australasia Exhibit Complex/ Africa Pavilion/Related Projects	\$25,000,000
Total for State Parks and Attractions			\$100,000,000

GRAND TOTAL

\$2,000,000,000



The Connect NC Bond – Key Facts

Overview

- > The Connect NC Bonds Act is a \$2 billion bond package that citizens across the state will vote on in the primary election March 15, 2016.
- > **No tax increases** would be necessary to finance the bond, given the state's strong revenue growth and ample debt service capacity.
- > The \$2 billion infrastructure bond will connect North Carolina to the 21st century through statewide investments in higher education, agriculture, state parks, National Guard and water and sewer infrastructure. It's been 15 years since the last general obligation bond was authorized to upgrade our state's infrastructure in 2000. Since then North Carolina has grown by more than 2 million people.
- > Approximately two-thirds of the Connect NC bond will go to fund critical improvements in higher education – including capital projects that focus on STEM education, career readiness, medical sciences, and business for the 17 UNC System campuses along with long-overdue upgrades to modernize the state's 58 community colleges.
- > Projects supported by the bond span from the mountains to the coast and include investments in both rural communities and urban cities – investments across the state, benefiting all North Carolinians.

Why bonds?

- > Long-term financing is the most efficient and effective way to fund critical needs and projects across our state, especially given that interest rates are low.
- > Additionally, North Carolina has an established and successful history of responsibly using long-term financing to support the infrastructure and educational needs of its communities.
- > Most of the identified infrastructure projects cannot be financed from annual operating budgets on either the state or county levels.
- > Bonds will allow North Carolina to pay over 20 to 25 years for assets that will last for at least 50 years and benefit the state for generations to come. Just as homeowners pay for a house as they use it over time, North Carolinians will pay over time for improvements needed now and moving forward.

How will the money be invested?

About two-thirds of the bond would benefit higher education, 16 percent would pay for improvements in parks and in sewer and water infrastructure, 9 percent would go to agricultural projects, 5 percent would be allocated to the North Carolina Zoo, and 4 percent would be spent on the National Guard and public safety.

Connect NC through community colleges and universities

- > The UNC system will receive \$980 million, specifically to build and repair STEM facilities to prepare our students for careers in these high-demand fields that are critical for driving North Carolina's economy.
- > The North Carolina Community College System will receive \$350 million for new construction, much-needed repairs, and renovations at all 58 community colleges across the state. These necessary improvements will allow a modern learning environment that meets the demands of a 21st century workforce.

Connect NC through improved water and sewer infrastructure

- > The bond invests \$309.5 million in statewide water and sewer loans and grants to meet the demands of a growing population.

Connect NC through National Guard facilities

- > The bond includes \$79 million to construct National Guard Regional Readiness Centers in Burke, Guilford, and Wilkes Counties allowing the Guard and its members from across the state to more efficiently and effectively train for and respond to state emergencies.

Connect NC through agricultural research

- > The bond provides \$85 million for the Plant Sciences Initiative Complex at NC State University to establish North Carolina as the world leader in plant sciences research and innovation, spurring economic growth in our state's largest industry, agriculture.
- > It also invests \$94 million for an Agriculture and Consumer Sciences Lab Building for veterinary, food, drug and motor fuel testing, advancing our state's food safety and security.

Connect NC through state parks and attractions

- > The bond provides a total of \$75 million to update well-used facilities at 45 treasured state parks available to all citizens.
- > It also includes an investment of \$25 million for upgrades to service support facilities, trails and exhibits at the widely renowned North Carolina Zoo.

Learn More about the NC Connect Bond and join the campaign.



1995 Courthouse

Space Allocation



Ground Floor

Ground Floor

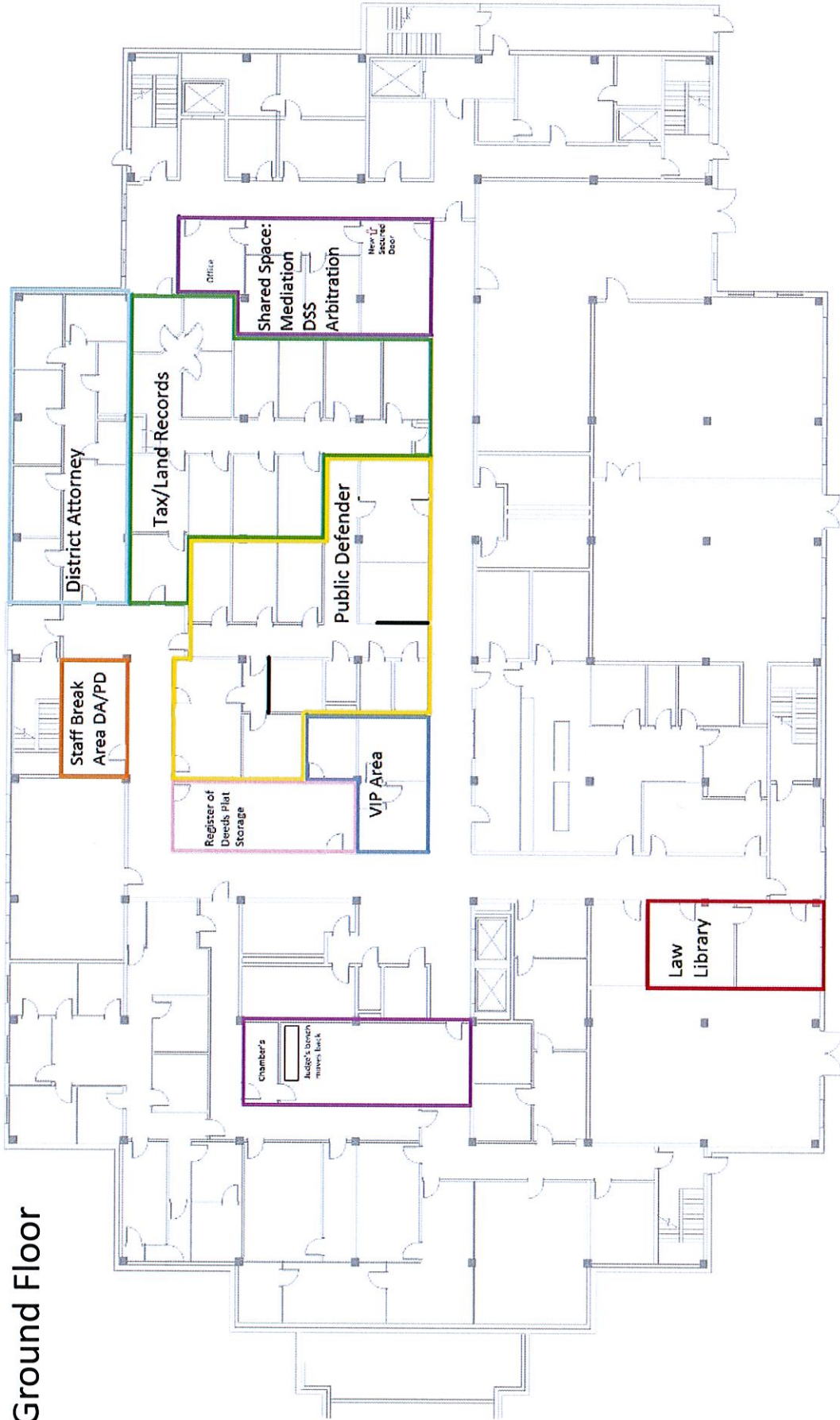

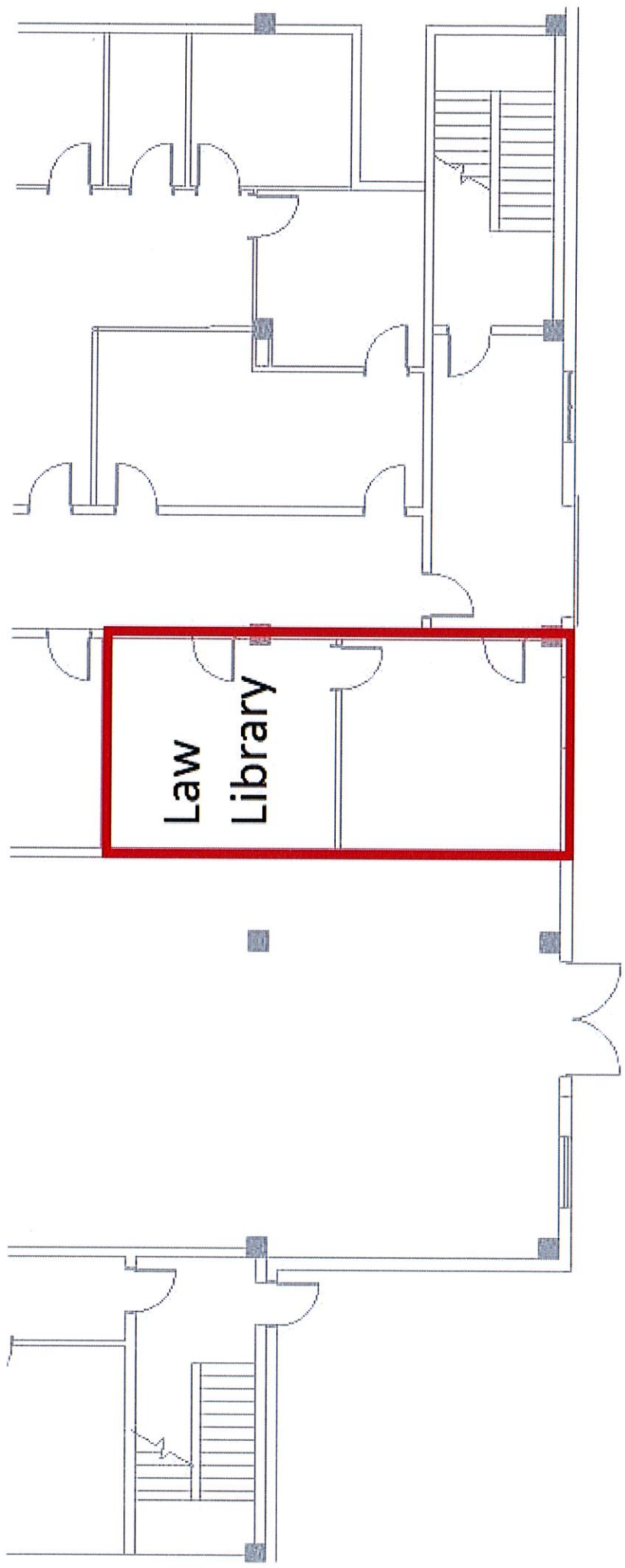

Law
Library

Ground Floor

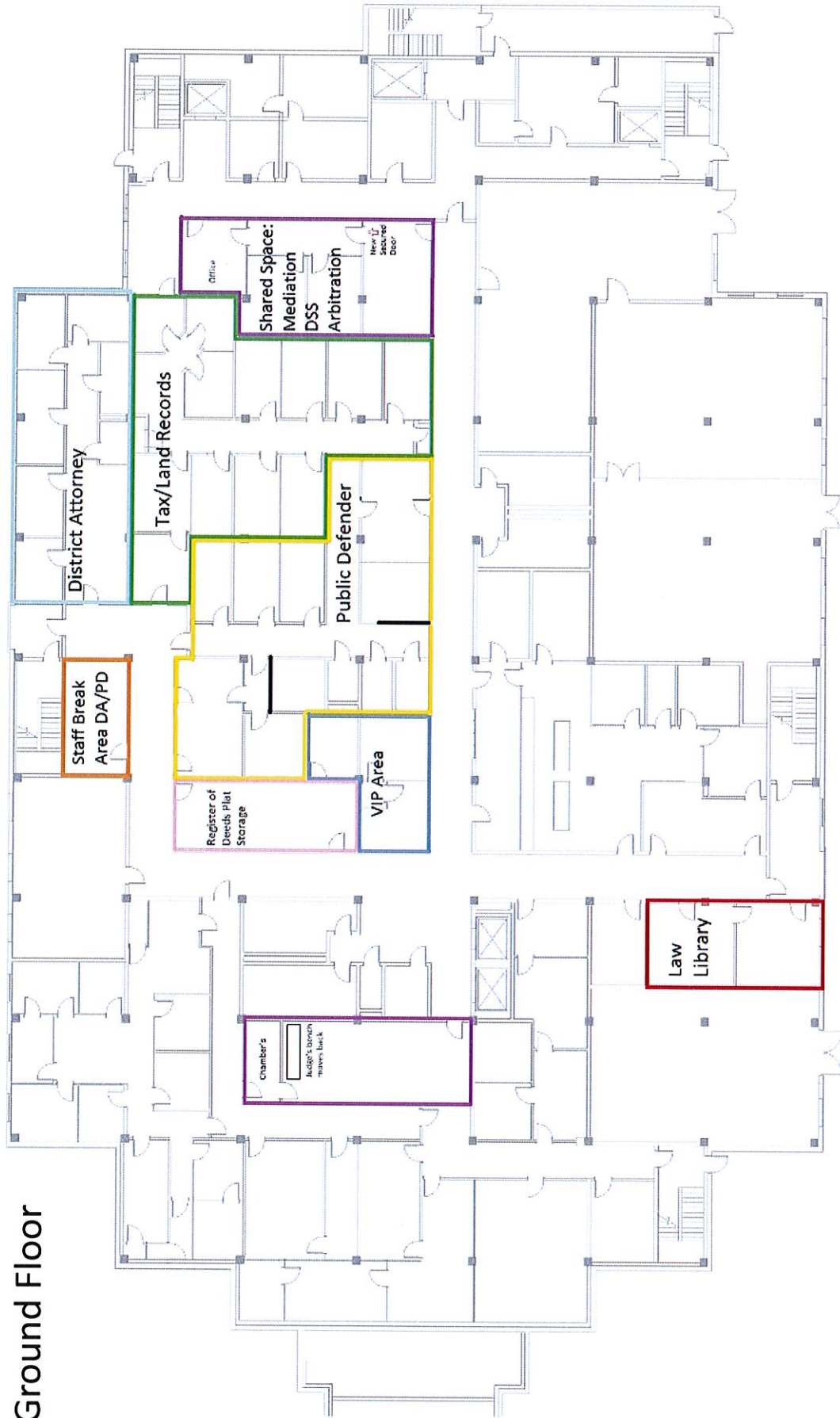

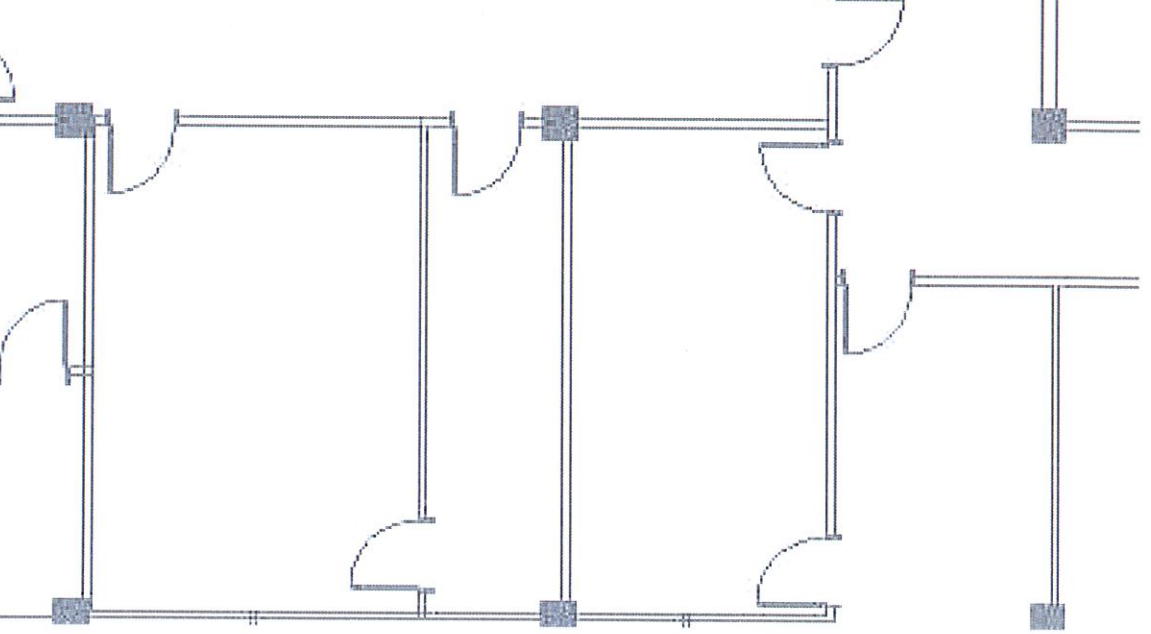
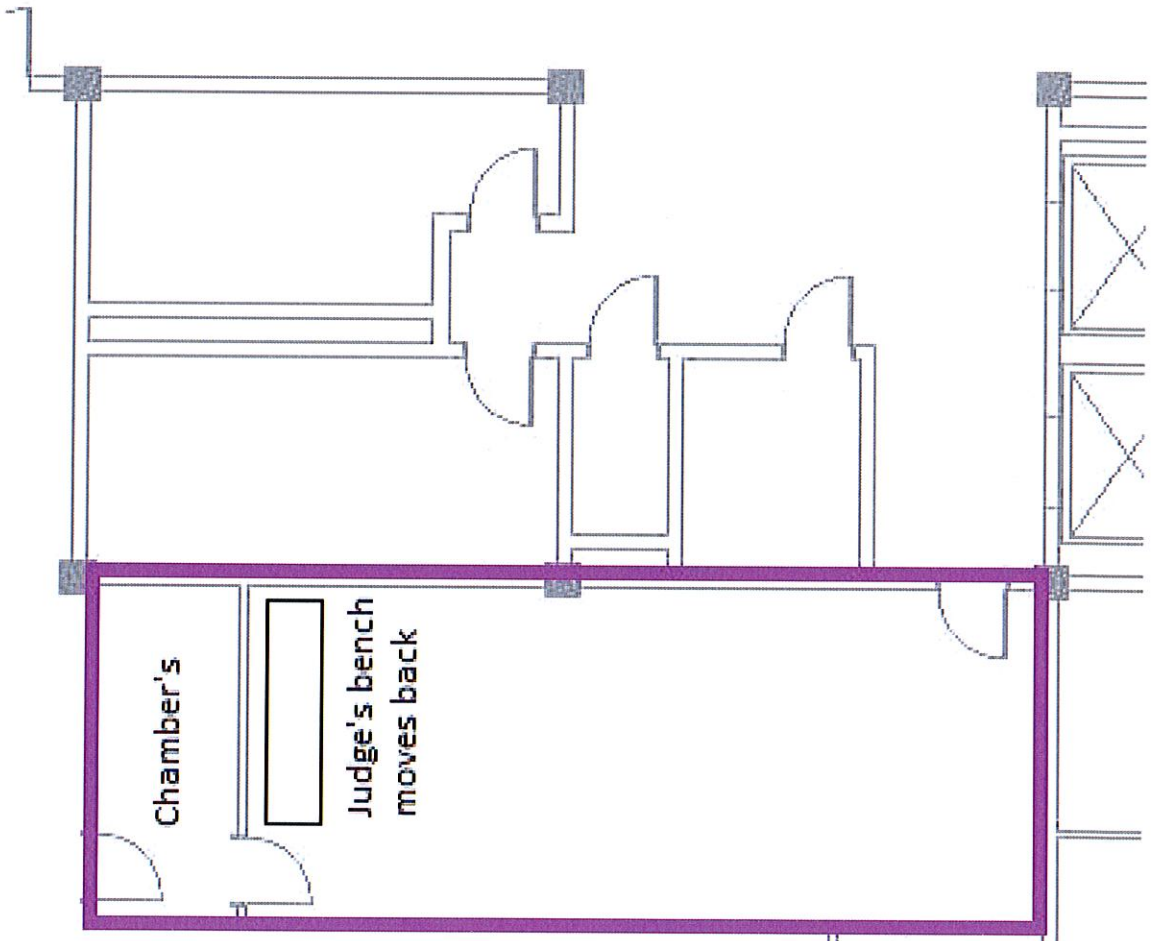
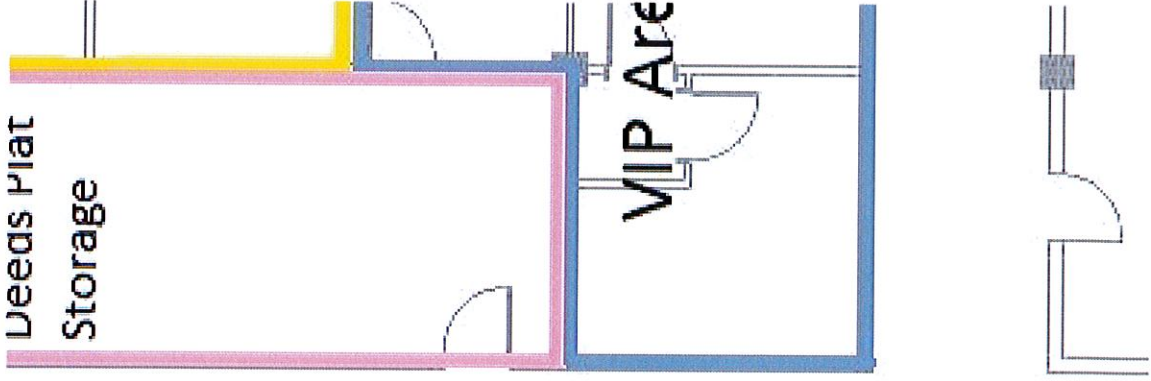

Ground Floor

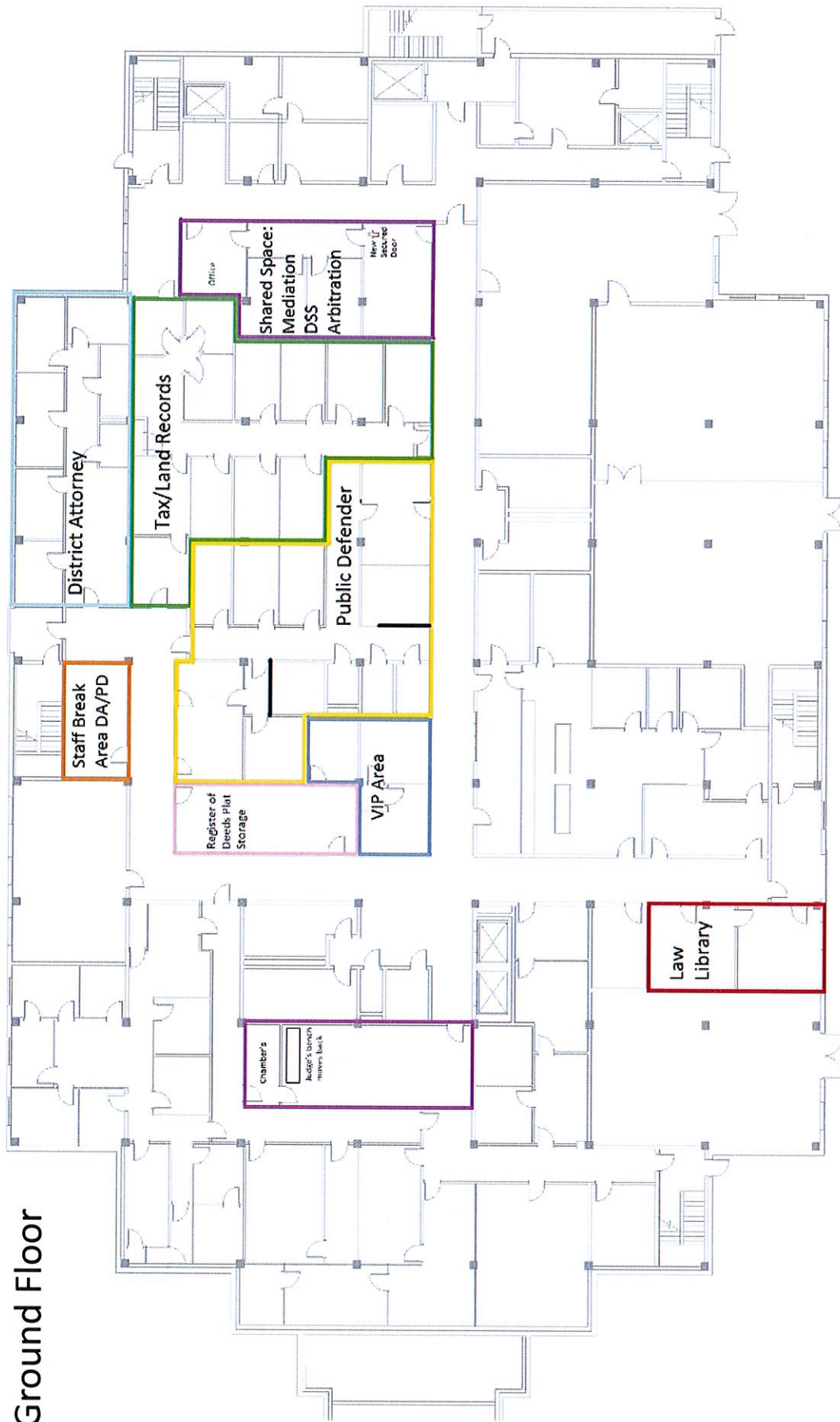

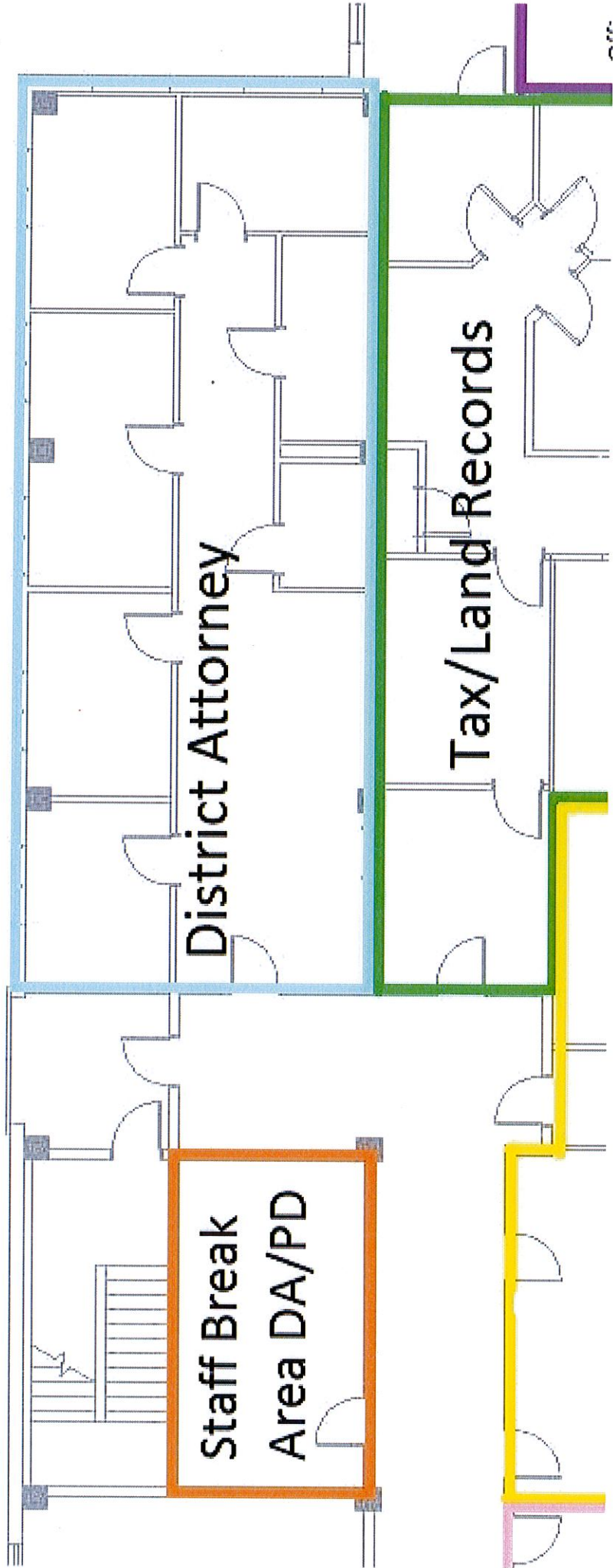

District Attorney

Tax/Land Records

Staff Break
Area DA/PD

Ground Floor

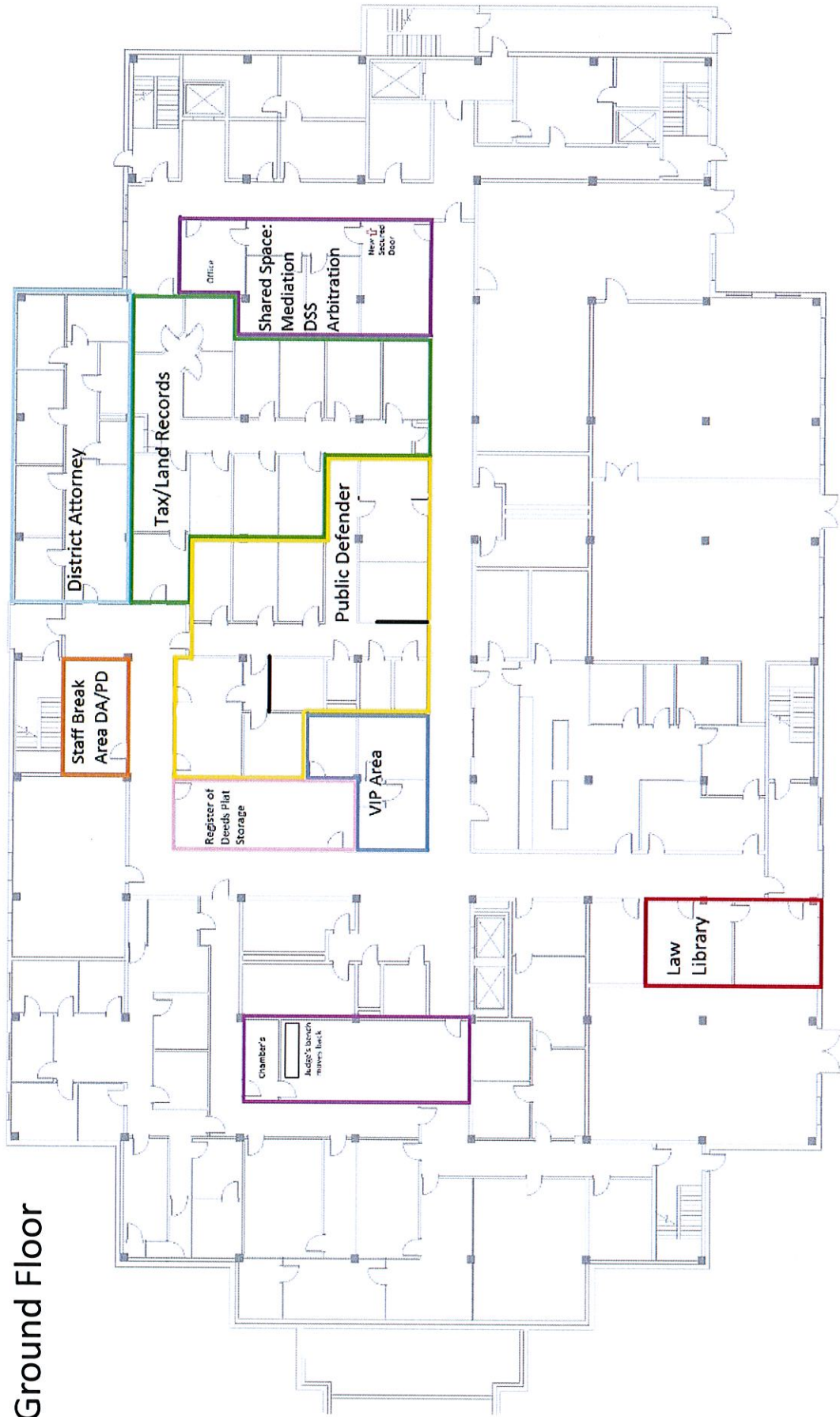

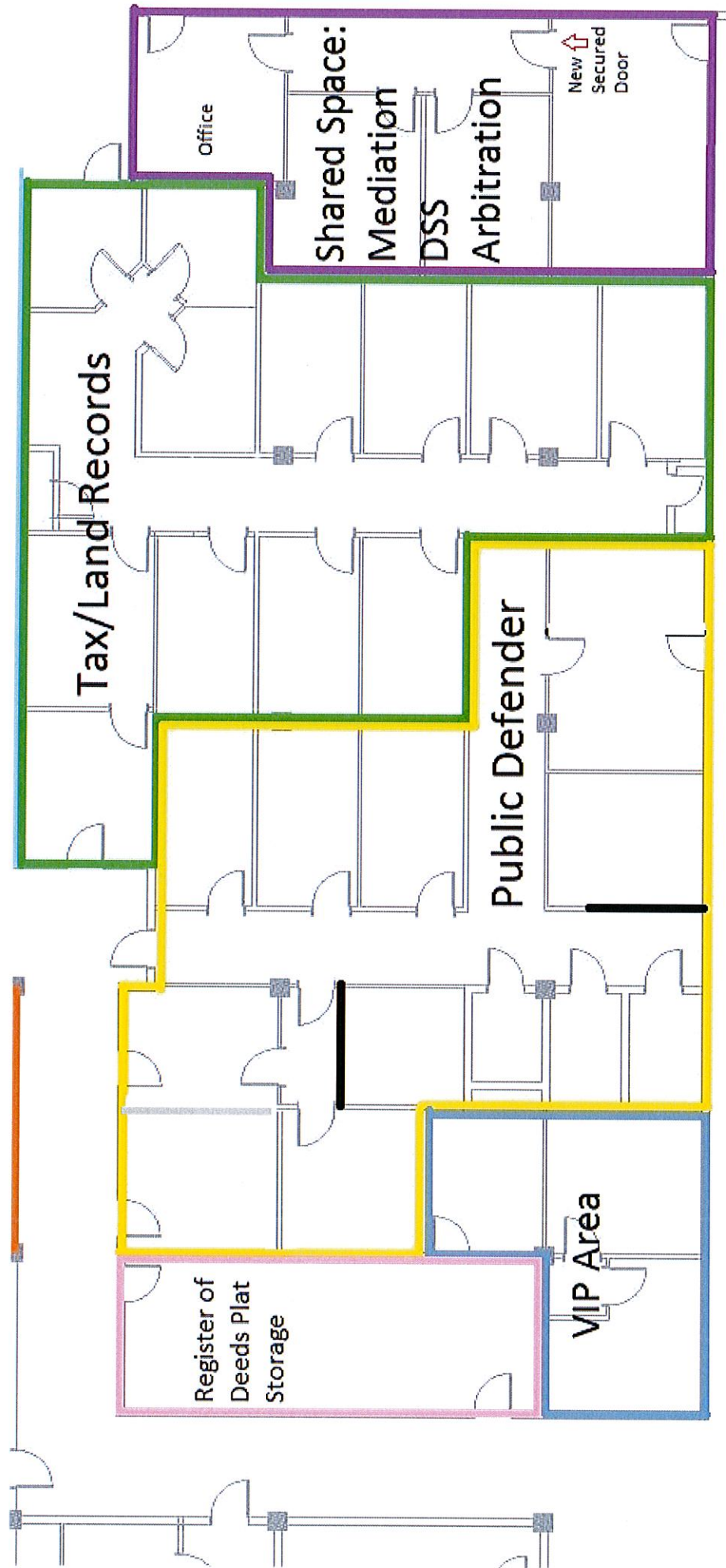

1st Floor

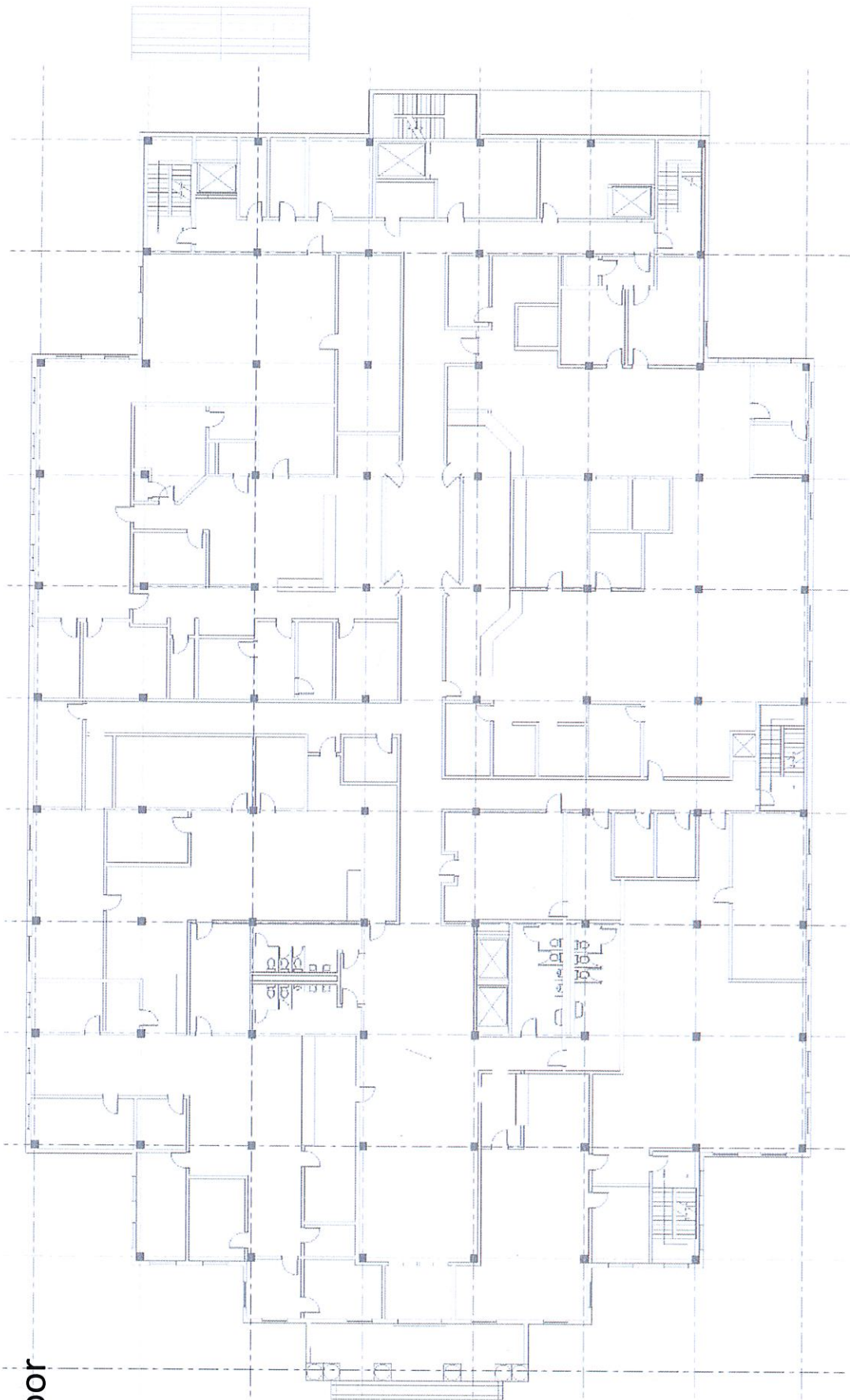

1st Floor



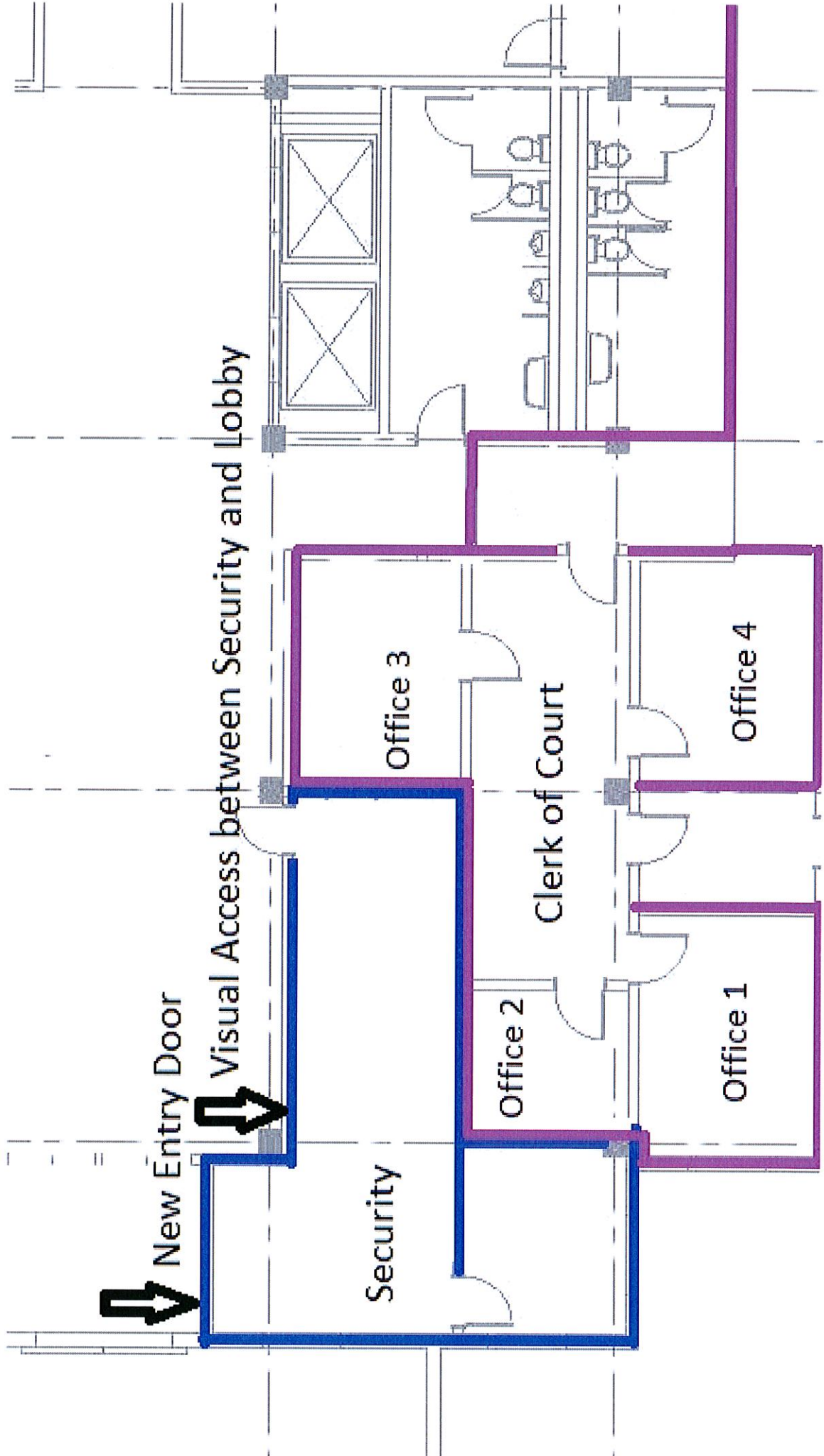

2nd Floor



2nd Floor

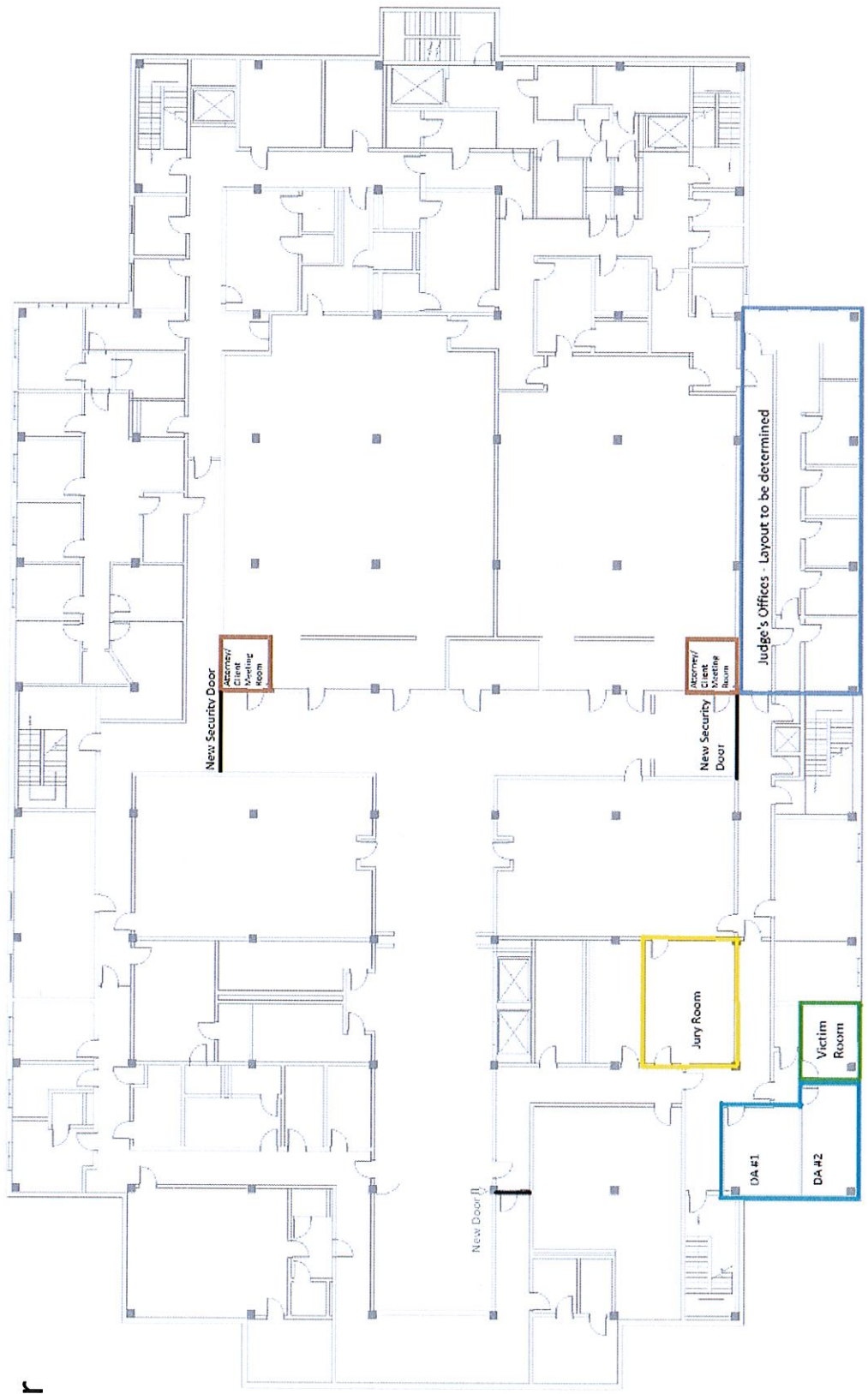

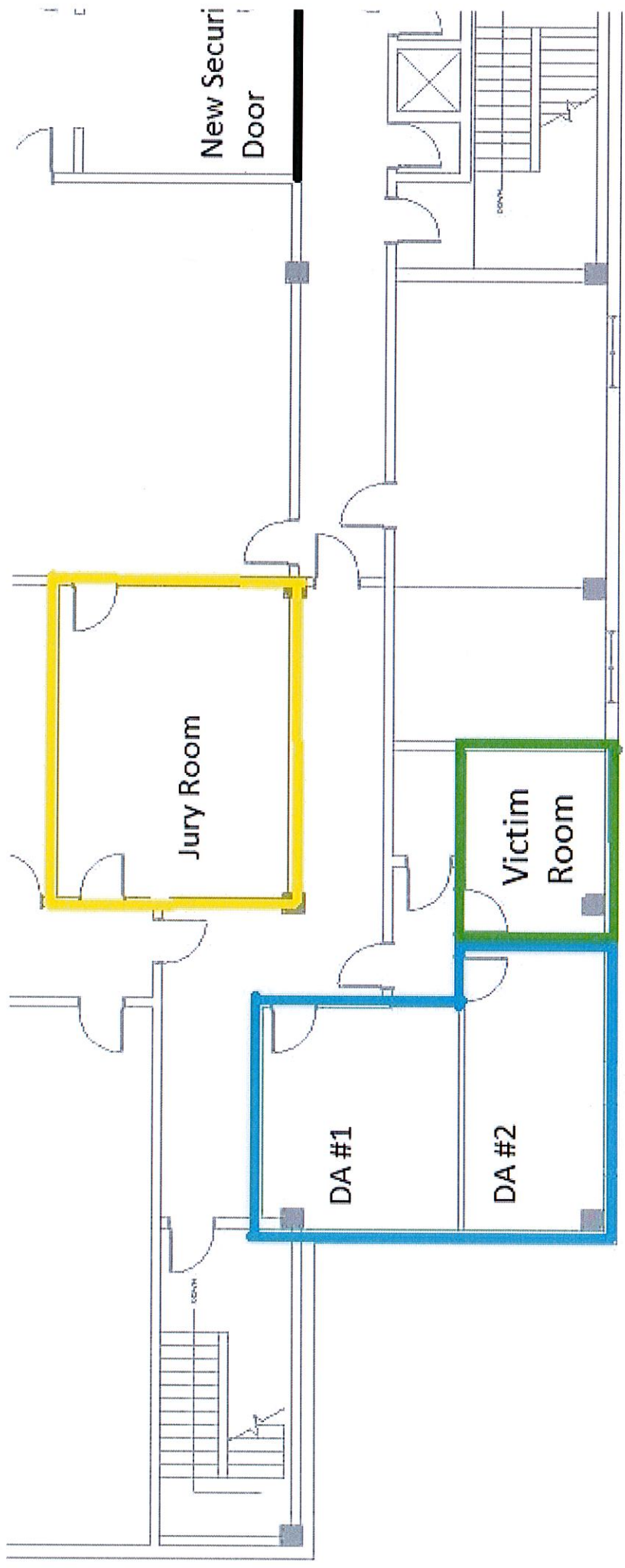

2nd Floor

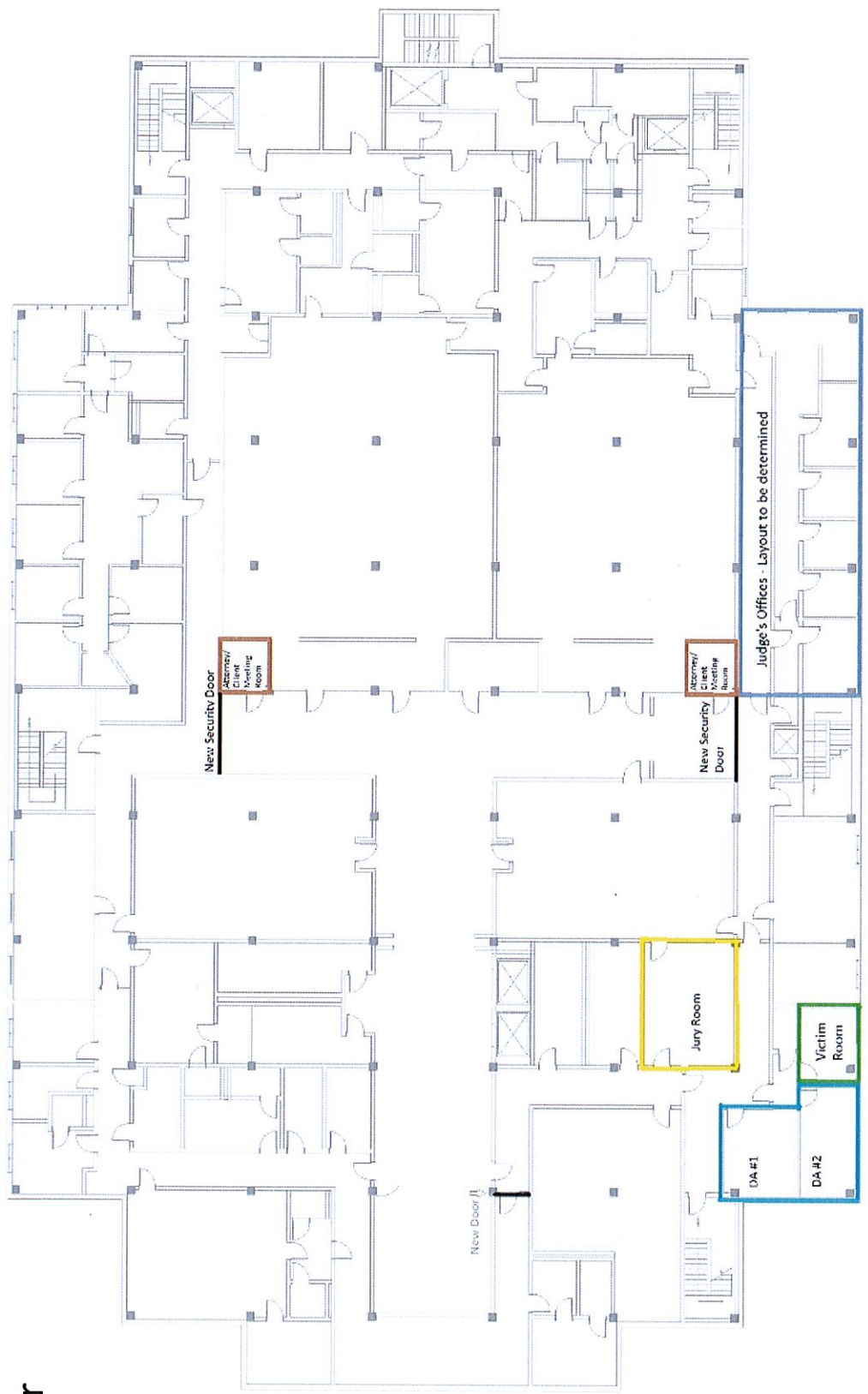

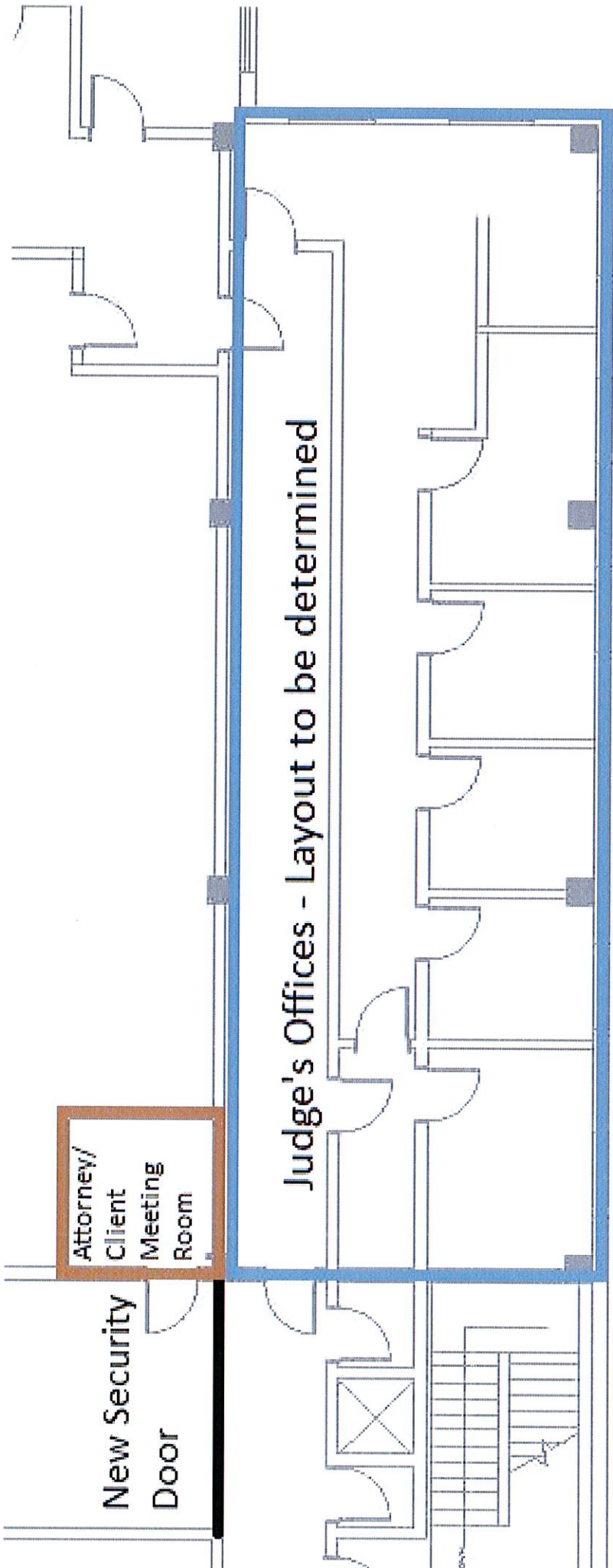

Attorney/
Client
Meeting
Room

New Security
Door

Judge's Offices - Layout to be determined

2nd Floor

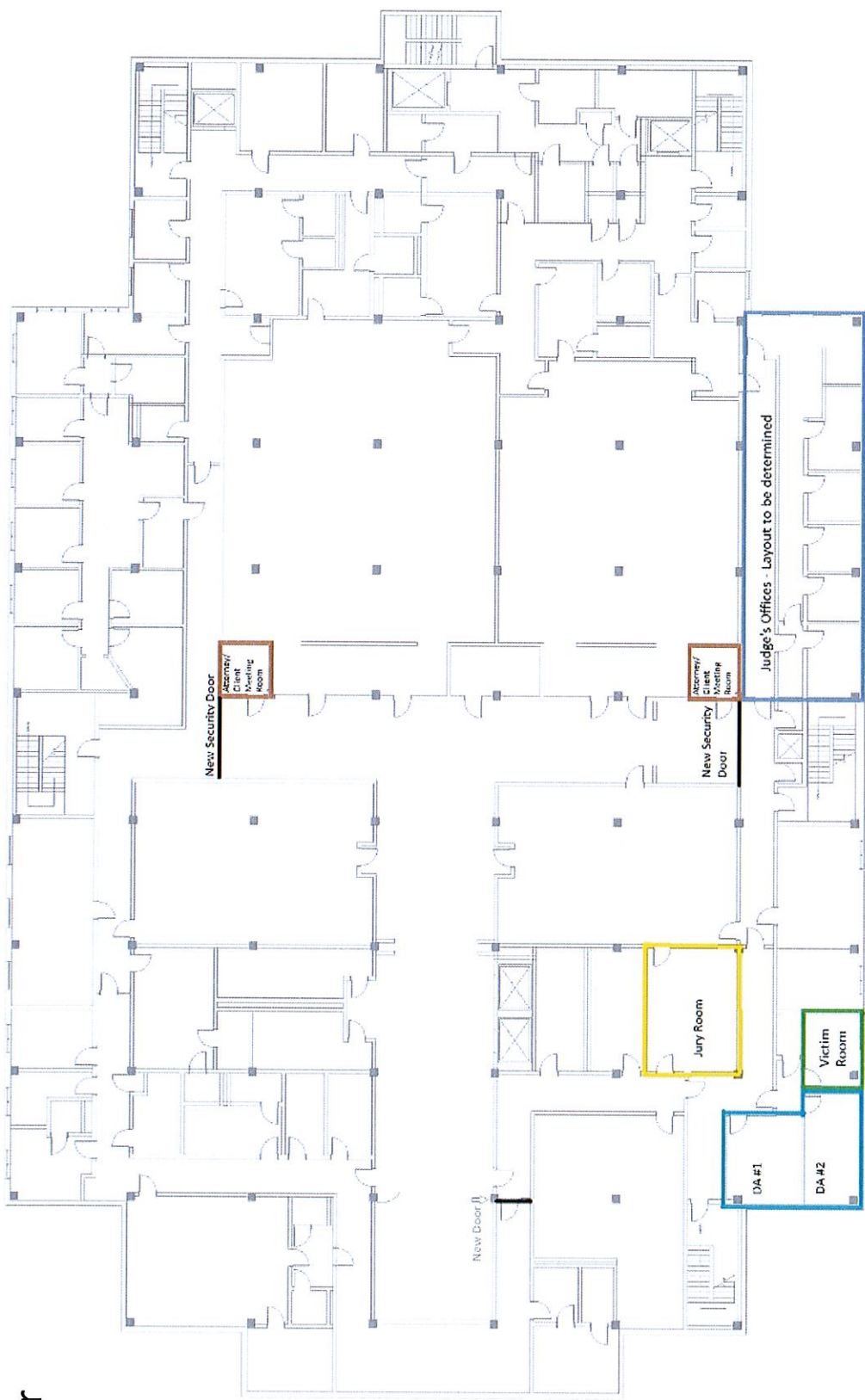

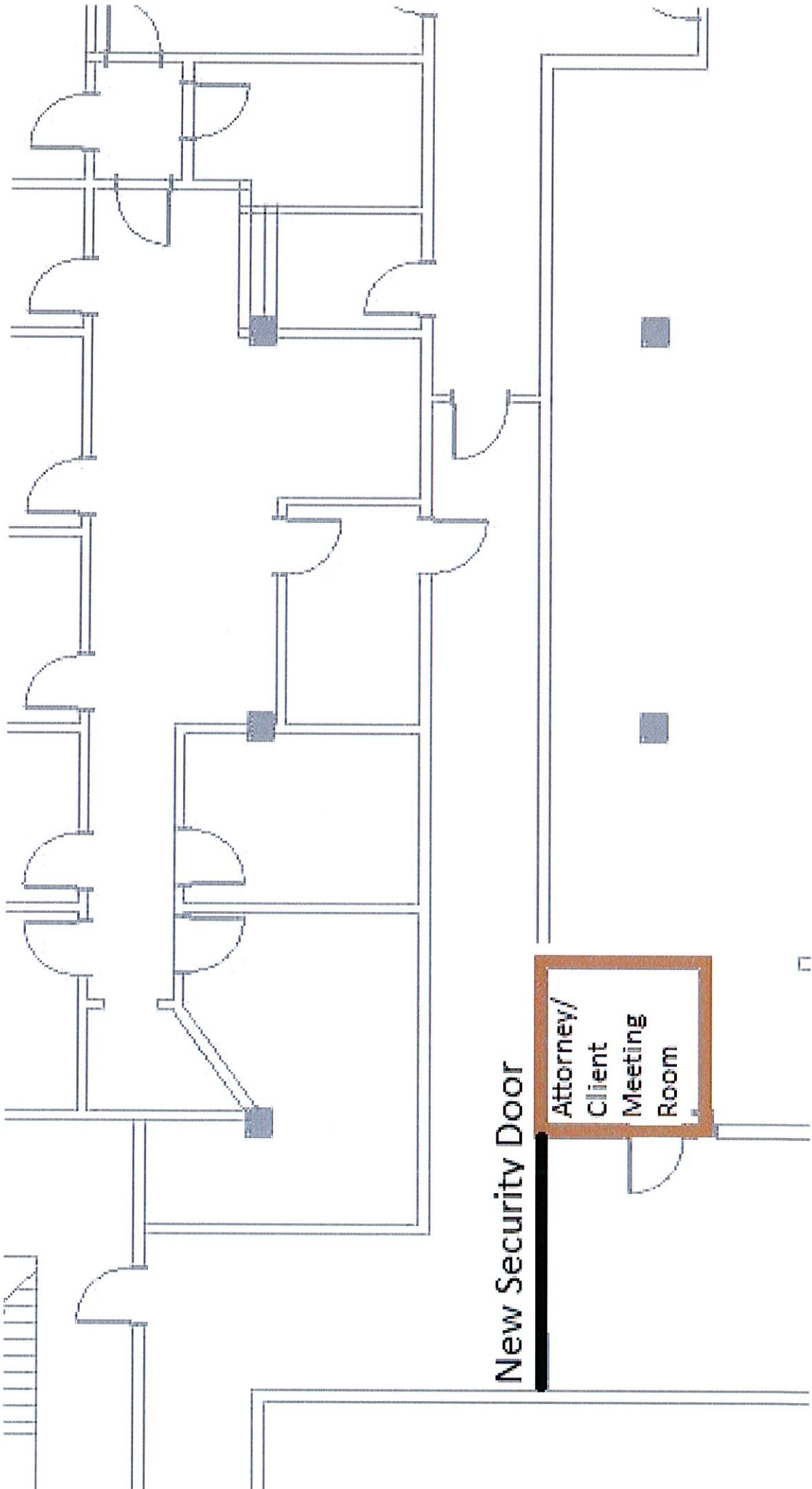

New Security Door

Attorney/
Client
Meeting
Room